



Packet Guide

This is not the agenda.

Please click each agenda item below to link directly to the corresponding staff report and application.

5:30 **Regular Meeting**

- A. Matters from the public not on the agenda (please limit to 3 minutes)**
- B. Announcement of BAR Preservation Awards**
- C. Consent Agenda** (Note: Any consent agenda item may be pulled and moved to the regular agenda if a BAR member wishes to discuss it, or if any member of the public is present to comment on it. Pulled applications will be discussed at the beginning of the meeting.)

1. [BAR Meeting Minutes, September 15, 2020](#)

2. [Certificate of Appropriateness Application](#)

BAR 21-01-01

3 Gildersleeve Wood

Tax Parcel 110019000

William G. Chapman and Jeanette E. Peabody, Owners and Applicants

New rear deck

D. New Items

5:40 3. [Certificate of Appropriateness Application](#)

BAR 21-01-02 (Demolition)

125 Chancellor Street

Tax Parcel 090137000

Alpha Tau Omega Holding Corp., Owner

Khanh Uong, Design Develop, LLC, Applicant

Rear addition and site work

4. [Certificate of Appropriateness Application](#)

BAR 21-01-02 (New work and rehab)

125 Chancellor Street

Tax Parcel 090137000

Alpha Tau Omega Holding Corp., Owner

Khanh Uong, Design Develop, LLC, Applicant

Rear addition and site work

6:30 5. [Certificate of Appropriateness Application](#)

BAR 21-01-03
801 Park Street
Tax Parcel 470020000
Daniel G. Krasnegor and Kristin H. Jensen, Owners
Megan Taylor, TimberStone Landscape Design, Applicant
Landscaping

7:00 6. **Certificate of Appropriateness Application**

BAR 21-01-04
301 East Jefferson Street
Tax Parcel 330204000
Beth Israel Temple, Owner
Kurt Keesecker, BRWArchitects, Applicant
Entry renovations

7:30 7. **Certificate of Appropriateness Application**

BAR 21-01-05
116 West Jefferson Street
Tax Parcel 330183000
Jefferson Street Properties, LLC, Owner
Gordon Johnson, Peter Johnson Builders, Applicant
Porch reconstruction

8:15 8. **Certificate of Appropriateness Application**

BAR 21-01-06
408 East Market Street
Tax Parcel 330183000
408 East Market Street Condo Owners Association, Owner
Robert Nichols, Formwork Architecture, Applicant
Exterior alterations

E. Other Business

9. **(Tentative): Questions regarding 612 West Main Street**

BAR 20-11-02
612 West Main Street
Tax Parcel 290003000
Heirloom West Main Street Second Phase LLC, Owner
Jeff Dreyfus, Bushman Dreyfus Architects, Applicant
New construction of a mixed-use development

10. Staff questions/discussion
Update on Comp Plan re: Outdoor Lighting Plan
Coordinate work session for Preservation Plan
Coordinate work session re: Lighting

11. PLACE update

E. Adjourn

**BAR MINUTES
CITY OF CHARLOTTESVILLE
BOARD OF ARCHITECTURAL REVIEW
Regular Meeting
September 15, 2020 – 5:30 p.m.
Zoom Webinar**



Welcome to the September 15, 2020 Meeting of the Charlottesville Board of Architectural Review (BAR). Due to the current public health emergency, this meeting is being held online via Zoom. The meeting process will be as follows: For each item, staff will make a brief presentation followed by the applicant’s presentation, after which members of the public will be allowed to speak. Speakers shall identify themselves, and give their current address. Members of the public will have, for each case, up to three minutes to speak. Public comments should be limited to the BAR’s jurisdiction; that is, regarding the exterior design of the building and site. Following the BAR’s discussion, and before the vote, the applicant shall be allowed up to three minutes to respond, for the purpose of clarification. Thank you for participating. [Times noted below are rough estimates only.]

Members Present: James Zehmer, Cheri Lewis, Carl Schwarz, Jody Lahendro, Andy McClure, Breck Gastinger, Tim Mohr, Sonja Lengel, Ron Bailey
Staff Present: Patrick Cory, Robert Watkins, Jeff Werner, Joe Rice
Pre-Meeting:

There was a brief discussion on 1112 Park Street. There is need to stay “within the lanes.”

There was a brief discussion regarding matters from the public.

There was a discussion regarding the COA application for 128 Chancellor Street.

There was also a discussion regarding the Preston Place application in the preliminary discussion part of the agenda. Mr. Gastinger provided a summary to the new members of the Board on the history of Preston Place.

The meeting was called to order by the Chairman at 5:30 PM.

A. Matters from the public not on the agenda

No Public Comments

B. Consent Agenda (Note: Any consent agenda item may be pulled and moved to the regular agenda if a BAR member wishes to discuss it, or if any member of the public is present to comment on it. Pulled applications will be discussed at the beginning of the meeting.)

Mr. Gastinger moved to pull the Coal Tower from the Consent Agenda and approve the Consent Agenda as amended. (Second by Mr. Mohr). Motion passed 9-0.

1. Certificate of Appropriateness Application

BAR 20-09-01
418 E. Jefferson Street, TMP 530040000
Downtown ADC District
Owner: 418 E Jefferson Street, LLC

Applicant: William Adams, Train Architects
Renaissance School--replace five windows

2. Certificate of Appropriateness Application

BAR 20-09-02
534 Park Street, TMP 30126000
North Downtown ADC District
Owner/Applicant: Seth Liskey
Fence at side/rear yard

C. Pulled Item

3. Submission for BAR Record

BAR 18-07-04
0 East Water Street, TMP 570157800
IPP
Owner: Choco-Cruz, LLC
Applicant: Ashley Davies
Interpretive signage for coal tower

Jeff Werner, Staff Report – There was a comment at the last BAR meeting about having it off center on that concrete panel. There may have been some preferences on the two materials for the sign. We're accepting this into the record with the BAR recommendation and request that the sign be this.

QUESTIONS FROM THE PUBLIC

No Questions from the Public

QUESTIONS FROM THE BOARD

Ms. Lengel – I am looking through the guidelines. They deal more with signage for a store. Can somebody direct me to where the guidelines talk about that?

Mr. Werner – This is a public space. It is a space within this development. I used the pertinent guidelines for public sign improvements. New plaques should be discretely located. It should not obscure architectural elements. There will be some fencing there. The BAR could want it on the fence. At the last BAR meeting, the comment was that it was fine on the wall centered between the two piers. I would suggest that it be posted at eye level.

Ms. Lengel – I don't have a preference where it is located.

COMMENTS FROM THE PUBLIC

No Comments from the Public

COMMENTS FROM THE BOARD

Mr. Zehmer – From the orange fence back to the coal tower, I am curious how much distance is there. If that is going to be planted, that might end getting a goat path where people might want to walk up to the plaque to read it.

Mr. Mohr – I know that there was a site plan for this. It is being developed as a little park. The more appropriate place might be inside the structure, rather than cluttering up the outside wall. It would nice to see a site plan in conjunction with this. It is out of context there. There should be something more deliberate about the placement.

Mr. Watkins – I think there was a site plan submitted for last month’s meeting when lighting was also being reviewed.

Mr. Zehmer – There was going to be a bocce court in the middle of it.

Mr. Werner – Water Street is at the bottom. The round circular structure is the elevated coal tower. The bocce court is inside there. What you have there are some are some low plantings and some street trees and a sidewalk.

Mr. Mohr – It is a very unclear plan. Is there any more information?

Mr. Schwarz – We did see the photograph with the sign on it last month. Why did we not talk about this last month when we had this information?

Mr. Zehmer – She didn’t actually have the images of the plaque.

Mr. Schwarz – We couldn’t approve it. We said that we would put it on the consent agenda. We had the site plan last month. We really should have talked about this last month and discovered these issues. We are bringing things up and the applicant is not here, which is unfair.

Mr. Gastinger – We have enough information on what this sign looks like. I think this sign would work on either side of that concrete wall. I would be comfortable with approving that tonight.

Mr. Werner – When looking here, it would be around the corner?

Mr. Gastinger – On the left or right side.

Mr. Bailey – I agree with Mr. Gastinger. I think that he is right.

Mr. Gastinger – The paved surface is going to be about 2 to 3 feet from the walls. I don’t think there will be an issue with people reading it.

Mr. Werner – I didn’t know what the final grade was relative to that image. That wall is about 8 to 10 feet tall. It would be center line, eye level, and to the left or the right and not centered on the wall. That would probably be sufficient.

Mr. Gastinger – I like the aluminum with the stainless steel option better. It’s more appropriate for the industrial context. I imagine either could be argued to be within our guidelines.

Motion – Ms. Lewis - Having considered the standards set forth within the City Code, including City Design Guidelines for Site Design and Elements, I move to find that the signage satisfies the conditions of the CoA approved on September 18, 2018 with the

direction that the sign be located at eye-level at either side of the primary concrete wall, not at the center, and the BAR expresses a preference for the stainless steel or aluminum option.

Tim Mohr seconds. Consent agenda passes (9-0).

D. Deferred Items

4. Certificate of Appropriateness Application

BAR 17-11-02

167 Chancellor Street, TMP 090126000

The Corner ADC District

Owner: Alpha Omicron of Chi Psi Corp.

Applicant: Kevin Schafer, Design Develop, LLC

Exterior alterations and addition

Staff Report, Jeff Werner – Year Built: 1915 District: The Corner ADC Status: Contributing

This large, five-bay, two-and-a-half-story dwelling shows elements of the Colonial Revival style; details include: brick stretcher bond, hip roof with one hip roof dormer, two-bay front porch with piers and full entablature, and entrance with three-lite transom and sidelights. CoA request for a proposed addition and alterations, including site work and landscaping, to an existing fraternity house. Applicant submittal:

- o Design Develop drawings Chi Psi Lodge at 167 Chancellor Street, dated 25 August 2020: Cover through sheet 15.

- o Design Develop email and addendum drawings, 8 September 2020: sheets A1 (Elevation Behind [west] Portico) and A2 (Rake Trim).

Staff recommends BAR discuss and clarify the roof flashing details. Otherwise, staff recommends approval of the CoA.

Kevin Schafer, Applicant – We want to thank you for the thoughtful comments, feedback, and direction that you provided at the last meeting. We took all of your comments to heart in this revised package. We have presented a proposal in keeping with the design direction that we have been given by our client and the direction we have received from the Board and in keeping with what we all want on this site, which is a building that represents and coexists with the precinct at large. We understand the design imperative for the detailing and the general application of the forms to be in keeping with the agreed upon look and feel of the neo-classical features found in the district, particularly along Madison Lane. We hope that, in this package, you will find a more coordinated documentation set that further develops the details in accordance with these previously approved concepts and massing. In terms of the development of the details, we wanted to assure the Board that the list of items discussed in the last meeting have been addressed. Pages 4 and 5 of this resubmission booklet provides a summary of these revisions on each street façade, based on the comments we received from the Board at the last meeting. These revisions include lowering the proposed second floor windows to reveal the full brick trim. We have added a decorative brick header at all of the first floor proposed windows. We have enlarged the Madison Lane entrance door to match the adjacent window header height. We have added copper valley and ridge flashing and copper j trims on the roof. We have retained the historic front door on Chancellor Street. We have added boxwood shrubs to screen the HVAC equipment that is on Chancellor Street. We are also submitting additional details around the porticos and the side porch. We have added appropriate application of classically and contextually inspired ornament trim and finishes that adhere to the standards set

by the rest of the District and the rest of Madison Lane. We do appreciate the Board's comments at the last meeting. We look forward to reviewing this resubmission.

QUESTIONS FROM THE PUBLIC

No Questions

COMMENTS FROM THE BOARD

Mr. Gastinger – Can you describe what was included in the supplement?

Mr. Schafer – There were two requests for supplemental information. The first one was an elevation cut through the portico on Madison Lane. The other was some clarifying questions on the gable roof trim details.

Mr. Schwarz – Did you look at Eco-star synthetic slate? You seem to hone in on tightly on the one brand. I was just curious what the reasoning behind that was.

Mr. Schafer – It was a combination of working with our contractor, his roofing sub-contractor, and the dealer. It was based on budget, looks, performance, and a variety of things.

Mr. Mohr – Looking at page 8, I am puzzled how the portico hits the roof. That cove molding looks like it dies before it hits the roof. It looks like there is more going on than what is in that drafted sketch above it.

Mr. Schafer – That is a reference showing the alignment of the columns.

Mr. Mohr – It seems like the geometry is a little awkward. That might be more of the model than the actual work out detail.

Mr. Werner – Are you talking about page 8 on the bottom where the cornice trim returns as a dormer coming into the roof?

Mr. Mohr – The relationship to the way it hits the roof and the other eaves seems a little odd. I understand what is driving it. I am just wondering if it makes sense to pull that thing down a little bit and have that header lower. There is something weird about it.

Bob Pineo, Design Develop – Part of the geometry of it is we are trying to tie into the Chancellor Street. What we are trying to do is, not only create a fun room, but also be true as much as we can to the primary relationship between column and tabature. We are trying to strike that line across and make the trim boards fit with the bottom of the board that aligns with the top of the window. That's our design directive. Proportionality based off of columns and the tabature and how that whole thing feels. This is just a subjective part of this. We did spend a lot of time in the precinct trying to understand more about the rules. I know that Mr. Lahendro knows those neo-classical rules. Even in the rules, there's a lot of nuance. While there are rules, there is also application of those rules relative to context and design issues. That's the world we are trying to figure out. We are trying to synthesize all of these things. There are rules. There is proportion and reasonableness. What we are trying to do is to find a reasonable synthesis of all of these in the best way that we can. We did study this pretty extensively. The rules are important and fundamental. Buildability is another part. There is some level of unresolvedness

of some element or another. It's pretty relevant in the district that other designers have spent that energy to figure out where we are in the same boat. We have spent a lot of time and effort.

Mr. Mohr – There is certainly a lot of contexture going on. The entablature for the house proper is quite a bit less bold than on the porch. It seems a little strange that the eaves crashes into the middle of the band rather than picking up the code line.

Ms. Lewis – On page 4 again, you showed gutters from the roof to that level. Does the gutter run behind the portico? Does it die at the portico? Will you have a problem with water trying to penetrate to a “carpenter’s dream?” What happens with that gutter?

Mr. Pineo – It dives into that portico. The valley flashing from the roof takes that water out.

Mr. Werner – The solution is to pull that pediment back down so that valley at the back of the roof there comes right down to the gutter. You pull that trim detail down. It is a little bit of a ‘flashing headache.’ How do we finish that? How do we terminate it? The solution would be to pull that pediment back down in line with the eave.

Mr. Schwarz – There is a lot of precedent for doing that. There is an example on Madison where the bottom of that pediment is actually below the tops of the windows. If you look at Montpelier, it does that as well. The bottom of the roof is level where you have a portico much deeper than the facial board.

Mr. Zehmer – If you look at sheet 10 at the central photo, it's not a pedimented portico. It's a flat portico. That is what we are talking about. Where the top of the entablature of the portico is in line with the cornice going around the building.

Mr. Schafer – That does address the unique condition that we have here where the windows on Chancellor Street are bumped up against that. That would require dropping that beam around the portico pretty significantly below the top of our window header.

Mr. Schwarz – You should look at the building directly across the street for this one. They do that.

Mr. Zehmer – I think that Mr. Mohr was really getting at the root of the problem. It is that we are tearing the cornice line from the original house all around. That's what is really causing the challenge of putting a neo-classical entablature on a colonial revival house. If we were to pull the portico down and out, that would result in something to solve that issue. It causes other problems.

Mr. Pineo – The primary issue here is that we're taking an elevation from the Chancellor Street side and trying to pull the rest of the building altogether. That entablature is a datum. That datum is set quite low. One of the things that we're trying to do is to create a pulse of energy in the front portico and in the side porch. There is an energy based in the middle of the building and on the side of the building. The rules are very simple on the other sides. Although they are articulated more, I think it would be disappointing and anti-climactic to lower that portico because the room above it and the height of the columns is a steeper price to pay for that. These are solutions to existing issues. It is in a brand new building across the street where everything is up to the designer's discretion. We're also working with context and trying to pull all of the pieces together. In my opinion, it's a bigger evil to drop all of that to make the portico

less of a statement than to rectify that eave. The precinct does a lot of creative solves using the neo-classical language, but it isn't that prescriptive. There are examples of it. Part of the character is that's dealing with specific design issues. Resolution of those design issues are not in the textbook. They are part of the language of designers.

Mr. Mohr – I think that it doesn't have to be lowering the portico. It's weird that it is landing in the middle of the flat face of the portico. I don't think there is an easy solution to it. The geometry is driving it from the other side. Looking at the side elevation on page 15, it is like the roof wants to go up 6 or 7 inches. I understand why you don't want to do that. It is slightly odd geometry. I don't see any immediate way to solve it.

Mr. Pineo – Are you talking about raising the roof of the portico or the roof of the main building?

Mr. Mohr – I was talking about raising the roof of the main building. I think that gets very problematic. It looks like it could go up 8 inches where it clears the flat band of the header carrying the portico roof. I don't think there's any easy way to do that.

Mr. Pineo – The tough part is the hipped roof. They dictate the spring point of the framing.

Mr. Mohr – It feels a little weird to me. I don't know if you can put some sort of block or plaster there. There might be a cleaner way to resolve that. I think it is weird for it to slam into it there. It's not going to make or break the building.

Mr. Lahendro – I am trusting that everyone is looking to preserve the historic door and lights. The way this note is written, it allows the historic lights and doors to be replaced to its new stuff that matches the original. I would like to see the note changed to "Preserve the historic frame, lights, and repair as required."

Ms. Lewis – I was going to raise the Chancellor Street side. I completely concur. These were my comments from the last time. A replacement is a demolition. I don't see the applicant asking to demolish any of these historic features on this side. I think that they should be preserved. The word "transom" should be inserted as well. We had a long discussion about this at the last meeting. I know that the applicant has been responsive on a lot of details in bringing this back. That's one I feel strongly about. I think that other members do too.

Mr. Schafer – I think that we can clarify that note just by "absolutely preserve the frame preserve the door, preserve everything that we can." The lights there have already been replaced. The side lights are not historic. The door itself is much rotted and it is in bad shape. I talked to the owner about this. They're going to preserve the door, preserve the frame. There is no desire to demolish it. There are some things that have not been maintained. There are somethings that are in pretty rough shape currently.

Mr. Lahendro – The things that are in rough shape need to be preserved and repaired. Lights that have been replaced or were done badly or you have to replace them, I would prefer to see them replicate the appearance of the original.

Mr. Schafer – I have no desire to change the frame, the side light, the configuration of it, and the transom. The owner is very aware of the historic front door and that it needs to be retained.

Mr. Schwarz – It sounds like they are OK with preserving what can be preserved on the Chancellor Street side. Is anyone dead set on changing the portico? This is a new building that we are looking at.

Mr. Gastinger – I feel that the applicants have done almost all of the things that we have asked for with the couple of comments that have already been made. I am supportive of the project. I think we are going to decide if we need any more clarifications.

Mr. Lahendro – When you align the architrave of the portico with the building itself, you have to lean down to get a view.

Mr. Zehmer – If the portico could be brought out further, that might help. It is basically putting a portico on colonial revival building. That’s a challenge. You have done a nice job responding to all of our comments from the last meeting. I do appreciate that.

Mr. Lahendro – I am pleased to see the alignment between column and entablature closer to the rules. The rules were created around the 19th and 20th century. There are lots of exceptions to the rules. I am fine with the current state of the design.

Ms. Lewis – I wanted to thank the applicant for their work on the Madison Lane profile in adding a little bit of interest on that side. The brick jack header on the windows and the water table really adds a little bit of interest to that side and makes it less out of the form book and refines the look. I can only imagine how much work has gone into this through the many times you have appeared before us. It really is a nice result.

Mr. Schwarz – I wish we had talked about this portico before. I feel it wouldn’t be right to hit you with it. I think you have done a wonderful job.

Mr. Mohr – I think that the portico is ten times better than what it was last time.

Motion – Mr. Zehmer – **Having considered the standards set forth within the City Code, including City Design Guidelines for Site Design and Elements, New Construction and Additions, and Rehabilitation, I move to find that the proposed alterations and addition satisfy the BAR’s criteria and are compatible with this property and other properties in The Corner ADC district, and that the BAR approves the application as submitted, with the following modification:**

That the note on page 5 of the submittal concerning the entry on the Chancellor Street side be changed to the following – preserve the profile and dimension of the existing door, frame, lites, transom, repairing and replicating elements of that entry.

Ms. Lewis seconds. Motion passes (9-0).

E. New Items

5. Certificate of Appropriateness Application

BAR 20-09-03

1112 Park Street, TMP 470050000

IPP

Owner: Margaret Sherman Todd

Applicant Paul Josey, Wolf Josey Landscape Architects

Driveway

Mr. Mohr and Ms. Lewis recused themselves from this discussion due to a conflict of interest with this project.

Staff Report, Jeff Werner - Year Built: 1884 District: IPP Status: N/A

Historically known as the Finch-McGee Cottage, when constructed it marked the northern extent of residential development along Park Street. The two-story wood house is organized into three bays, with the northernmost bay projecting forward. The building incorporates in a picturesque arrangement a range of features from various styles popular during the period. Its character-defining features include the steeply pitched gables, first-floor bay window, veranda supported by Tuscan columns, and a roof balustrade crowning the veranda. No previous BAR reviews. Request CoA to construct a new driveway, with associated landscape alterations. Existing gravel drive is at the north the property line. New driveway and entrance will shift south, off the 1112 Park Street (9 Sept 2020) property line. The existing turn around at the house will remain. New to be paved with a crushed stone, ending at a concrete threshold at the road. Work will require the removal of a 24" white oak and a 6" crab apple. The oak will be replaced. New landscaping will also include native shrubs and groundcovers, and at the north parcel line a 4-ft tall wood picket fence, painted dark gray. Staff recommends approval; however, the following clarifications and conditions should be discussed:

- All work within the public right of way must be coordinated with/approved by the City of Charlottesville.
- Tree protection and/or actions to mitigate damage to the roots within the dripline for the following: At 1112 Park Street, the 21" red oak, the 20" tulip poplar and the 12" tulip poplar; at 1122 Park Street, the 30" tulip poplar.

Paul Josey, Applicant – The project includes a driveway re-alignment, shifting the existing driveway between two and seven feet from the existing driveway's location further south. It would also be a new 4 foot fence just off the property line, as well as new plantings on either side of the fence. This came about as a result of the current conditions along the property line. This is a historic property. The current owners are considering downsizing and looking at potential for real estate impacts to this driveway. With the current driveway condition, there was a large wood pile a month ago. It has been there for a long period of time. It's been covered with an old metal roof. There's a number of cars that park on the side of this house. The access from the applicant's property is an actual drive onto the property. They park on their property. One of the cars is actually projecting into the property. The goals of this project is to establish a bit more definition to the property line and provide a new approach to this IPP property and how you access the front drive. It will also improve the property value. There is a 24 inch white oak that is impacted. You can it in these images here. We had looked at preserving this tree in the process. We did not feel comfortable that we could truly save the tree. We proposing removing it. In looking at the other trees, this site has a number of terrific mature canopy trees throughout the site. The primary one is a very healthy 42 inch white oak. The canopy is being encroached upon by this 24 inch white oak. There is also another 21 inch northern red oak that is on the property as well. The canopy is also in competition with this tree. By removing this one tree, there are benefits where you are reducing the competition for the 42 inch white and the 21 inch northern red oak. With the nearby properties, you have a mix of trees with the houses. With regards to the proposed design shifting that roadway, the hatch in blue is where the existing aggregate will be removed and restored to a planter. The grey area is where there is an existing aggregate driveway. We are actually using that aggregate surface and we are adding to it. We're not doing any excavation into the critical root zones or structural root zones in this area. Our goal is to reuse as much of the existing drive as possible. We have

elevated grades in this area. This shows the 24 inch white oak being removed. This will improve the longevity of this 21 inch wide red oak. There is a small crabapple being removed. There is a concrete apron on Park Street that is being proposed. This is also elevated to reduce impact to existing roots. We are going to replace the missing canopy. There is a new white oak being replaced here that will grow under these oaks. This will fill in the next generation of oaks on the property. The fence that is being proposed is a 4 foot wooden picket fence. This is cedar painted a dark grey for the vertical pickets. The tops are slightly angled to keep moisture from collecting on the tops of the fence. We are not excavating into these root zones. We are restoring the existing aggregate zone. The goal is to protect the existing trees. There is some potential impact at the edge of the critical root zone that we have mapped. We are cutting into the slope where that existing oak is. While there would be competition with the oak we are removing, there is potential for roots in this area. Up to 30% is the typical impact that you can provide without any implications to that tree. These trees are in healthy condition. We would propose to do this work once the trees are dormant to reduce any possible impacts.

QUESTIONS FROM THE PUBLIC

No Questions

QUESTIONS FROM THE BOARD

Mr. Gastinger – Could you please clarify the position of the proposed new fence?

Mr. Josey – It is replacing an existing fence that straddles both lines. It looks like it is right on the property line. We're keeping it about 6 inches off the property line.

Mr. Bailey – Do you have a photo of the current fence?

Mr. Josey – At the beginning of the presentation, you can make out the fence. It is a mix of aging wood pickets and metal wire.

Mr. Schwarz – Is there any concern with the type of equipment you will be using to excavate as far as weight on the tree roots?

Mr. Josey – It is really the excavation and the cutting and tearing of roots that is problematic. The areas that we are proposing to remediate and restore the plant beds. We're really going to remove the top 2 inches aggregate. We're not impacting any of the roots.

Mr. Lahendro – Since we read into the record the messages from the Cantors, I think it is appropriate that we also know the staff response to those messages. That would be helpful to fill out the record.

Mr. Werner – I spoke with the Cantors last week. We are sympathetic to their concerns. The IPP is within the boundary of the property owned by the applicant. The purview of the BAR is how this request conforms to the design guidelines that we have. There is nothing in the guidelines regarding another party accessing the property. The BAR's evaluation has to be anchored in those design guideline principles. It could be as simple as a request to construct a fence on their property line. I cannot imagine, that within the guidelines, that you would be able to deny that. The result would be the closing off of this driveway. There are things that are quite simple that would be easily approved. If there is something in the design guidelines that

raises a concern about the landscaping, the fencing, and the treatment of the trees and landscape, that is all that the BAR can focus on.

Mr. Schwarz – From Mrs. Cantor’s email, it sounded like she had recently spoken to the applicant. Are you aware of any proposed changes to this design?

Mr. Josey – I believe that they are regularly speaking to each other about different options in this. The Cantors do have about 70 feet of right of way along Park Street. There is not a major grade issue. Access is very feasible and available for them. You could also have a full turn around in their front yard.

Mr. Werner – What is going on next door is not an IPP. You need to focus on the design guidelines relative to this request.

Meeting was recessed for five minutes for a member of the public could speak in Comments from the Public.

COMMENTS FROM THE PUBLIC

Mr. Watkins read the comments from Allen and Jenny Cantor into the record. They provided comments on the landscaping. They had several concerns about the landscaping shown in the plan. The concerns included access. The proposed driveway removes access to two parking spaces. The rights to access would be denied with the driveway changes. The second concern was mobility issues. The proposed plan would present mobility issues for Mrs. Cantor. Trees are a third concern. The proposed driveway would cause possible peril to two large trees. The roots under the current driveway could be permanently damaged. There is hope that some accommodation can be reached.

Mr. Watkins also read into the record the medical conditions of Mrs. Cantor that could be effected as a result of the proposed landscaping plan.

COMMENTS FROM THE BOARD

Mr. Schwarz – We do have an application before us. We are legally required to act on this, unless the applicant’s representative would like to make any changes. We should act on this according to the guidelines. I am hoping that communication can continue between the applicant and the neighbors. We are legally bound to act on this.

Motion – Mr. Lahendro – Having considered the standards set forth within the City Code, including City Design Guidelines for Site Design and Elements, I move to find that the proposed driveway and associated landscaping satisfies the BAR’s criteria and is compatible with this IPP, and that the BAR approves the application as submitted. Mr. Bailey seconds. Motion passes (7-0-2, Cheri Lewis and Tim Mohr recused).

6. Certificate of Appropriateness Application

BAR 20-09-04

128 Chancellor Street, TMP 090105000

The Corner ADC District

Owner: University Christian Ministries

Applicant: Tom Keogh, Train Architects

Rear addition

Staff Report, Jeff Werner - Year Built: c1926 District: The Corner ADC Status: Contributing Rectangular form, three-bay frame shingled swelling with Craftsman and Colonial Revival stylistic elements. Constructed as a dwelling, the house was occupied until 1969 when it transitions to other uses. Since the 1980s it is served as the Center for Christian Study. CoA request for a proposed three-story addition of approximately 10,500 square feet (3,500 SF per floor) at the rear of the existing structure and alterations at the front entry terrace. The BAR should discuss if the submittal provides the information: a) requested during the August 18, 2020 Preliminary Discussion, and b) necessary to evaluate the project. While the submittal clearly communicates the design and composition, it is lacking many details and specifications. As such, staff believes this submittal is incomplete and recommends that BAR action be deferred until a later date.

Tom Keogh, Applicant – We were in front of the BAR in August. What I took away from that meeting was that there was some questions about the retaining wall, the materials, questions about windows details, and more questions about the front entry. We did talk about lighting and how we were going to approach the lighting. We communicated that it was going to be handled very subtly. We resubmitted a package in September, which addressed those comments. We included images and renderings of the retaining wall from the east side. We included the windows details for the various conditions with the hardy panels and the shingles, what the flashing was like, the size of the trim (which was intended to match the existing trim), and some more information on the front entry. We got some additional questions about the flashing, the kind of lights, and products. We put together a supplemental submittal that was sent out yesterday morning, which would be the basis for what we would use tonight to answer your questions. If you would like us to go on the record with the design intentions, Mr. Sherman will give you a brief discussion of that.

Bill Sherman, Applicant – It’s already in the record with the preliminary presentation. In the supplemental package, we did make a slight revision to the height of the retaining wall in lowering the concrete height and having a wood guardrail to match the construction that you find elsewhere on the property. With respect to the design presentation, we did not include in any detail at the August meeting the front area that was added in response to a desire to respond to the need for more outdoor gathering space. We have developed that as our design in our presentation. That allows us to enclose and contain the garbage cans and really clean up the front and the curb cuts across the front.

Mr. Keogh – In that front entry area, we suggested concrete pavers for the finishes. We are now proposing that we will do that front entry in brick pavers on a sand bed.

QUESTIONS FROM THE PUBLIC

No Questions

QUESTIONS FROM THE BOARD

Mr. Gastinger – I have a question about the front area. It will be impermeable and almost fully mineral. It is removing all green space. I am curious if you are running into issues with it. It certainly raises some issues related to the neighborhood.

Mr. Sherman – We have been working with our civil engineer with respect to the permeability of the brick, which led to the change in building material. To soften that ground, there is only one tree in the existing area. There are two asphalt parking spaces on either side. The only green is a fairly well worn lawn and a few small bushes in the front. We would be proposing a planter that. We are retaining planting and the tree in front of the house on the left side. We are trying to increase the aesthetic presentation of the front to the street by replacing the paving of those parking spaces. We are providing an area for students to gather and for the mission of the institution to spill out and be visible to the street on the front.

Mr. Schwarz – It looks like the retaining wall in the back comes down to a historic stone wall. Does it come down on top of that? Is something else happening there?

Mr. Keogh – The stone wall will remain. Our wall is coming down about a foot behind it. We will be protecting that during the construction. Our retaining wall is designed with all of its footing going west. There is no footing on the biker area or undermining the stone wall/ Its going to be careful construction. The intent is for the contractor to protect that wall during construction. That elevation drawing is the stone wall running in front of the concrete wall. To the right of the stone wall is the remaining grade working down to the existing parking.

Mr. Schwarz – On that back elevation, there is no store front. It is going to be the Marvin Windows. How are you accomplishing the Spandrel panel through there? Can you fiber smith panels with fiber smith battens that look like the window trim?

Mr. Sherman – Exactly. It will be a continuation. We are doing that in the area of those elements of the back where it is clad in the shingles to distinguish the kind of paneling that we have there from what you find back on the other volume where you have the fiber smith panels that reveal construction. It will look like it is fully integrated but the trim detailing on the windows.

Mr. Schwarz – You did make light selections. Do they show up in plans where they are going? I think you had some bollards.

Mr. Keogh – No, they don't. The notion about those light selections is that we were using bga as the basis of design. There is a horizontal wall mounted light in that we would be using along the retaining wall to illuminate that walkway around the perimeter of the building. The bollards would be primarily up the south side of the building. There is a series of stairs that descend from Chancellor Street down past the building to the parking area. About two-thirds of those stairs are in place. One-third is fully functional, the second third is falling apart, and the final steps aren't there yet. We're going to rebuild those steps. They would have the bollards. There were some ceiling fixtures. In the lower level plan, coming out of the parking garage, there was a soffit area above. There will be down lights inserted in those soffits to illuminate the exits to meet the code for exit lighting.

Mr. Schwarz – You have an LED strip light?

Mr. Sherman – That was to be a recessed light that we will be using in the ceiling of the garage. It would be a recessed light up there meeting the minimum standard.

Mr. Keogh – To avoid of anybody looking into the void of the garage, you will be seeing a light fixture mounted on the garage ceiling. The exterior lighting and the impact of the lighting

on neighbors are high concerns. We want to see the light where the light should be and not see the fixtures.

Mr. Mohr – Will it be controlled or dimmed out at night?

Mr. Sherman – The goal will be to provide the minimum code requirement for lighting and to have it illuminating at that level at night.

Mr. Mohr – I was thinking more about a relatively unused parking garage can be quite a light bomb.

Mr. Lahendro – I am wondering if it would be helpful for the applicants to go through the supplemental materials submitted yesterday if there are any questions from Board members or a need for additional details.

Mr. Schwarz – Did everybody on the BAR receive the supplemental submission?

Mr. Keogh – **Roof New addition:** Flat (Low-Slope); White EPDM New Bathroom addition south side: Asphalt shingles to match existing, existing flat roof: Black EPDM
Cornice/Coping: Metal; color to match façade color below coping **Gutters/Downspouts:** New addition: internal drains with scuppers; no gutters and downspouts New bathroom addition south side: new gutters and downspouts to match existing **Siding:** Cedar shingles with 6” exposure painted to match the existing cedar shingles James Hardie Aspyre Reveal Panel System; NOM 2’x8’ panels painted Benjamin Moore Light Pelham Gray; see color elevations for example **Trim** Flat trim; painted white **Flashing:** Metal; white to match window frame/trim **Soffits:** James Hardie Soffit Panel; painted to match cedar shingles **Rear Retaining Wall:** Smooth metal formed concrete with formwork joints; natural color **Guardrails:** Horizontal wood boards to match north stair, painted to match existing **Windows:** Marvin aluminum clad wood windows; white cladding **Window Wall:** Marvin structurally mulled window system-glass and panel infill (no spandrel glass); white cladding **Glass:** Clear glass to match BAR standards **Doors** Marvin aluminum clad wood doors; white cladding **Front Terrace Pavers:** Sand set Brick Pavers (formerly concrete pavers and changed to address drainage and aesthetics). BAR Comment Responses 1) Roofing [at addition]: See outline exterior material specification. 2) Gutters/Downspouts: See outline exterior material specification. 3) Cornice: Capped parapet wall. See outline exterior material specification and attached supplemental drawings for additional information. 4) Siding and Trim: See outline exterior material specification. 5) Doors and Windows: See outline material specification and attached product literature for additional information. a. Which openings are storefront and which are Marvin windows? All glazing in the project to be Marvin clad windows. Storefront/curtain wall windows have been replaced with Marvin’s structurally mulled window system. b. What are the lite arrangements for the windows? No muntins / divisions are being proposed for the windows; see exterior elevations for additional information. c. Colors for window and storefront components? See outline exterior material specification. 6) Soffits material: See outline exterior material specifications. 7) Parking Garage: a. Ceiling material: 5/8” exterior gyp sheathing b. Wall material: James Hardie Aspyre Reveal System to match exterior c. Lighting: Recessed fixtures to meet code minimum light levels 8) Concrete retaining wall at rear: See attached sketch with elevations (north and south ends) and outline exterior material specification. 9) Front Terrace and Landscaping: a. Benches tables and chairs? “Fine Concrete”; see attached product literature for additional information. b. Concrete pavers: Front terrace ground material has been revised to brick pavers. Pattern to be determined. c. Trash enclosure:

Horizontal wood panels similar to north stair enclosure. See photo on sheet 16 of September BAR submittal and attached supplemental drawings for additional information. d. New wood deck: to match existing wood deck on the north side of the building. e. Planter boxes: Custom by “Fine Concrete” f. New sidewalk and driveway apron: to match existing. g. Lighting: Minimum required to illuminate egress paths – low wall mounted or bollards h. Manhole (front entry): cast iron 10) Exterior Lighting: See attached “basis of design” product literature for additional information a. Ground level exits from parking garage: recessed downlights in soffit above b. Perimeter walk around new addition: low in wall mounted lights for a walking surface c. South exit way: bollards.

COMMENTS FROM THE PUBLIC

No Comments

COMMENTS FROM THE BOARD

Mr. Mohr – I think the solution to the front of the house strikes me as being a very successful way to approach that. It is so broken up right now as a gathering space. It’s more of a public space. I think that was a great change. I think softening up that concrete also makes sense from a scale standpoint.

Mr. Gastinger – I think the project continues to be a really elegant approach. I don’t have any concerns about the building. We have gotten the information that we have asked for and should be able to improve it in that way. I do have concerns about the Chancellor Street landscape. I don’t mind the spare aesthetic of the paving and the benches. When navigating down Chancellor Street, it still retains that residential character. There is very little to no precedent that I can see of the entire front lobby being paved. We have so many examples of very small front yards being used in urban ways but still finding a method to use small hedges or plantings to break that paved surface and break down the scale of the planting defining the yard. That could be useful here. I worry about the concrete planters in combination with the extensive brick paving. I think it would be a bad precedent for this street.

Mr. Mohr – The issue for me there is the fact that it is dominated by having to park cars up there. I think softer surfaces would be nice.

Mr. Schwarz – Where the cars are going is not changing.

Mr. Gastinger – It’s not changing, but that’s how they have chosen to use their property.

Mr. Schwarz – I agree with Mr. Gastinger. I have to admit that the scale is a little bit deceiving. It looks very large on the plan. In looking at the pictures of the site, there really isn’t a lot of yard there. To add some greenery is going to cut into your gathering space you have designed out there. A part of me wants to see the benches be hedges instead. That hurts the program you are trying to design. It is a lot of hardscape for a street. The other properties have some sort of hedgerow or something to break it up.

Mr. Gastinger – There are properties on West Main Street that have very small setbacks that also have seating in front and small plantings.

Mr. Bailey – Is the front yard going to be boarded with planters?

Mr. Sherman – We are showing planters perpendicular to the house that are starting to make three rooms out of the front. I do understand Mr. Gastinger’s concerns. We are trying to find a way to balance that issue by retaining the tree, introducing the planters, while maintaining as much space as we can for the use and visibility of the use to the street. If it is something that you want us to move, we will continue to study and make alternative proposals.

Mr. Gastinger – My concerns could be alleviated with an addition of a planting along the street and even bringing the benches and seating inboard two feet. It might be enough to get a little bit of separation and reduce the glare of those hard surfaces.

Mr. Lahendro – I am always in favoring of adding more green when you can. I am satisfied with the design and believe that it complies with our guidelines.

Mr. Bailey – I agree with Mr. Lahendro on this one as well.

Mr. Schwarz – You have done a really good job of answering all of our questions. As a matter of protocol, we have held up other projects. We can give you a vote of confidence that the Board is on board with that. A plan that shows where you are putting the lighting/bollards would be useful. I don’t have any doubts that it will be acceptable. You will need it for the site plan process.

Mr. Zehmer – A thin strip along the sidewalk of some sort of planting would keep open visibility to the front yard but also provide intimacy to the front yard.

Mr. Mohr – You have answered our questions clearly. I could some more softness to that front courtyard. I like that you have unified it. You could introduce some more green to the front of it. What is going on with street trees in that general area? You have a big tree. Is there anything across the street? I was curious about the level of shade there.

Mr. Schwarz – If there are any large trees, it is on the borders between properties.

Mr. Zehmer – It looks like a locust at the head of the parking area.

Mr. Keogh – There is no intention to take down any of the trees at the front of the property.

Mr. Schwarz – I want to make sure everyone has a chance to look over the supplemental packet. We can hopefully avoid any surprises.

Mr. Bailey – The only thing that I am hearing people are concerned about is the treatment of the front yard. Is there a way to go forward with this with some recommendations?

Mr. Schwarz – We want to have a vote that expresses confidence in this design and a recommendation for modifications to the front. It can’t be legally binding. When it comes back, we might be able to put it on the consent agenda without any major changes.

Mr. Mohr – The only thing at issue is alternate ways to handle the front. Do we do a straw poll?

Mr. Schwarz – Staff can do a roll call. The roll call would be on a general consensus that we find this design meets the guidelines and the information presented in the supplemental packet

meets the guidelines. We would like to see a revision to the front that introduces some more vegetation.

Mr. Werner – This is a BAR deferral or applicant deferral. It’s not an approval.

Mr. Schwarz – In the past, we voted for the applicant request for a deferral. We added some language that we generally supported the design. Is that acceptable?

Mr. Werner – A deferral from the BAR means that it comes back next month.

Mr. Sherman – I would like to request a deferral.

Motion – Mr. Schwarz – Accept the applicant’s request for a deferral, and in accepting that request for a deferral, the BAR wants to express that they find the design concept and details presented in the packet and supplemental packet received to be in accordance with the Design Guidelines, and the BAR would like to see further details on the front yard design concept.

Mr. Lahendro seconds. Motion passes (9-0).

7. Certificate of Appropriateness Application

BAR 20-09-05

1619 University Avenue, TMP 090102000

The Corner ADC District

Owner: Sovran Bank

Applicant: Brian Quinn, Milrose Consultants

Bank of America exterior lighting

Staff Report, Jeff Werner – Year Built: 1959 District: The Corner ADC District Status: Contributing. This one-story Classical Revival brick commercial building was built as a bank branch in 1959. It is characterized by a projecting half-octagon porch, fixed 35-light windows, and a hipped roof. Request CoA for the replacement of exterior lighting. BAR may want to establish conditions for the proposed tree and vegetation trimming, including a requirement that any work within the public right of way be coordinated with the City. Application indicates the light fixtures will have lamping with a Color Temperature (CT) that does not exceed 3,000K; however, the fixture cut sheets indicate that none of the fixtures are available with 3,000K lamping. With presentation prior to the BAR meeting of up-to-date catalog specs/cut sheets for each fixture indicating that the lamping meets the BAR’s criteria (a Color Temperature not to exceed 3,000K), staff will recommend approval. In the absence of that information, staff recommends that this request be deferred.

Ryan McGrath, Applicant – There is not a whole lot to talk about with going over the design. It’s a program the bank has started a couple of years ago in upgrading existing light fixtures. Your concerns are the 3000K and the cutoff lighting.

Josh Waggoner, Applicant – We have used the 30K lighting on numerous projects. They have 30K available in the cut sheets. We were able to get in with a representative at Creed. We do have those 30K cut sheets. It is available in our lighting package for the security of this bank.

The main talking point leading up to this meeting was the colors of the fixtures and whether they were available in 3K or 4K. Our cut sheets did say 4K. We specified 3K. It is good that we have the 3K fixtures on the cut sheets to now use on the more recent projects.

QUESTIONS FROM THE PUBLIC

No Questions

QUESTIONS FROM THE BOARD

Mr. Mohr – The CRI doesn't seem to be that hot. Do they have something better than 70 CRI?

Mr. Waggoner – The 70 is the minimum on one of our base fixtures. It goes up to 80 to 90 CRI with the 3000K fixture. The coloring index is 80 for the 3K fixtures.

Mr. Mohr – Looking at the plan, where those two USA wall packs are, is that the ATM?

Mr. Waggoner – There are 3 SA 2s right there. We tried to strive for ten foot candles within a five foot radius of an ATM for safety around the ATM.

Mr. Mohr – The ratings on those are pretty good?

Mr. Schwarz – Are those going under the canopy that is there?

Mr. Waggoner – There is a canopy over the ATM with a metal grate underneath it. We are removing the metal grate and putting the fixtures underneath the canopy and an additional fixture on the corner of the building. Our compliance are goes a little bit around the edge. We would like to light all the way around.

Mr. Schwarz – With the tree trimming part of this application, were the trees reviewed on site? Or are the numbers you recommended for how high to trim them up based on light elevations?

Mr. Waggoner – We did a 3D scan of the entire site for our design. We have exact heights. We have added the two trees back in the front of the building we were previously removing. We have added those back in. We are now just trimming heights. The highest was 15 feet. That tree is specifically above 40 feet. We are recommending that the canopy up to 15 feet so that people can see around the ATM and walk on the sidewalks.

Mr. Schwarz – It seems that with some of the trees, the leaves are pretty high up. Some of the lower branches are below that number.

Mr. Waggoner – We are just trimming them up so that it is all uniform.

Mr. Schwarz – There are large branches that support the main portion of the tree that start low. The person, who does that, is not going to know the difference between small branches that block light and a large branch that supports the bottom third of the tree. The numbers that you have indicated for how high to trim the trees is what you want.

Mr. Waggoner – We scanned the entire site. We know how big these trees are, how wide their spread is, and how much we can trim them up without damaging the tree.

Mr. Schwarz – You are going to leave the crepe myrtles that are at the frontage? Are those getting trimmed at all or are you leaving them as are?

Mr. Waggoner – If we were to trim them up, we would basically kill the tree. It is definitely not our intent. We are leaving those out of scope for the time being

Mr. Gastinger – Can you confirm that the R1 fixtures are existing floods?

Mr. Waggoner – R1, R2, and R3 are canopy fixtures that are being removed. R3 are wall fixtures that are existing are being removed. All R1 are non-full cutoff flood fixtures facing up.

Mr. Gastinger – Are they new or existing?

Mr. Waggoner – They are existing.

Mr. Gastinger – They are not changing at all?

Mr. Waggoner – The R1s are existing to be removed.

Mr. Mohr – All of your lights are from above. You don't have any light bollards?

Mr. Waggoner – It is strictly pole lights, wall lights, and canopy mounted fixtures.

Mr. Mohr – Do you have any examples of other buildings that you have lit using a similar strategy?

Mr. Waggoner – We do Bank of Americas all across the country. I can get that to you.

Mr. Mohr – When you say that you are modeling this, are you doing a lighting model or is this strictly a spatial take on what is in your way?

Mr. Waggoner – We built everything up on site to spec, heights, tree heights, and slope. We built it in. We have a color rendering of the site will look like at night with the fixtures that we have built in. We also included renderings in our design. Those renderings are actual light renditions.

Mr. Mohr – Do we have any of that, Mr. Werner?

Mr. Werner – I didn't see any renderings.

Mr. Schwarz – It sounds like you have updated the landscape plan. Was that something you created internally? Was that intended to be sent to us?

Mr. Waggoner – We got comments back prior to this meeting regarding the property line ordinance. We have decreased it down to 0.5, which is less than desirable.

Mr. Werner – This has been going through the site plan review process. There has been a lot of things back and forth. I focused on making sure that we understood the need for 3000K and dim ability.

Mr. Mohr – It sounds like they are taking a more sophisticated approach. It will be interesting to see that.

Mr. Waggoner – I can send you a sample site that we have done before. We will make sure that you get the renderings from our most recent version so you can see what the lights will do onsite.

Mr. Mohr – You have different materials, different heights, and the wealth of light fixtures that are out there now. Being able to judge is not such an easy thing to do.

Mr. Waggoner – When you see our most recent design, it has two separate candle pages. One is at 3 feet above grade. The one at full site grade is the one we are most concerned about.

Mr. Schwarz – What we are seeing is the final thing that the city is looking at with the final site plan.

Mr. Werner – What we are able to determine here, with having design professionals on the BAR, will help staff wrap up the other two sites. The site plan has the light fixtures as we have been requesting. The only discrepancy was with the catalog cut sheets. What has been reviewed by others and what they have seen, is that nothing has changed. They have the right numbers on the drawings. I hadn't really picked up any landscaping, other than the tree trimmings.

Mr. Schwarz – It was just trimming. It sounds like it is a little less trimming than we were seeing in our drawings.

Mr. Werner – We have the qualifications of the team on the phone and their familiarity with this. We have a lighting ordinance with the City of Charlottesville, which was written for incandescent bulbs. The ordinance hasn't caught up with the technology. With the BAR and the Entrance Corridor Review, we are able to establish conditions that address that visual aspect of it. The next component of it is that understanding if glare should become an issue, there be a commitment from the property owner to work with us. First and foremost is getting to that 3000K and dimmable fixtures. It sounds like we are there. I am comfortable with what they have produced.

Mr. Waggoner – We are trying to stay away from dimming because we don't want the lights to go dim in the middle of the night and have somebody do what they need to do. We dim inside the compliance area and the motion sensor doesn't pick up somebody hiding, we have completely disregarded what we are trying to accomplish with this site. If we were to dim, it would have to be outside of the compliance area. That is something we have done before and it is something we can do again. Inside the 50 foot compliance area, we try to stay away from that. We don't want any dimming of the lights.

Mr. Mohr – The key issue there is that you don't have such bright light there that just outside of the compliance zone that somebody can hide? Your actual lighting level isn't an extreme.

Mr. Waggoner – We would take a 50 foot grid around each exposure and specifically light two foot candles. It is generally five feet in front of your face. That's our main concern when we light four banks. We are trying to make it as even as possible.

COMMENTS FROM THE PUBLIC

No Comments

COMMENTS FROM THE BOARD

Mr. Schwarz – When I look at the fixtures, it would be helpful to see the renderings. Looking at the fixtures on the website, I can see how they are not going to cast any light to the sky. It does not appear that the LEDs are shielded in any way horizontally. There is a lot of checking fixtures. It seems that some of the fixtures have pretty extreme number of lumens coming from them. My reference is an incandescent bulb. It looks like your wall packs are equivalent to a 150 watt bulb, which it is not out of the question. Some of the area lights appear to be five time more lumens than that. My concern is that there is a lot of light coming out of these fixtures. Your goal is security. Although this is not a residential street, it is a historic street that has a residential quality to it. It's across the street from UVA. There is a park across the street that is not brightly lit and a lot of trees. My concern is that the security lighting on this is going to be much more than what is currently there. It is going feel very out of character. I struggle to find any way to quantify that.

Mr. Waggoner – When we have run into similar situations before, sometimes our LED fixtures aren't aesthetically pleasing compared to other historic fixtures you have seen before. We modeled our fixtures by looking at the surrounding area. We did notice a pole fixture across the street, which looked very similar to our fixtures. We generally modeled our fixtures around that. We can change our fixtures up. All of our fixtures are full cutoff. We can add shields. They will be on the LED pods on the fixture. You won't have this big shield on the back of the fixture like you are used to seeing. That two foot candle is our top priority when designing sites like this.

Mr. Mohr – I think some of them have 4600 lumens.

Mr. Waggoner – Our area edges gets up to 22,000 lumens. Wall fixtures go up to 6000 lumens. There is a big difference in lumen size and the size of the fixture and what we are trying to achieve.

Mr. Mohr – The biggest issue there is glare. Seeing the modeling would be great.

Mr. Waggoner – The highest glare rating we have on this site is G3. That's in the middle of a parking lot.

Mr. Werner – You have the property line all along University Avenue that is essentially the city line. The lights across the street are on the University property. A cohesive, comprehensive lighting plan for the entire city would be great.

Mr. Mohr – I think it would be fabulous if we could see some of the examples and some models.

Mr. Schwarz – I am still 'hung up' on some of the trees. There are some big, old trees on this site. When someone tells a contractor to 'limb them up,' how is that going to look?

Mr. Waggoner – We are not looking to hack up any limbs. It is strictly foliage that would be blocking the light.

Mr. Schwarz – I don't know how we are going to move forward. There might some more information that we could receive with this.

Mr. Werner – It would be helpful to know where things stand on the site plan review. We have the clarification of 30K. We have that. They're not comfortable with the dimability. You have the ability to assert something. You can ask for an evaluation once the fixtures are installed. The other thing is make sure the kind of information you want and what form would be helpful.

Ms. Lewis – Would the applicant be interested in deferring with the thought that they would come back with the things that we have asked for?

Mr. Waggoner – We will request a deferral.

Mr. Schwarz – One thing that would be really helpful would be pictures of night time installations of these lights. That would go a really long way.

Mr. Waggoner – I can put together a power point presentation showing a similar site. We will get some daytime and nighttime photos of before and after. You can see the effects of the lighting we are trying to produce on site.

Mr. Schwarz – We are not trying to picky on this. We have been burned before on lighting design. It is something that we are really cautious about.

Mr. Werner – This is an excellent opportunity to get it right. From a staff viewpoint, I can't express the number of calls and complaints that we get. We need to have some ability to address it up front.

Motion: Ms. Lewis – moves to accept the applicant's request for a deferral, with the request that before future review, the BAR would like to see some photographic examples of nighttime and daylight photos, as well as before and after installations of these fixtures at other banks, and the BAR would like to see renderings of this project, and a revised tree plan with updated information.

Mr. Zehmer seconds. Motion passes (9-0).

Meeting recessed for five minutes.

F. Preliminary Discussions

- 8.** 605 Preston Place – New apartment building.
IPP and Rugby Road/University Circle/Venable Neighborhood ADC District
Kevin Riddle, Mitchell Matthews Architects and Planners

PUBLIC COMMENTS

No Comments

SUMMARY OF PROJECT

- Recently a surface parking lot was proposed.
- New proposal is an apartment building located to the west of Wyndhurst.

- There are parking places supporting the new apartment building relegated to the site interior.
- Proposal of a connection that runs along south of the site to access the parking.
- It will be designated for one way travel and would reduce vehicle traffic.
- The street could rejuvenate and strengthen the perception of Wyndhurst's original frontage.
- Not involved to move the earlier proposal to move Wyndhurst or introduce surface parking.
- The introduction of a new building will address the problems of earlier efforts.
- This would provide more housing close to the University.
- There is potential in this proposal to animate the site.

SUMMARY OF BOARD COMMENTS AND QUESTIONS

- Something that can be considered.
- Interested in seeing how this project moves forward and could enhance the neighborhood.
- Questions about the parking and the north yard. Parking spots 7 and 8 encroach very close to the building.
- Cautious about the under sides of parking areas and very bright lighting with the parking area.
- Not sure about the grades on the other side of the building.
- This is far more appropriate than what was previously proposed.
- Staff went over the review of the previous COA application that was denied in October, 2019.
- The previous proposal did nothing to enhance the Wyndhurst frontage.
- Two trees are going to be retained.
- You would enter and exit from the north drive.
- The parking under the building would be entered from the south.
- There would be a 25 foot setback for the front yard.
- There was a concern about the distance between the proposed building and the Wyndhurst building.
- The basement windows are going to stay where they are.
- The guidelines are friendlier with a building versus a parking lot.
- There was some concern regarding the massing that was raised by several members of the Board.
- There was a straw poll regarding this proposed project and whether the project could gain approval from the BAR.
- The project is better than the previous proposal for this site and it is better than moving the house.

9. 106 Oakhurst Circle – Renovate existing residence, construct addition.
Oakhurst-Gildersleeve ADC District
Patrick Farley, Patrick Farley Architect

The applicant was unable to attend due to internet and technical issues.

SUMMARY OF BOARD COMMENTS

- There was a discussion regarding whether this would qualify as the required preliminary discussion, since the applicant was not able to join the meeting due to home internet issues.
- After much discussion, it was agreed to provide feedback for the applicant.
- There was a concern about having a road through the front yard and the amount of pavement that is required for the project.
- There was also a concern about two trees that are going to be under siege in this project.
- The new landscaping would be a good tradeoff with the removal of one of the trees.

- It was recommended that the applicant submit a COA for an upcoming meeting.

G. Other Business

10. Staff questions/discussion

Hartmans Mill Road

- Old Nemo Property
- 1880s farmstead
- Shed behind the main house – extremely deteriorated
- Encouraged the owner to apply for a COA for a demolition
- Owner would like to do some expansion on the main house – shed is in the way

Multi-Step Review Process

- Projects, at one time, did get multiple COAs
- Not legally good to have multiple COAs
- Working towards a document that would be circulated
- BAR approval is required for final site plan review
- It was decided that the pre-meeting at the next meeting be the time to discuss this multi-step review process

11. PLACE Update

PLACE is going through a self-review.

Andrew Mondeschein is the new chair.

PLACE is not doing much right now.

H. Adjournment

Meeting was adjourned at 10:15 PM.

Certificate of Appropriateness Application

BAR 21-01-01

3 Gildersleeve Wood

Tax Parcel 110019000

William G. Chapman and Jeanette E. Peabody, Owners and Applicants

New rear deck

[Application components \(please click each link to go directly to PDF page\):](#)

- [Staff Report](#)
- [Historic Survey](#)
- [Application Submittal](#)

**City of Charlottesville
Board of Architectural Review
Staff Report
January 20, 2021**



Certificate of Appropriateness Application

BAR 21-01-01
3 Gildersleeve Wood, TMP 110019000
Oakhurst-Gildersleeve ADC District
Owner/Applicant: Bill Chapman
Project: Rear deck



Background

Year Built: ca. 1928
District: Oakhurst-Gildersleeve ADC District
Status: Contributing

3 Gildersleeve Wood is a well-preserved example of the Tudor Revival style. The 1-½-story dwelling is dominated by a steeply-pitched side-gabled slate roof with a large central stone chimney. The walls are of stone construction and the multi-pane casement, steel windows. The side gable ends are clad in weatherboard, three large gable-roofed dormers dominate the rear elevation.

Prior BAR Reviews

n/a

Application

- Applicant submittal: Gray Trotter drawings *Chapman Deck*, dated December 8, 2020: Sheets 1 through 6.

Request for CoA for construction of an ipe wood deck at the rear of the house.

Discussion

Staff recommends approval as a Consent Agenda item.

Suggested Motions

Approval: Having considered the standards set forth within the City Code, including City’s ADC District Design Guidelines, I move to find that the proposed rear deck at 3 Gildersleeve Wood satisfied the BAR’s criteria and are compatible with this property and other properties in the Oakhurst-Gildersleeve ADC District, and that the BAR approves the application as submitted[.]

[...as submitted with the following conditions:...]

Denial: Having considered the standards set forth within the City Code, including City’s ADC District Design Guidelines, I move to find that the proposed rear deck at 3 Gildersleeve Wood does not satisfy the BAR’s criteria and is not compatible with this property and other properties in the Oakhurst-Gildersleeve ADC District, and that for the following reasons the BAR denies the application as submitted.

Criteria, Standards, and Guidelines

Review Criteria Generally

Sec. 34-284(b) of the City Code states that, in considering a particular application the BAR shall approve the application unless it finds:

- (1) That the proposal does not meet specific standards set forth within this division or applicable provisions of the Design Guidelines established by the board pursuant to Sec.34-288(6); and
- (2) The proposal is incompatible with the historic, cultural or architectural character of the district in which the property is located or the protected property that is the subject of the application.

Pertinent Standards for Review of Construction and Alterations include:

- (1) Whether the material, texture, color, height, scale, mass and placement of the proposed addition, modification or construction are visually and architecturally compatible with the site and the applicable design control district;
- (2) The harmony of the proposed change in terms of overall proportion and the size and placement of entrances, windows, awnings, exterior stairs and signs;
- (3) The Secretary of the Interior Standards for Rehabilitation set forth within the Code of Federal Regulations (36 C.F.R. §67.7(b)), as may be relevant;
- (4) The effect of the proposed change on the historic district neighborhood;
- (5) The impact of the proposed change on other protected features on the property, such as gardens, landscaping, fences, walls and walks;
- (6) Whether the proposed method of construction, renovation or restoration could have an adverse impact on the structure or site, or adjacent buildings or structures;
- (7) Any applicable provisions of the City’s Design Guidelines.

Pertinent ADC District Design Guidelines

Chapter II – *Site Design and Elements*

Property Information

Property Names

Name Explanation	Name
Function/Location	House, 3 Gildersleeve Wood

Property Addresses

Current - 3 Gildersleeve Wood

County/Independent City(s): Charlottesville (Ind. City)

Incorporated Town(s): *No Data*

Zip Code(s): 22903

Magisterial District(s): *No Data*

Tax Parcel(s): *No Data*

USGS Quad(s): CHARLOTTESVILLE WEST

Property Evaluation Status

Not Evaluated

This Property is associated with the Oakhurst/Gildersleeve Neighborhood Historic District.

Additional Property Information

Architecture Setting: Town

Acreage: *No Data*

Site Description:

On east side of Gildersleeve Wood; stone wall along road; mature oaks; side driveway leads back to garage; large front lawn.

Garage in rear.

Surveyor Assessment:

This house is a well-preserved example of the Tudor Revival style and a contributing element to the potential Oakhurst-Gildersleeve Neighborhood Historic District. It is believed that the original owner was W. Carl Whitlock, who was a salesman, and that the house is still owned by his family.

Surveyor Recommendation: *No Data*

Ownership

Ownership Category	Ownership Entity
Private	<i>No Data</i>

Primary Resource Information

Resource Category: Domestic

Resource Type: Single Dwelling

NR Resource Type: Building

Historic District Status: Contributing

Date of Construction: Ca 1928

Date Source: Site Visit/Map

Historic Time Period: World War I to World War II (1917 - 1945)

Historic Context(s): Domestic

Other ID Number: *No Data*

Architectural Style: Tudor Revival

Form: *No Data*

Number of Stories: 1.5

Condition: Excellent

Threats to Resource: None Known

Architectural Description:

This 1 1/2-story, 3-bay, Tudor Revival-style stone dwelling was constructed ca. 1928. The front is dominated by a steeply-pitched gable roof clad in slate with a large stone chimney. Architectural details include multi-light steel casement windows with brick sills, an integral shed-roofed hood protecting the front door, which is paneled and has octagonal lights, weatherboard in the 1/2-story gable ends, and three gable-roofed dormers in the rear elevation.

Exterior Components

Component	Component Type	Material	Material Treatment
Roof	Gable	Slate	Shingle
Windows	Casement	Steel	Multiple-light
Foundation	Solid/Continuous	Stone	Rubble, Random
Structural System and Exterior Treatment	Masonry	Stone	Uncoursed Ashlar
Chimneys	Central interior	Stone	Rubble, Random

Secondary Resource Information

Secondary Resource #1

Resource Category: Domestic
Resource Type: Garage
Date of Construction: 1928Ca
Date Source: Site Visit/Map
Historic Time Period: World War I to World War II (1917 - 1945)
Historic Context(s): Domestic
Architectural Style: Other
Form: *No Data*
Condition: *No Data*
Threats to Resource: *No Data*
Architectural Description:
Garage: ca. 1928, gable-end, frame (weatherboard) garage with doors.
Number of Stories: *No Data*

Historic District Information

Historic District Name: Oakhurst/Gildersleeve Neighborhood Historic District
Local Historic District Name: *No Data*
Historic District Significance: *No Data*

CRM Events

Event Type: Survey:Phase I/Reconnaissance

Project Review File Number: HD104-5092
Investigator: Kalbian, Maral
Organization/Company: Unknown (DSS)
Photographic Media: *No Data*
Survey Date: 3/1/2004
Dhr Library Report Number: *No Data*

Project Staff/Notes:

Survey conducted for the city of Charlottesville in preparation of Preliminary Information Form

Project Bibliographic Information:

Name: Bibb, Eugenia
Record Type: Personal Papers
Bibliographic Notes: Bibb, Eugenia, "Field Notes," April 15, 2004, 1545 Dairy Road, Charlottesville, Va. 22903

Name: Sanborn Fire Insurance Maps
Record Type: Map

Name: Chville Assessors Records

Record Type: Local Records
Bibliographic Notes: Web Site

Bibliographic Information

Bibliography:

No Data

Property Notes:

No Data

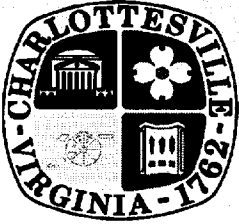

Board of Architectural Review (BAR) Certificate of Appropriateness

Please Return To: City of Charlottesville
Department of Neighborhood Development Services
P.O. Box 911, City Hall
Charlottesville, Virginia 22902
Telephone (434) 970-3130

Please submit ten (10) hard copies and one (1) digital copy of application form and all attachments.
Please include application fee as follows: New construction project \$375; Demolition of a contributing structure \$375;
Appeal of BAR decision \$125; Additions and other projects requiring BAR approval \$125; Administrative approval \$100.
Make checks payable to the City of Charlottesville.
The BAR meets the third Tuesday of the month.
Deadline for submittals is Tuesday 3 weeks prior to next BAR meeting by 3:30 p.m.

Owner Name WILLIAM CHAPMAN Applicant Name same
Project Name/Description Rear deck Parcel Number 110019000
Project Property Address 3 GILBERSLEEVE WOOD

Applicant Information

Address: 3 gilbersleeve
Email: Bill@oakhurstinn.com
Phone: (W) _____ (C) 242-7901

Signature of Applicant

I hereby attest that the information I have provided is, to the best of my knowledge, correct.

[Signature] 12/9/20
Signature Date

Property Owner Information (if not applicant)

Address: _____
Email: _____
Phone: (W) _____ (C) _____

Print Name _____ Date _____

Property Owner Permission (if not applicant)

I have read this application and hereby give my consent to its submission.

Signature _____ Date _____

Print Name _____ Date _____

Do you intend to apply for Federal or State Tax Credits for this project? _____

Description of Proposed Work (attach separate narrative if necessary): Addition of rear deck as described in attached plan

List All Attachments (see reverse side for submittal requirements): _____

For Office Use Only	Approved/Disapproved by: _____
Received by: _____	Date: _____
Fee paid: _____ Cash/Ck. # _____	Conditions of approval: _____
Date Received: _____	_____

Revised 2016

Chapman Deck

3 Gildersleeve Wood, Charlottesville, VA 22903

Layout Page Table	
Number	Title
1	Project Overview
2	GIS and Construction Location
3	Framing Plan
4	Floor Plan
5	Elevation and Side Views
6	Material Details

Project Specifications:

- Deck framing with opening for dogwood tree
- Freestanding deck with anchoring to the house masonry to prevent movement
- Finished deck level to be level with existing door threshold
- GeoTextile fabric placed under deck for drainage
- 12" diameter x 6" depth precast concrete footings 18" below terrain
- 6x6 PT support posts
- Triple 2x10 PT perimeter flush beams at house and front of framing
- 2x10 PT joists with Simpson joist hangers, 16" o.c. or 12" o.c. when specified
- 2x8 ground contact stair framing
- 2x4 PT bench framing
- 4x4 ipe posts to support bench
- 1x6 solid ipe decking installed for the seat of the bench
- 1x6 ipe grooved decking boards installed with CamoClip hidden fasteners
- Perimeter of deck picture framed with solid 1x6 ipe deck boards installed with Coretex hidden fasteners
- (3) 1x6 ipe solid decking boards for stair treads
- ipe riser boards for stair risers and finished rim boards
- (3) 4x4 ipe posts 8' above deck level with galvanized eye bolts installed for securing lights by owner



ANGLED LEFT RENDERING



ANGLED RIGHT RENDERING

Chapman Deck
3 Gildersleeve Wood, Charlottesville, VA 22903

Project
Overview

Designed by:
Gray Trotter
Bear Creek Enterprises, LLC
700 2nd Street Waynesboro, VA 22980

DATE:
12/8/2020

SCALE:

PAPER SIZE:
Tabloid (11" x 17")

SHEET:
1

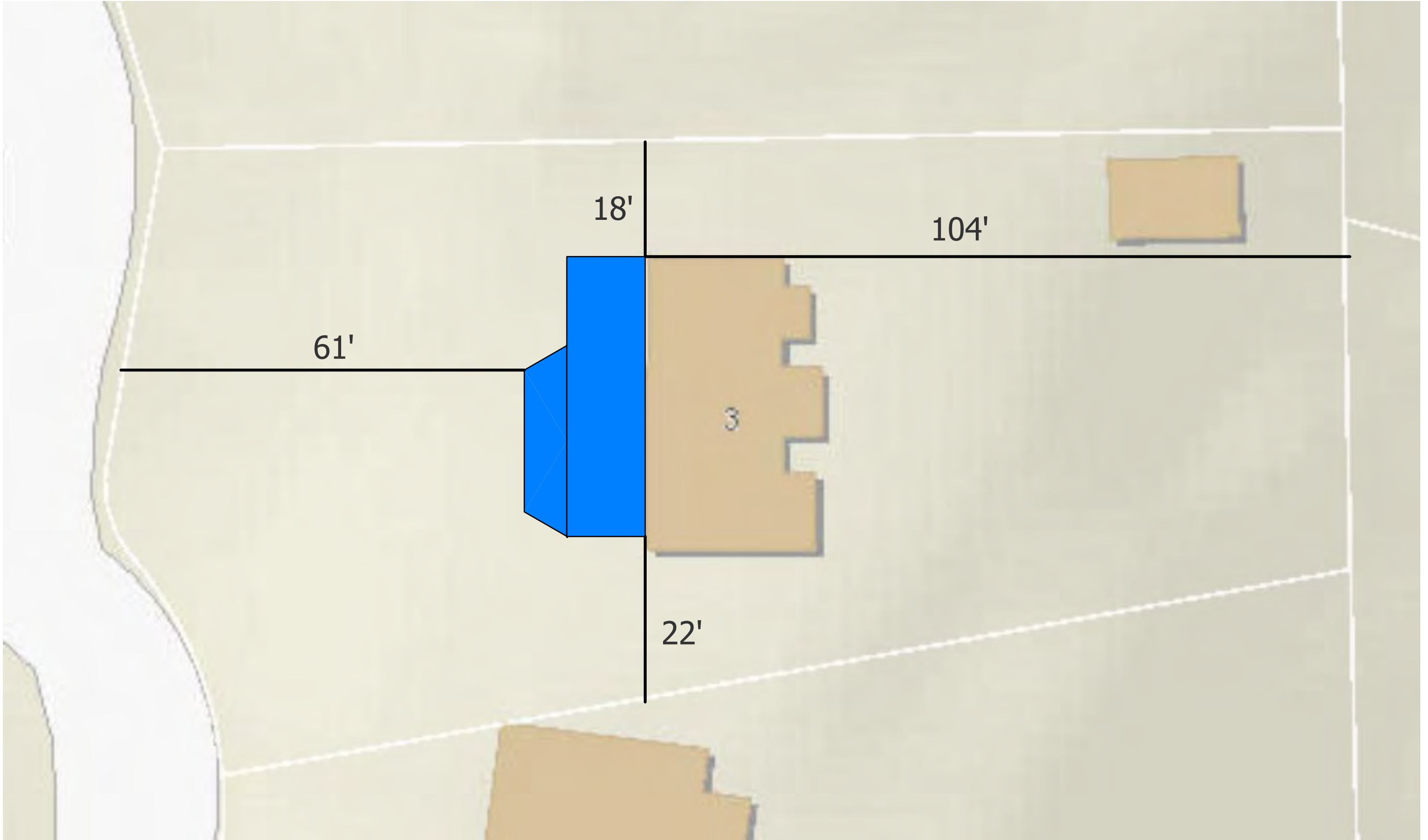

Chapman Deck
3 Gildersleeve Wood, Charlottesville, VA 22903

GIS and Construction
Location

Designed by:
Gray Trotter
Bear Creek Enterprises, LLC
700 2nd Street Waynesboro, VA 22980

DATE:
12/8/2020

SCALE:

PAPER SIZE:
Tabloid (11" x 17")

SHEET:
2

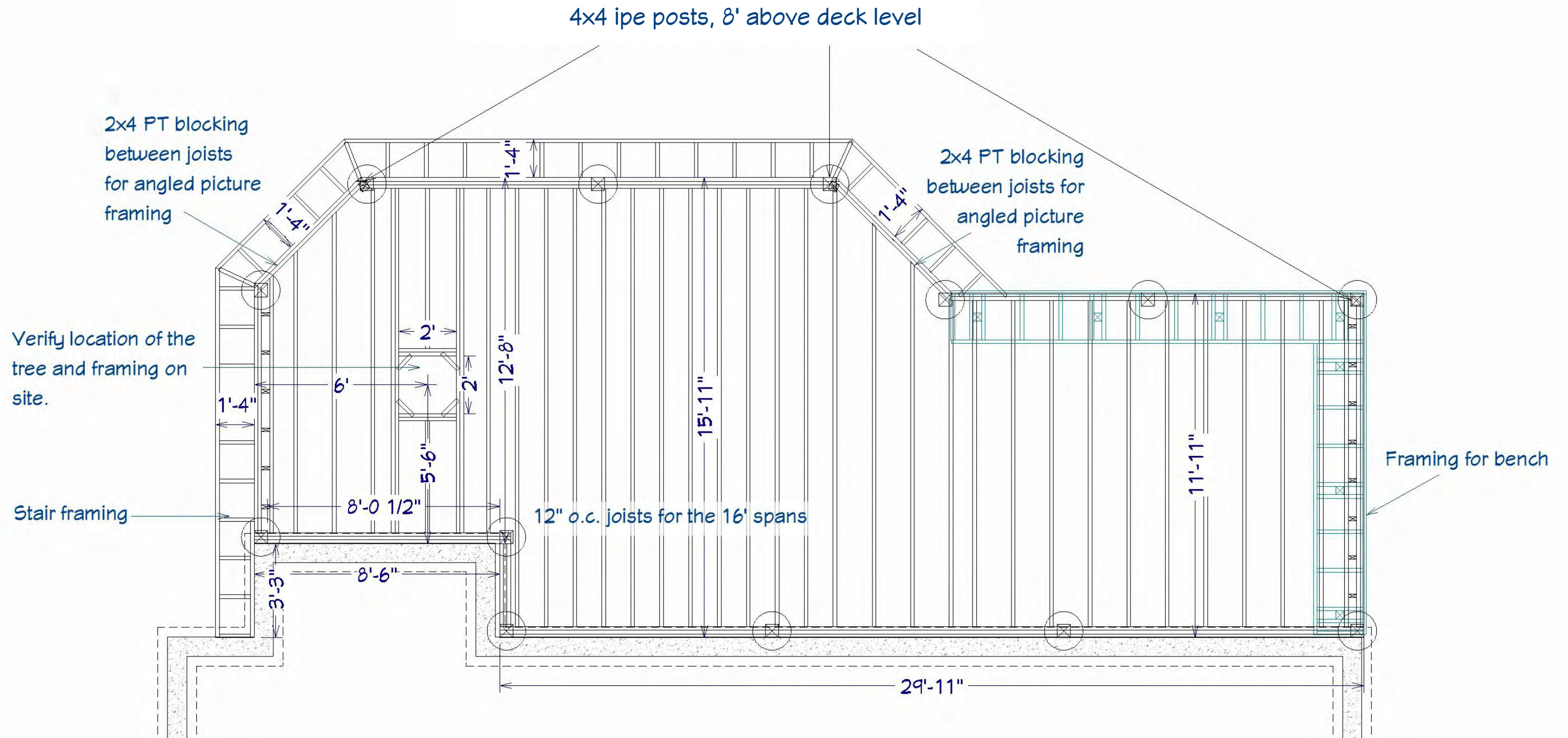

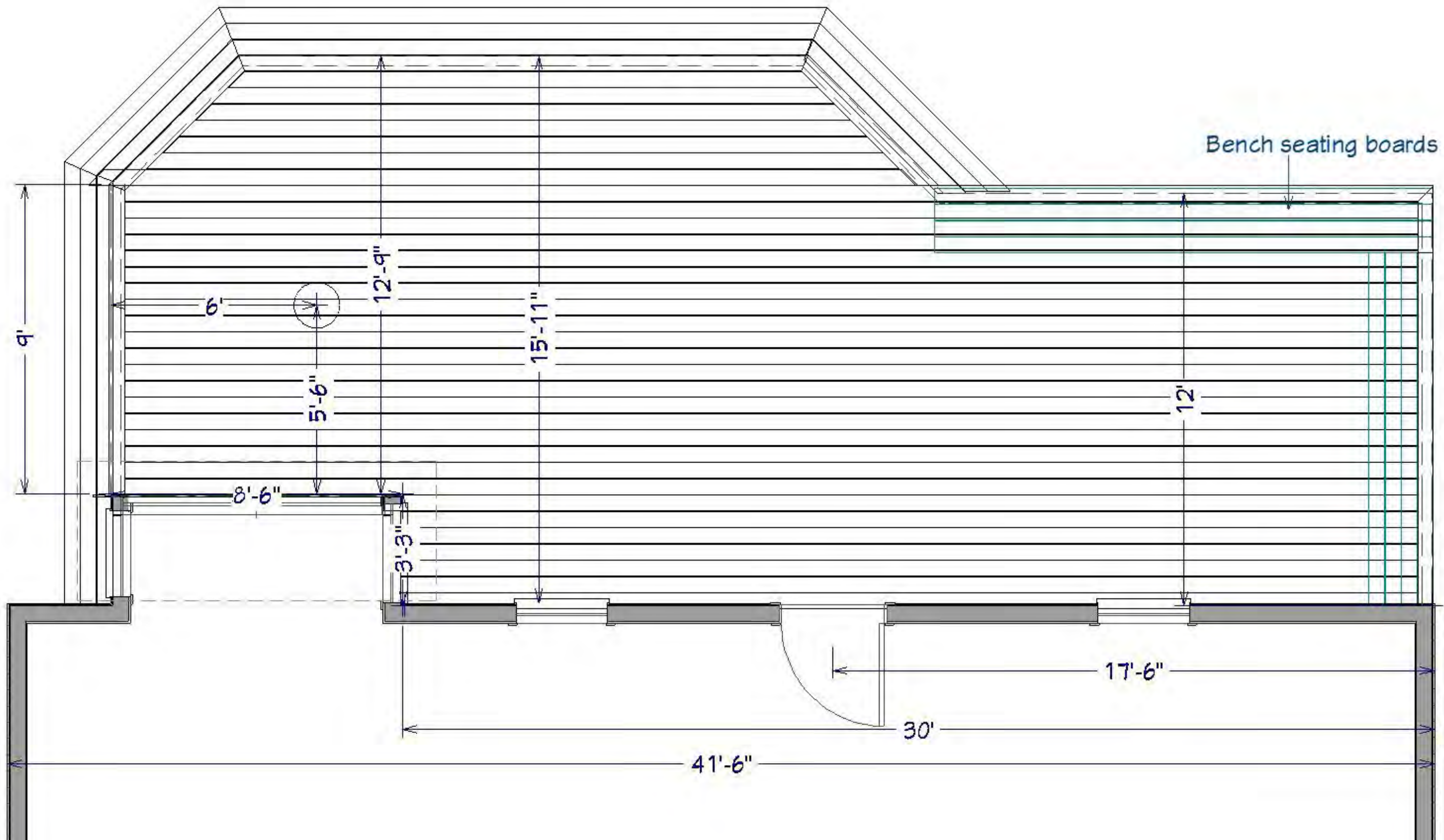

Chapman Deck
 3 Gildersleeve Wood, Charlottesville, VA 22903

Floor Plan

Designed by:
Gray Trotter
 Bear Creek Enterprises, LLC
 700 2nd Street Waynesboro, VA 22980

DATE:
 12/8/2020

SCALE:

PAPER SIZE:
 Tabloid (11" x 17")

SHEET:
 4

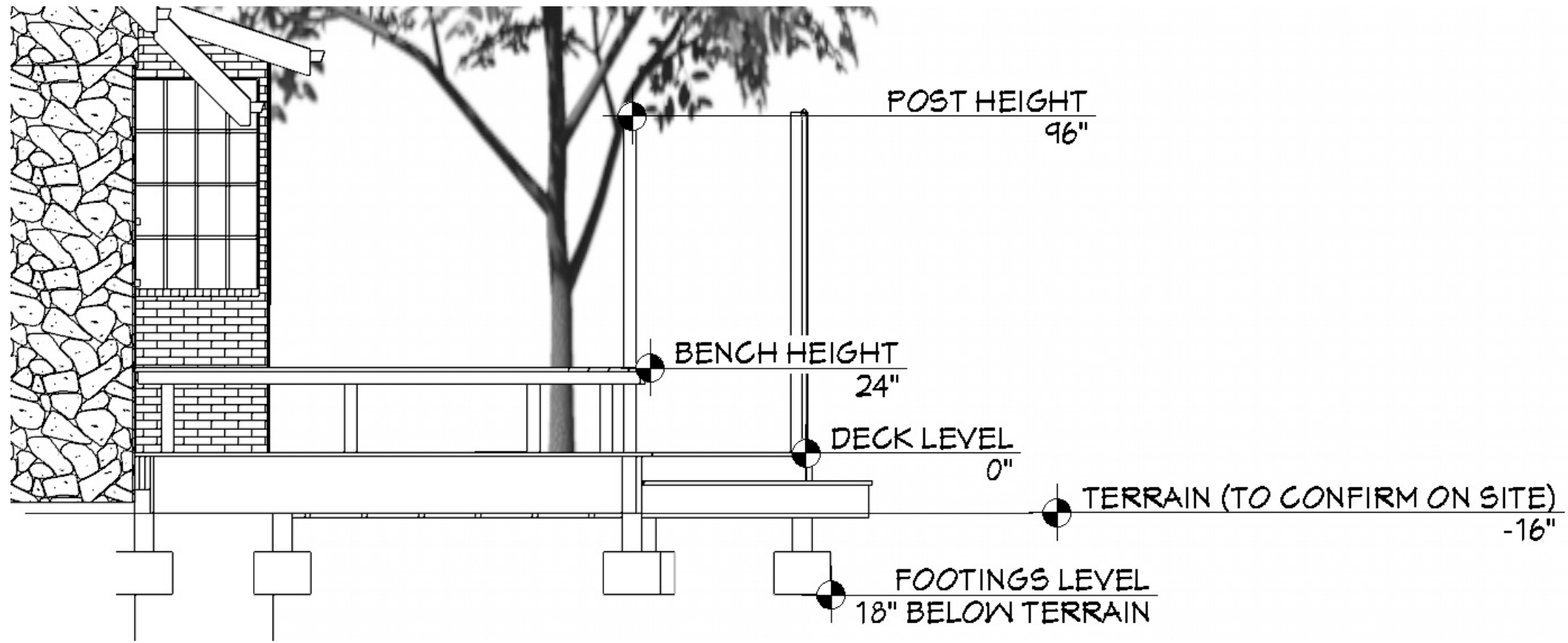

ELEVATION VIEW

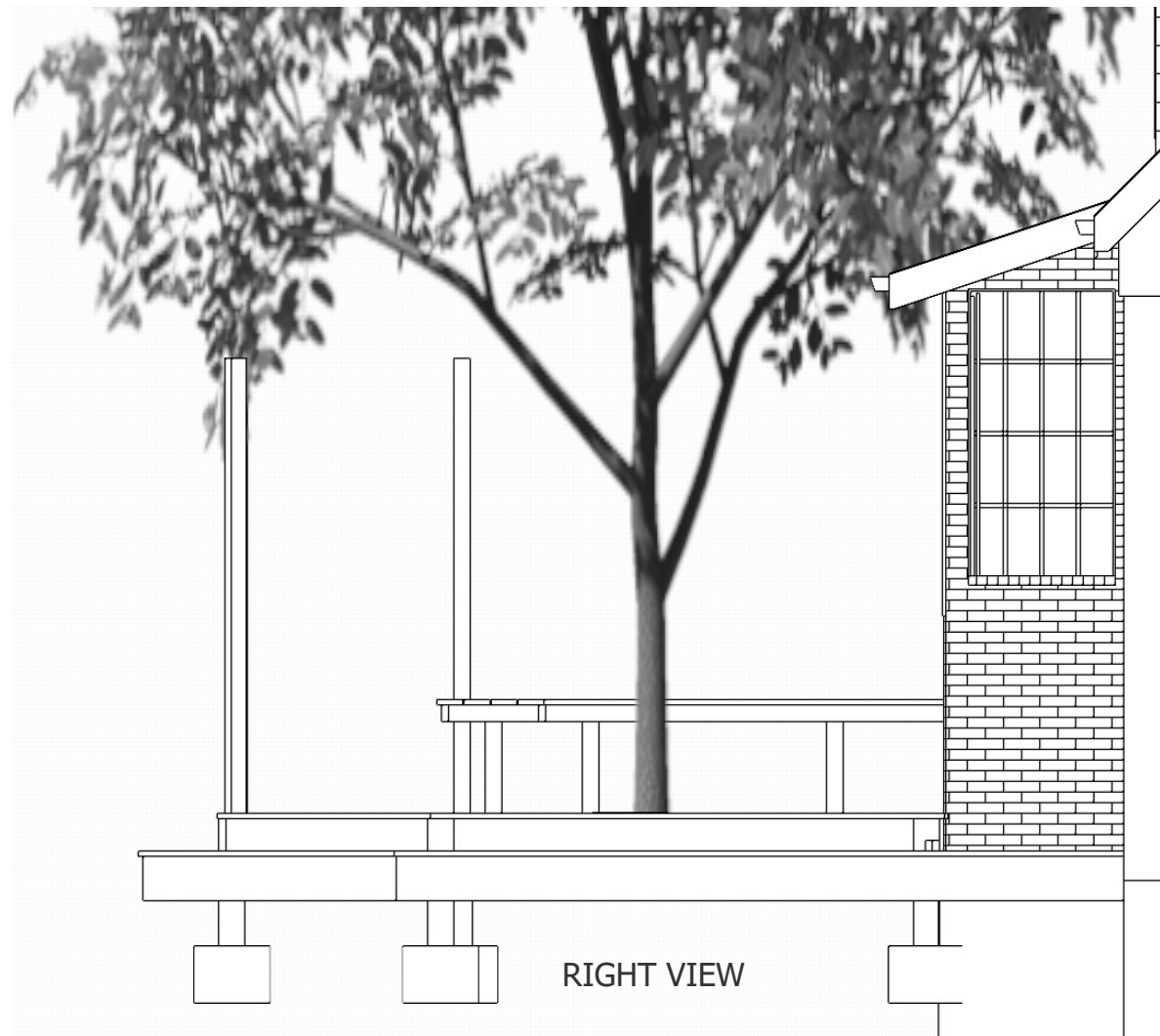

Chapman Deck
3 Gildersleeve Wood, Charlottesville, VA 22903

Elevation and
Side Views

Designed by:
Gray Trotter
Bear Creek Enterprises, LLC
700 2nd Street Waynesboro, VA 22980

DATE:
12/8/2020

SCALE:

PAPER SIZE:
Tabloid (11" x 17")

SHEET:
5

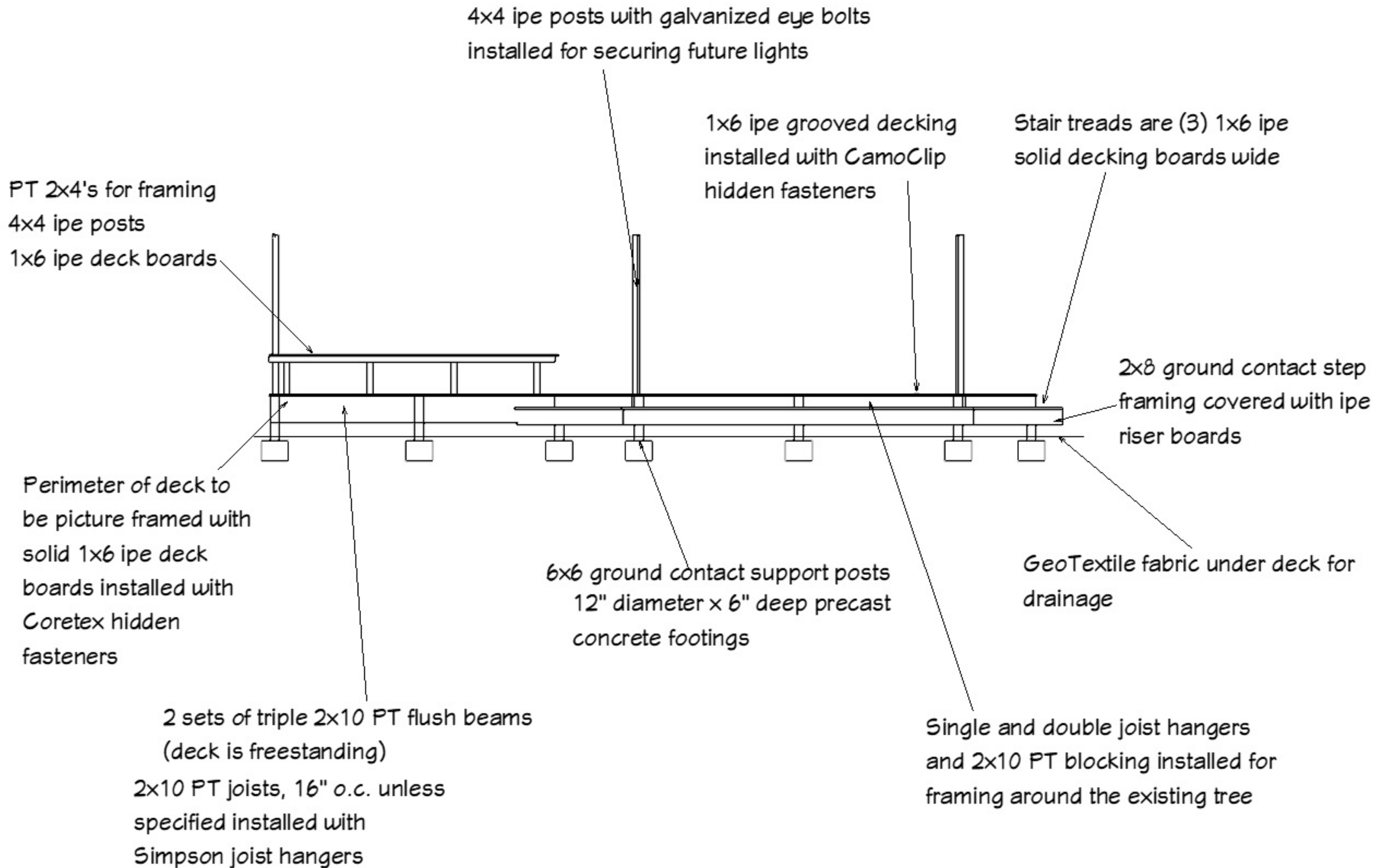

Certificate of Appropriateness Application

BAR 21-01-02

125 Chancellor Street

Tax Parcel 090137000

Alpha Tau Omega Holding Corp., Owner

Khanh Uong, Design Develop, LLC, Applicant

Rear addition and site work

Application components (please click each link to go directly to PDF page):

- [Staff Report \(Demolition\)](#)
- [Staff Report \(New Work and Rehab\)](#)
- [Historic Survey](#)
- [Application Submittal](#)



Certificate of Appropriateness Application

BAR 21-02-03

125 Chancellor Street, TMP 90137000

The Corner ADC District

Owner: Owner: Alpha Tau Omega Holding Corp.

Applicant: Khanh Uong/Design Develop

Project: Demolition of rear addition



Background

Year Built: c1898 (House)

District: The Corner ADC

Status: Contributing

Constructed as a boarding house with an L-plan, I-house floorplan, this Victorian style building features several East Lake and Queen Ann decorative motifs, such as the mock half-timbering in the front gable and brackets beneath the over-sailing front eave. Addition constructed possibly c1952. Garage in the rear is *non-contributing*.

Prior BAR Actions

n/a

Application

- Applicant's submittal: Design Develop drawings *Alpha Tau Omega, Renovation and Addition*, dated January 20, 2021: 28 sheets, including photos, elevations, plans and renderings.

CoA request for selective demolition of existing rear wing and c1960s rear addition.

Discussion

Construction of the new addition will extend the use of the historic building and, with that work, facilitate the building's much-needed rehabilitation and repair. The historic rear wing is likely original; however, extensive alteration, at the very least, would be necessary to incorporate the

proposed addition, leaving only a remnant of the original fabric and form. In lieu of using the wing to connect the house and the addition, constructing a wider hyphen will more effectively and efficiently meet the fraternity’s programmatic and space needs.

Staff supports approval of the CoA and recommends the following as conditions of approval:

- Provide for the BAR archives documentation of the rear elevation (all sides of the historic rear wing), including photographs and measured elevations and floor plans.

Suggested Motions

Approval: Having considered the standards set forth within the City Code, including City Design Guidelines for Demolitions, I move to find that the proposed selective demolition at 125 Chancellor Street satisfies the BAR’s criteria and is compatible with this property and other properties in Corner ADC District, and that the BAR approves the application as submitted[.]

[...as submitted with the following conditions:...]

Denial: Having considered the standards set forth within the City Code, including City Design Guidelines for Demolitions, I move to find that the proposed selective demolition at 125 Chancellor Street does not satisfy the BAR’s criteria and is not compatible with this property and other properties in the Corner ADC District, and that for the following reasons the BAR denies the application as submitted.

Criteria, Standards, and Guidelines

Review Criteria Generally

Sec. 34-341(a) of the City Code states that, in considering a particular application the BAR shall approve the application unless it finds:

- 1) That the proposal does not meet specific standards set forth within this division or applicable provisions of the conservation district design guidelines; and
- 2) The proposal is incompatible with the historic, cultural or architectural character of the conservation district in which the property is located.

Factors for Considering Demolitions

Sec. 34-278. - Standards for considering demolitions. The following factors shall be considered in determining whether or not to permit the moving, removing, encapsulation or demolition, in whole or in part, of a contributing structure or protected property:

- (a) The historic, architectural or cultural significance, if any, of the specific structure or property, including, without limitation:

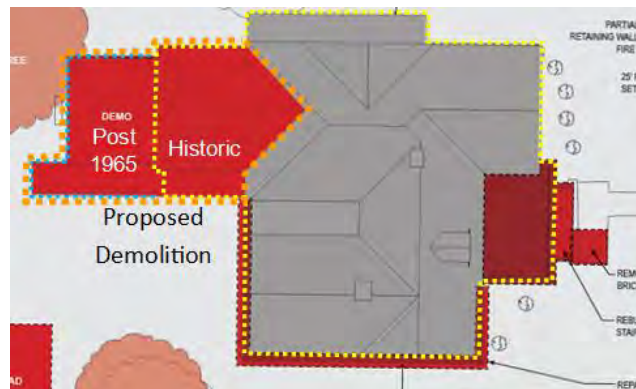

(a) 1. The age of the structure or building;

Staff: There are two components of the section proposed for demolition. The rear section (approx. 12-ft x 16-ft) dates to sometime after the mid-1960s. The historic section (the footprint, at least) appears to date to at least 1907, staff assumes it is original to the house. The following comments will address only the historic rear wing.

(a) 2. Whether it has been listed on the National Register of Historic Places [NRHP], or the Virginia Landmarks Register [VLR];

Staff: 125 Chancellor Street is a contributing structure within the Rugby Road-University Corner Historic District (VDHR #104-0133).

<https://www.dhr.virginia.gov/historic-registers/104-0133/>

125 [Chancellor Street] (Doswell-Mayo House): Detached dwelling. Decorated vernacular. Built 1898. Frame with weatherboarding; 2-1/2 stories; gable and hipped roofs; 1 front gabled dormer; 3-bay front with projecting ell; 1-bay, 1-story porch set in angle of ell. Three-sided bay at front; porch with Roman Doric columns is probably an early addition. Possibly the earliest dwelling on Chancellor Street, this L-plan I-house features mock half-timbering in the gable and Eastlake-style sunburst brackets.

(a) 3. Whether, and to what extent, the building or structure is associated with an historic person, architect or master craftsman, or with an historic event;

Staff: N/A

(a) 4. Whether the building or structure, or any of its features, represent an infrequent or the first or last remaining example within the city of a particular architectural style or feature;

Staff: N/A (relative to the historic rear wing)

(a) 5. Whether the building or structure is of such old or distinctive design, texture or material that it could not be reproduced, or could be reproduced only with great difficulty; and

Staff: N/A (relative to the historic rear wing)

(a) 6. The degree to which distinguishing characteristics, qualities, features or materials remain;

Staff: Removal of the historic, rear wing will not alter the front and two sides of the existing structure, retaining overall the unique characteristics and features of the original house.

(b) Whether, and to what extent, a contributing structure is linked, historically or aesthetically, to other buildings or structures within an existing major design control district, or is one (1) of a group of properties within such a district whose concentration or continuity possesses greater significance than many of its component buildings and structures.

Staff: 125 Chancellor Street is the second oldest of roughly 25 structures, predominantly sorority and fraternity houses, that front on Chancellor Street and Madison Lane. (160

Madison Lane dates to 1890.) Excluding the few modern structures, the remaining buildings date between 1900 and 1928. This is consistent with 1890-1930 period that predominates the architectural character of the Rugby Road-University Corner Historic District, reflecting a period of growth for this university-focused neighborhood.

Of the structures dating to this period on Chancellor Street and Madison Lane, almost all are brick, with four clad with wood siding, including 125 Chancellor. Ten are Colonial Revival or some variation, seven are Georgian Revival, and five are Victorian or some variation, including 125 Chancellor Street. A variation of styles and materials that reflect those in the larger historic district.

(c) The overall condition and structural integrity of the building or structure, as indicated by studies prepared by a qualified professional engineer and provided by the applicant or other information provided to the board;

Staff: The condition and integrity of the historic rear wing are not in question. Removing the historic rear wing will accommodate a new addition onto the house. In lieu of using the wing to connect the house and the addition, constructing a wider hyphen will more effectively and efficiently meet the fraternity's programmatic and space needs.

(d) Whether, and to what extent, the applicant proposes means, methods or plans for moving, removing or demolishing the structure or property that preserves portions, features or materials that are significant to the property's historic, architectural or cultural value;

Staff: See (a) 6 above.

(e) Any applicable provisions of the city's design guidelines.

Staff: N/A



Certificate of Appropriateness Application

BAR 21-02-03

125 Chancellor Street, TMP 90137000

The Corner ADC District

Owner: Owner: Alpha Tau Omega Holding Corp.

Applicant: Khanh Uong/Design Develop

Project: New addition, renovation/rehabilitation of the existing house, related site work



Background

Year Built: c1898 (House)
District: The Corner ADC
Status: Contributing

Constructed as a boarding house with an L-plan, I-house floorplan, this Victorian style building features several East Lake and Queen Ann decorative motifs, such as the mock half-timbering in the front gable and brackets beneath the over-sailing front eave. Addition constructed possibly c1952. Garage in the rear is *non-contributing*.

Prior BAR Actions

November 17, 2020 – Preliminary discussion of the proposed work.

Application

- Applicant's submittal: Design Develop drawings *Alpha Tau Omega, Renovation and Addition*, dated January 20, 2021: 28 sheets, including photos, elevations, plans and renderings.

CoA request for construction of a rear addition; repair and rehabilitation of the existing house, including reconstruction of the front porch; related site work and landscaping.

Note: The existing garage is a non-contributing structure. No CoA required for its demolition. The removal of the existing rear addition will be reviewed as a separate CoA request.

Rehab/Repairs to House

- Repair existing roof as required
- Retain and repair ornamental trim work
- Replace existing shutters. (new to be PVC composite)
- Replace existing aluminum siding
- Repair and refurbish exist windows
- Rebuild front porch to match existing (details on sheets 24 and 25)
- Repair and shore up settling southeast corner
- Replace gutters and downspouts (Existing gutters are eave-mounted half-round, downspouts are full-round.)

New Addition

- Metal standing seam roof
- Aluminum clad wood windows and doors
- Horizontal fiber cement clapboard siding: Artisan lap siding, 5/8" x 7-1/4" with 6" exposure

Lighting

- Front porch: Pendant fixture, incandescent bulb - 60 W, 200 lumens
- Side porch: Wall sconce, incandescent bulb - 60 W, 200 lumens

Color Palette

- Siding: Benjamin Moore *Philipsburg Blue* HC-159
- Trim: Benjamin Moore *Snow White* 2122-70
- Roof: Charcoal Grey
- Metal components (railings): Benjamin Moore *Graphite* 1603

Landscape and Site Work

- Remove three trees, concrete pad, and garage (non-contributing)
- Modification to wall at front walk necessary to accommodate required fire hydrant
- New plantings:
 - Front
 - Sassafras trees (3) (*Sassafras albidum*)
 - Dwarf Fountain Grass (*Pennisetum alopecuroides*)
 - Common Sweetshrub (*Calycanthus floridus*)
 - Blue Mist shrub (*Caryopteris* "Longwood Blue Mist")
 - Rear
 - Flowering cherry trees (2) (*Prunus yeodensi*)
 - Dwarf Fountain Grass (*Pennisetum alopecuroides*)
- Scored concrete patio (at rear porch)
- 2' x 2' concrete pavers (front and side pathway)
- ADA ramp (at side)
 - Note: An ADA accessible ramp may be required at the front entrance. Staff will determine how to address design, if necessary.
- Asphalt parking area
- Bike racks

Discussion

Much of the December 15, 2020 preliminary discussion focused on the front porch, particularly its origin. Staff has reviewed the available information and, while the current porch is stylistic different from the house, it likely dates to the early 20th century.

- From a 1996 VDHR reconnaissance survey: Porch may have been rebuilt – originally it was probably stylistically in keeping with the style of the house; present Colonial Revival porch appears to be same size as the original, but was probably added early in the [20th] century.
- The available Sanborn Maps indicate a modification sometime between 1920 and 1929.

1920 Sanborn Map

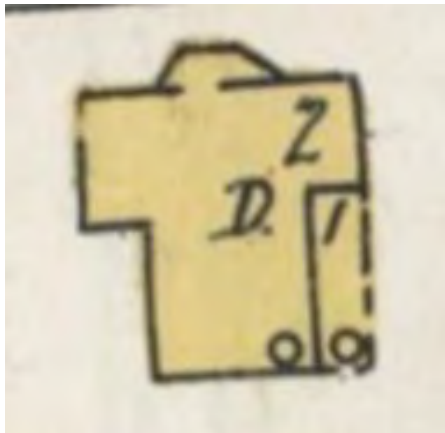

1929 Sanborn Map

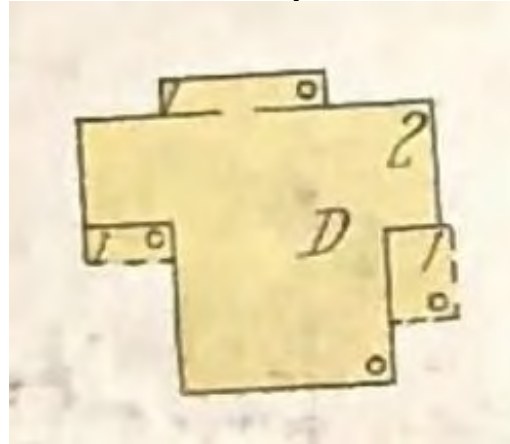

While elements of other chapters may be relevant, staff recommends that the BAR refer to the criteria in Chapter II--*Site Design and Elements*, Chapter III--*New Construction and Additions*, Of particular assistance, as a checklist for the preliminary discussion, are the criteria for *Additions* in Chapter III:

- Function and Size
- Location
- Design
- Replication of Style
- Materials and Features
- Attachment to Existing Building

If the CoA is approved, staff recommends the following conditions:

- The cement board siding on the addition and aluminum siding will be smooth, no faux grain.
- Remove from the exterior walls unnecessary wires, conduits, and related boxes.
- Clearing of vegetation from the front (sidewalk) wall and metal fencing.
- Trimming and pruning of remaining vegetation and removing invasive plants.
- When the aluminum siding is removed, provide for the BAR record photographs of each elevation.

Suggested Motions

Approval: Having considered the standards set forth within the City Code, including City Design Guidelines for Demolitions, I move to find that the proposed alterations, repairs, and new construction at 125 Chancellor Street satisfies the BAR’s criteria and is compatible with this property and other properties in Corner ADC District, and that the BAR approves the application as submitted[.]

[...as submitted with the following conditions:...]

Denial: Having considered the standards set forth within the City Code, including City Design Guidelines for Demolitions, I move to find that the proposed alterations, repairs, and new construction at 125 Chancellor Street does not satisfy the BAR's criteria and is not compatible with this property and other properties in the Corner ADC District, and that for the following reasons the BAR denies the application as submitted.

Criteria, Standards, and Guidelines

Review Criteria Generally

Sec. 34-284(b) of the City Code states that, in considering a particular application the BAR shall approve the application unless it finds:

- (1) That the proposal does not meet specific standards set forth within this division or applicable provisions of the Design Guidelines established by the board pursuant to Sec.34-288(6); and
- (2) The proposal is incompatible with the historic, cultural or architectural character of the district in which the property is located or the protected property that is the subject of the application.

Pertinent Standards for Review of Construction and Alterations include:

- (1) Whether the material, texture, color, height, scale, mass and placement of the proposed addition, modification or construction are visually and architecturally compatible with the site and the applicable design control district;
- (2) The harmony of the proposed change in terms of overall proportion and the size and placement of entrances, windows, awnings, exterior stairs and signs;
- (3) The Secretary of the Interior Standards for Rehabilitation set forth within the Code of Federal Regulations (36 C.F.R. §67.7(b)), as may be relevant;
- (4) The effect of the proposed change on the historic district neighborhood;
- (5) The impact of the proposed change on other protected features on the property, such as gardens, landscaping, fences, walls and walks;
- (6) Whether the proposed method of construction, renovation or restoration could have an adverse impact on the structure or site, or adjacent buildings or structures;
- (7) Any applicable provisions of the City's Design Guidelines.

Pertinent ADC District Design Guidelines

Chapter II – *Site Design and Elements*

Chapter III – *New Construction and Additions*

Checklist from section P. Additions

Many of the smaller commercial and other business buildings may be enlarged as development pressure increases in downtown Charlottesville and along West Main Street. These existing structures may be increased in size by constructing new additions on the rear or side or in some cases by carefully adding on extra levels above the current roof. The design of new additions on all elevations that are prominently visible should follow the guidelines for new construction as described earlier in this section. Several other considerations that are specific to new additions in the historic districts are listed below:

- 1) Function and Size
 - a. Attempt to accommodate needed functions within the existing structure without building an addition.
 - b. Limit the size of the addition so that it does not visually overpower the existing building.
- 2) Location

- a. Attempt to locate the addition on rear or side elevations that are not visible from the street.
 - b. If additional floors are constructed on top of a building, set the addition back from the main façade so that its visual impact is minimized.
 - c. If the addition is located on a primary elevation facing the street or if a rear addition faces a street, parking area, or an important pedestrian route, the façade of the addition should be treated under the new construction guidelines.
- 3) Design
- a. New additions should not destroy historic materials that characterize the property.
 - b. The new work should be differentiated from the old and should be compatible with the massing, size, scale, and architectural features to protect the historic integrity of the property and its environment.
- 4) Replication of Style
- a. A new addition should not be an exact copy of the design of the existing historic building. The design of new additions can be compatible with and respectful of existing buildings without being a mimicry of their original design.
 - b. If the new addition appears to be part of the existing building, the integrity of the original historic design is compromised and the viewer is confused over what is historic and what is new.
- 5) Materials and Features
- a. Use materials, windows, doors, architectural detailing, roofs, and colors that are compatible with historic buildings in the district.
- 6) Attachment to Existing Building
- a. Wherever possible, new additions or alterations to existing buildings should be done in such a manner that, if such additions or alterations were to be removed in the future, the essential form and integrity of the buildings would be unimpaired.
 - b. The new design should not use the same wall plane, roof line, or cornice line of the existing structure.

Chapter 4 – *Rehabilitation*

Architectural And Historic Survey



Identification

STREET ADDRESS: 125 Chancellor Street	HISTORIC NAME: Doswell-Mayo House
MAP & PARCEL: 9-137	DATE / PERIOD: 1898
CENSUS TRACT AND BLOCK:	STYLE: Victorian
PRESENT ZONING:	HEIGHT (to cornice) OR STORIES: 2 Storeys
ORIGINAL OWNER: Norma, Ella, and Sally Doswell	DIMENSIONS AND LAND AREA:
ORIGINAL USE: Residence?	CONDITION: Good
PRESENT USE: Apartment House	SURVEYOR:
PRESENT OWNER: Bernard and Margaret Mayo	DATE OF SURVEY: 1980
ADDRESS: 125 Chancellor Street	SOURCES: City/County records
Charlottesville, Virginia	

ARCHITECTURAL DESCRIPTION

Metal horizontal siding; 2 1/2 storeys; gable roof; one dormer; three bays, north bay projecting; single storey porch at center bay. Queen Anne. C. 1875. Projecting eaves - no cornices. Entrance in center bay. Lower floor - south bay has two / two double sash; entrance is double aluminum storm door with transom; north bay is octagonal with one / one double sash on each side and two / two double sash in center. Upper floor - south bay has two / two double sash; central bay has aluminum storm door; north bay has 2 two / two double sash windows. Dormer is louvered and gable end of one half storey has four lights. Two interior chimneys.

HISTORICAL DESCRIPTION

1897	ACDB 108-406	A. C. Chancellor, et al (heirs of Dr. J. E. Chancellor) to Norma Doswell, Ella Doswell and Sally J. Doswell
1910	ACDB 142-72	Ella Doswell to Sally J. Doswell and Norman Doswell
1942	City WB 5-171	Sally J. Doswell to Norma Doswell
1952	City DB 165-183	Estate of Norma Doswell to B. B. Clover
1952	City DB 166-498	B. B. Clover to Bernard and Margaret Mayo



VIRGINIA HISTORIC LANDMARKS COMMISSION

File no. #104 70
Negative no(s). 5061 (20)

SURVEY FORM

Historic name _____ Common name _____

County/Town/City Albemarle County, Charlottesville

Street address or route number 125 Chancellor

USGS Quad Charlottesville West, Virginia

Original owner _____

Original use _____

Present owner _____

Present owner address _____

Present use _____

Acreage _____

Date or period c. 1875

Architect/builder/craftsmen _____

Source of name _____

Source of date _____

Stories 2 1/2

Foundation and wall const'n _____

Roof type gable roof, 1 dormer

State condition of structure and environs good

State potential threats to structure _____

Note any archaeological interest _____

Should be investigated for possible register potential? yes ___ no X

Architectural description (Note significant features of plan, structural system and interior and exterior decoration, taking care to point out aspects not visible or clear from photographs. Explain nature and period of all alterations and additions. List any outbuildings and their approximate ages, cemeteries, etc.)

metal horizontal siding; 2 1/2 stories; gable roof; 1 dormer; 3 bays, north bay projecting; single story porch at centre bay. Queen Anne. c. 1875.
Projecting eaves - no cornices. Entrance in centre bay. lower floor - south bay has 2/2 double sash; entrance is double aluminum storm-door with transom; north bay is octagonal with 1/1 double sash on each side and 2/2 double sash in centre.
Upper floor - south bay has 2/2 double sash, central bay has aluminum storm door, north bay has 2 2/2 double sash windows. Dormer is louvered and gable end of 1/2 story has 4 lights. 2 interior chimneys.

Interior inspected? no

Historical significance (Chain of title; individuals, families, events, etc., associated with the property.)

Shown on 1907 Sanborn Map.



VIRGINIA HISTORIC LANDMARKS COMMISSION

HISTORIC DISTRICT SURVEY FORM

File No. 104-130
Negative no(s). 7234

Page 1 of 2

Street address 125 Chancellor St. Town/City Charlottesville	Note: See also VHLC file no. 104-132, "Dowell-Mayo House"
Historic name _____	Common name _____

<input checked="" type="checkbox"/> wood frame (siding: <input checked="" type="checkbox"/> weatherboard, <input type="checkbox"/> shingle, <input type="checkbox"/> aluminum, <input type="checkbox"/> bricktex, <input type="checkbox"/> _____) <input type="checkbox"/> brick (bond: <input type="checkbox"/> Flemish, <input type="checkbox"/> stretcher, <input type="checkbox"/> _____-course American, <input type="checkbox"/> _____) <input type="checkbox"/> stone (<input type="checkbox"/> random rubble, <input type="checkbox"/> random ashlar, <input type="checkbox"/> coursed ashlar, <input type="checkbox"/> _____) <input type="checkbox"/> log (siding: <input type="checkbox"/> weatherboard, <input type="checkbox"/> shingle, <input type="checkbox"/> aluminum, <input type="checkbox"/> bricktex, <input type="checkbox"/> _____) <input type="checkbox"/> stucco <input type="checkbox"/> concrete block <input type="checkbox"/> enameled steel <input type="checkbox"/> other: _____	<input type="checkbox"/> cast iron <input type="checkbox"/> terra cotta <input type="checkbox"/> glass and metal
---	--

Number of Stories	Roof Type	Roof Material
<input type="checkbox"/> 1 <input checked="" type="checkbox"/> 2½ <input type="checkbox"/> 1½ <input type="checkbox"/> 3 <input type="checkbox"/> 2 <input type="checkbox"/> _____	<input type="checkbox"/> shed <input type="checkbox"/> mansard <input checked="" type="checkbox"/> gable <input type="checkbox"/> gambrel <input type="checkbox"/> pediment <input type="checkbox"/> parapet <input checked="" type="checkbox"/> hipped <input type="checkbox"/> flat <input type="checkbox"/> other: _____	<input type="checkbox"/> slate <input type="checkbox"/> tile <input type="checkbox"/> wood shingle <input type="checkbox"/> pressed tin <input type="checkbox"/> composition <input type="checkbox"/> not visible <input checked="" type="checkbox"/> standing seam metal <input type="checkbox"/> other: _____

Dormers <input type="checkbox"/> 0 <input type="checkbox"/> 3 <input type="checkbox"/> shed <input type="checkbox"/> hipped <input checked="" type="checkbox"/> 1 <input type="checkbox"/> 4 <input checked="" type="checkbox"/> gable <input type="checkbox"/> _____ <input type="checkbox"/> 2 <input type="checkbox"/> _____ <input type="checkbox"/> pedimented	Number of bays — Main facade <input type="checkbox"/> 1 <input type="checkbox"/> 4 <input type="checkbox"/> 7 <input type="checkbox"/> 2 <input type="checkbox"/> 5 <input type="checkbox"/> 8 <input checked="" type="checkbox"/> 3 <i>L plan</i> <input type="checkbox"/> 6 <input type="checkbox"/> _____
---	--

Porch <input checked="" type="checkbox"/> yes <input type="checkbox"/> no	Stories <input type="checkbox"/> 1 <input type="checkbox"/> 3 <input type="checkbox"/> 2 <input type="checkbox"/> _____	Bays <input checked="" type="checkbox"/> 1 (center) <input type="checkbox"/> 2 <input type="checkbox"/> 4 <input type="checkbox"/> 1 (side) <input type="checkbox"/> 3 <input type="checkbox"/> _____	General description Tristyle porch set in corner of front ell, with (later?) deck above. Original balustrade.
---	--	--	--

Building type <input checked="" type="checkbox"/> detached house <input type="checkbox"/> garage <input type="checkbox"/> detached town house <input type="checkbox"/> farmhouse <input type="checkbox"/> row house <input type="checkbox"/> apartment building <input type="checkbox"/> double house <input type="checkbox"/> gas station	<input type="checkbox"/> government <input type="checkbox"/> industrial <input type="checkbox"/> commercial (office) <input type="checkbox"/> school <input type="checkbox"/> commercial (store) <input type="checkbox"/> church <input type="checkbox"/> railroad <input type="checkbox"/> _____
---	--

Style/period **Decorated Vernacular/Queen Anne** Date **1898** Architect/builder _____

Location and description of entrance **Plain front entrance with double-leaf doors and transom.**

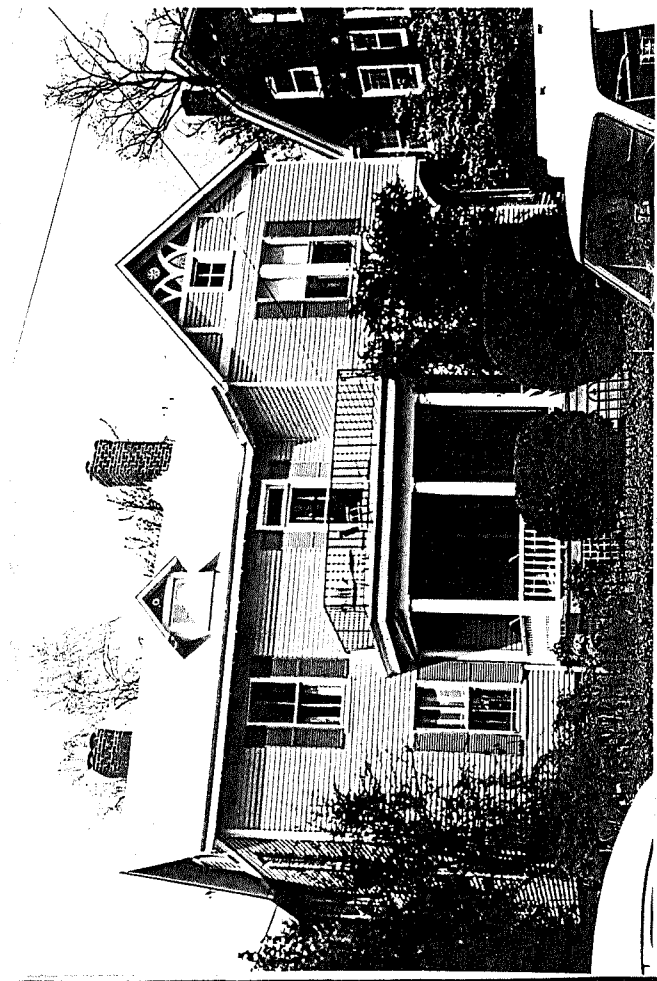

Miscellaneous descriptive information (plan, exterior and interior decoration, cornice/eave type, window type and trim, chimneys, additions, alterations)

This is a typical L-plan I-house of the day with several Eastlake and Queen Anne decorative motifs added. These include the mock half-timbering in the front gable and the usunburst brackets under the oversailing front ell.

A two-story extension stands at the rear of the house.

Historical information

In 1897 the heirs of Dr. J. E. Chancellor sold the property to Ella Doswell et als. The Doswells evidently built the house the following year.

Bernard Mayo and his wife bought the house in 1952.

Source **Eugenia Bibb; City and County court records.**

Surveyed by **Jeff O'Dell, VHLC** Date **8-83**

Architectural And Historic

Survey

Graphics





Date 3/3/90 File No. 104-133-24

Name 125 Chancellor St.

Town Charlottesville

County _____

Photographer S. E. Smeed

Contents 3 exterior views, house;

1 exterior view, garage;

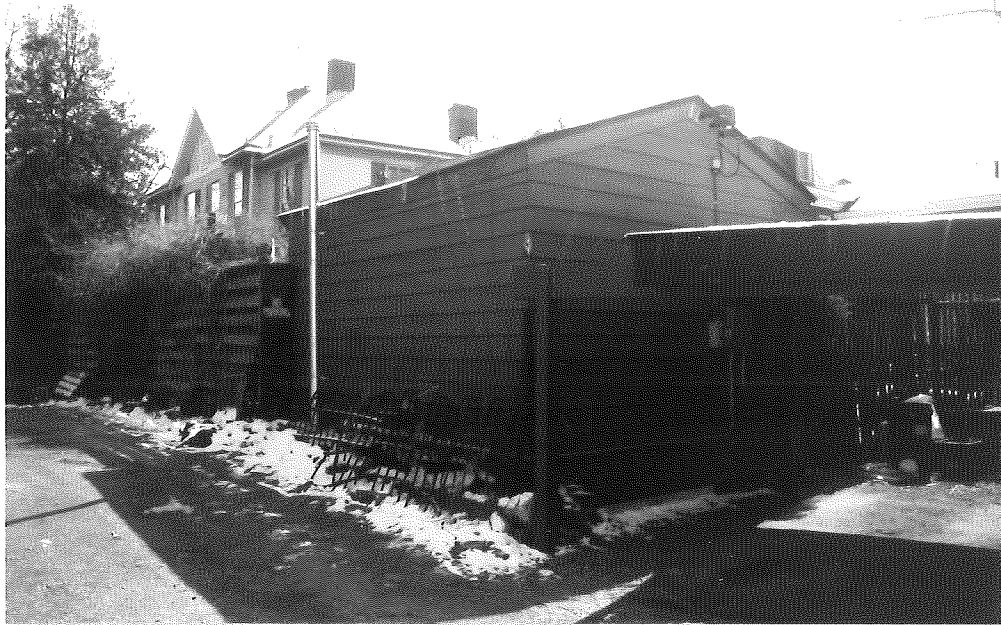

Date 3/3/90 File No. 104-133-24

Name 125 Chancellor St.

Town Charlottesville

County _____

Photographer S. E. Sneed

Contents 3 exterior views, house;

1 exterior view, garage;

ALPHA TAU OMEGA

RENOVATION AND ADDITION

125 Chancellor St., Charlottesville, VA 22903



PRECINCT AVERAGE FINISHED SQUARE FOOTAGE : 5,245 SF
 EXISTING 125 CHANCELLOR ST : 3,552 SF
 PROPOSED 125 CHANCELLOR WITH ADDITION : 6,264 SF



ALPHA TAU OMEGA
 at 125 Chancellor St, Charlottesville, VA

Neighborhood Map **PRECINCT IDENTITY**
 Analysis Of Building Footprints In Precinct



120 Chancellor St - St. Paul's Episcopal Church - Built 1920



123 Chancellor St - Chi Omega - Built 1902



127 Chancellor St - Kappa Alpha Theta - Built 1920



128 Chancellor St - Christian Ministries - Built 1926



129 Chancellor St - Beta Psi - Built 1880

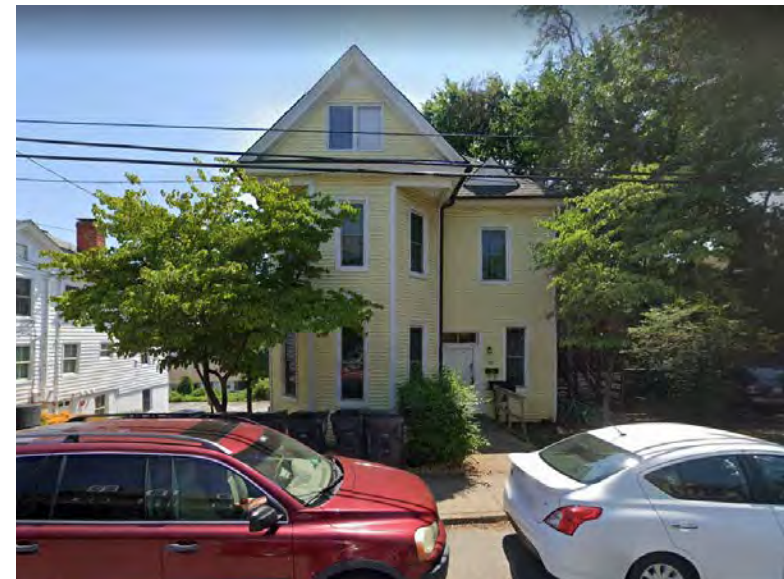

132 Chancellor St - Built 1920



136 Chancellor St - Kappa Delta - Built 1900



144 Chancellor St - Delta Zeta - Built 1900

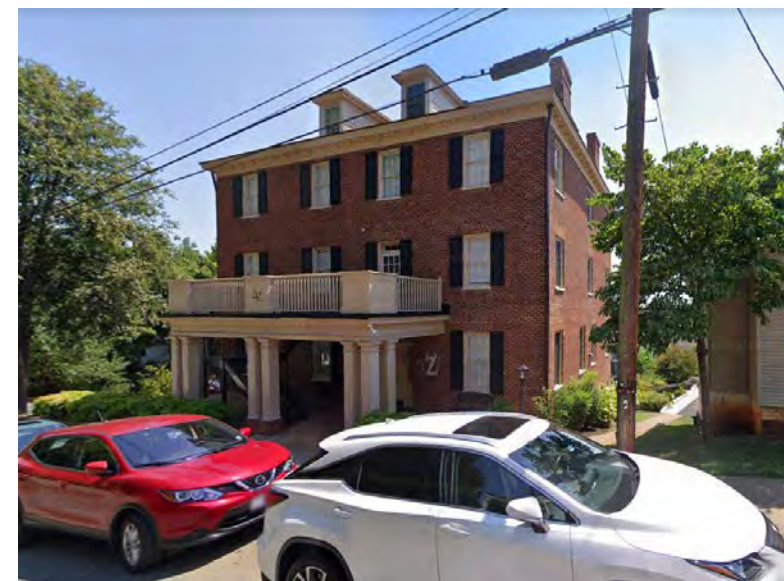

150 Chancellor St - Delta Zeta - Built 1912



ALPHA TAU OMEGA
at 125 Chancellor St, Charlottesville, VA

Site Context **PHOTOS**

01.20.21  **DESIGN
DEVELOP**



STREET ADDRESS : 125 Chancellor Street
MAP & PARCEL : 9-137
PRESENT ZONING : R-3H
ORIGINAL OWNER : Norma, Ella, and Sally Doswell
ORIGINAL USE : Residence
PRESENT USE : Fraternity
PRESENT OWNER : Alpha Tau Omega Holding Corporation
HISTORIC NAME : Doswell-Mayo House
DATE /PERIOD : 1898
STYLE : Victorian
HEIGHT : 2 Stories
DIMENSIONS / LAND AREA : 3,458 SF / 0.23 Acres

ARCHITECTURAL DESCRIPTION

Metal horizontal siding; 2 1/2 stories; gable roof; one dormer; three bays, north bay projecting; single story porch at center bay. Projecting eaves - no cornices. Entrance in center bay. Lower floor - south bay has 2/2 double sash; entrance is double aluminum storm door with transom; north bay is octagonal with 1/1 double sash on east side and 2/2 double sash in center. Upper floor - south bay has 2/2 double sash; central bay has a aluminum storm door; north bay has 2/2 double sash windows. Dormer is louvered and gable end of one half story has four lights. Two interior chimneys.



ALPHA TAU OMEGA
at 125 Chancellor St, Charlottesville, VA

01.20.21





Existing Exterior **N/E FRONT OF HOUSE**



Existing Exterior **S/W REAR OF HOUSE**



ALPHA TAU OMEGA
at 125 Chancellor St, Charlottesville, VA

01.20.21





Existing Exterior **SOUTH SIDE OF HOUSE**



Existing Exterior **S/E FRONT OF HOUSE**



ALPHA TAU OMEGA
at 125 Chancellor St, Charlottesville, VA

01.20.21





ALPHA TAU OMEGA
at 125 Chancellor St, Charlottesville, VA

Existing Exterior Context **VIEW FROM CHANCELLOR ST**

01.20.21





ALPHA TAU OMEGA
at 125 Chancellor St, Charlottesville, VA

Aerial View **LOOKING NORTHWEST**

01.20.21





ALPHA TAU OMEGA
at 125 Chancellor St, Charlottesville, VA

Aerial View **LOOKING NORTHEAST**

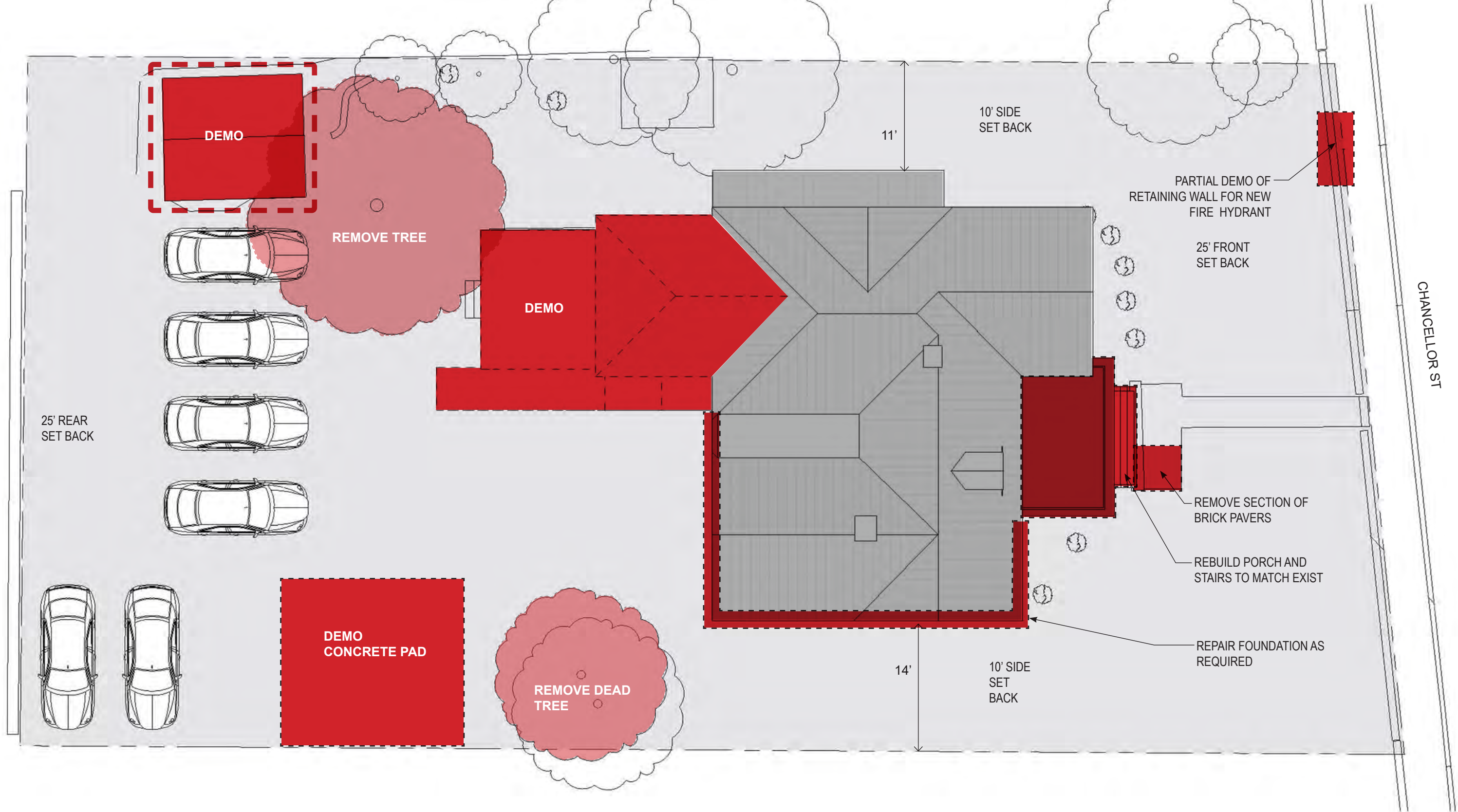

ALPHA TAU OMEGA
at 125 Chancellor St, Charlottesville, VA

Site Plan - **EXISTING**
SCALE: 1" = 10'-0"



01.20.21



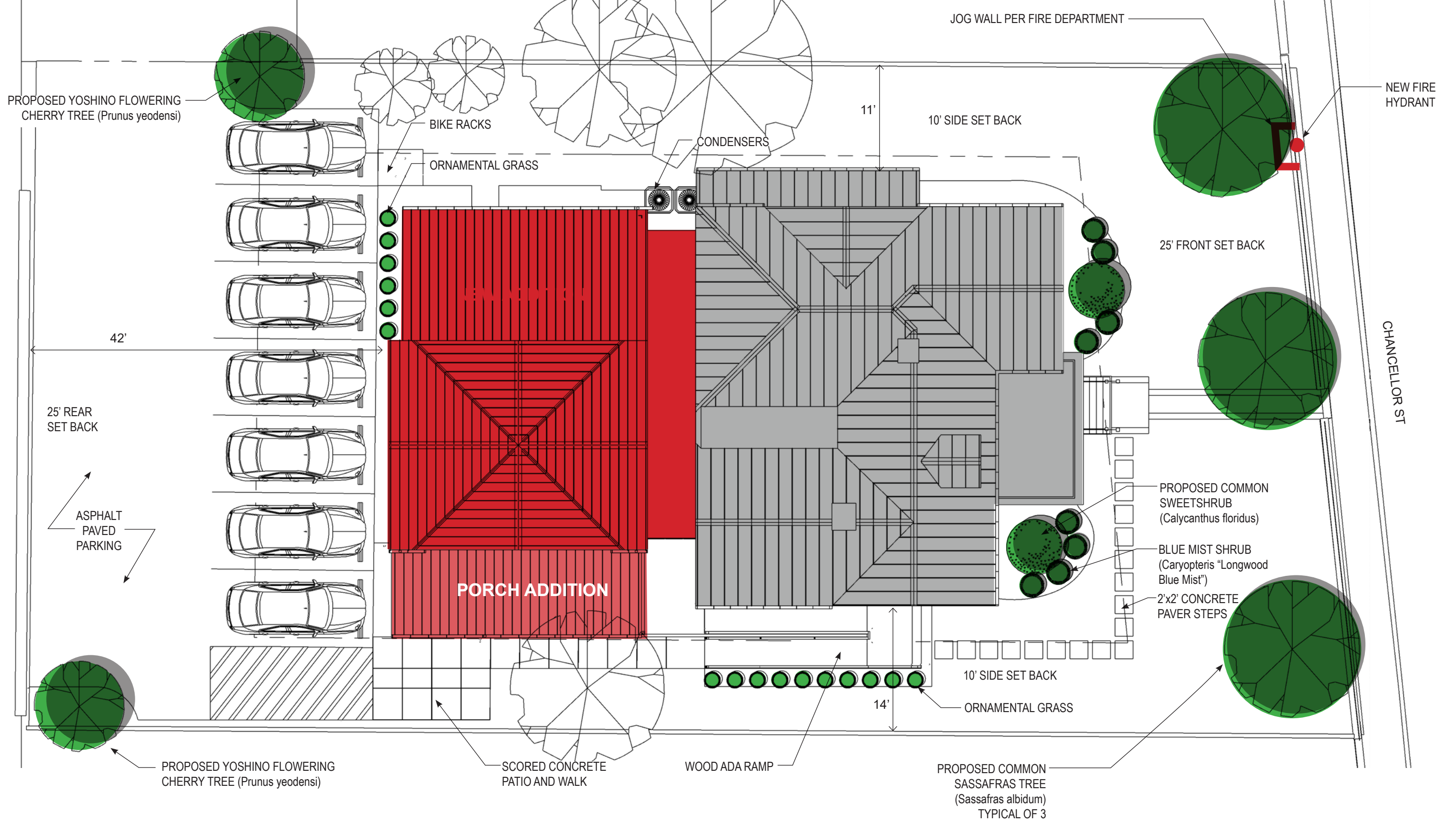

ALPHA TAU OMEGA
at 125 Chancellor St, Charlottesville, VA

Site Plan - **EXISTING**
SCALE: 1" = 10'-0"



01.20.21





COMMON SWEETSHRUB
(*Calycanthus floridus*)



BLUE MIST SHRUB
(*Caryopteris* "Longwood Blue Mist")



DWARF FOUNTAIN GRASS
(*Pennisetum alopecuroides*)



YOSHINO FLOWERING CHERRY TREE
(*Prunus yeodensi*)



COMMON SASSAFRAS TREE
(*Sassafras albidum*)



EXISTING

- Repair existing roof as required
- Retain and repair ornamental trim work
- Replace existing shutters
- Replace existing alum siding
- Repair and refurbish exist windows
- Rebuild porch to match
- Repair and shore up settling southeast corner
- Replace gutters and downspouts

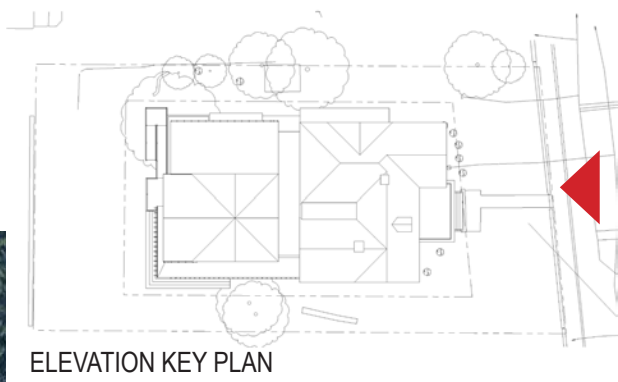

ALPHA TAU OMEGA
at 125 Chancellor St, Charlottesville, VA

ADDITION

- Metal standing seam roof
- Aluminum clad wood windows and doors
- Horizontal fiber cement clapboard siding

EXISTING

- Repair existing roof as required
- Retain and repair ornamental trim work
- Replace existing shutters
- Replace existing alum siding
- Repair and refurbish exist windows
- Rebuild porch to match
- Repair and shore up settling southeast corner
- Replace gutters and downspouts

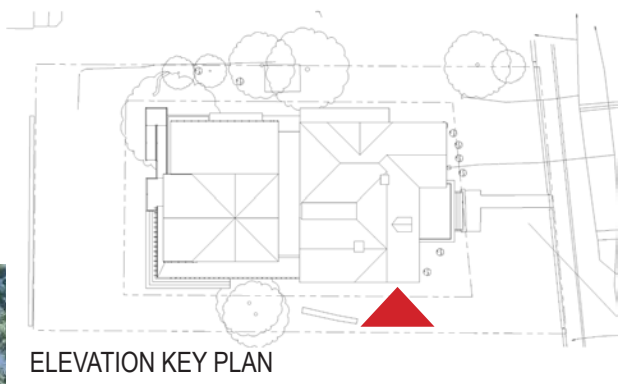

ALPHA TAU OMEGA
at 125 Chancellor St, Charlottesville, VA

ADDITION

- Metal standing seam roof
- Aluminum clad wood windows and doors
- Horizontal fiber cement clapboard siding

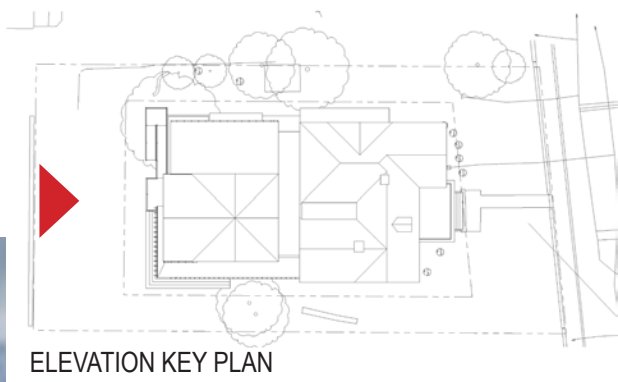

ALPHA TAU OMEGA
at 125 Chancellor St, Charlottesville, VA

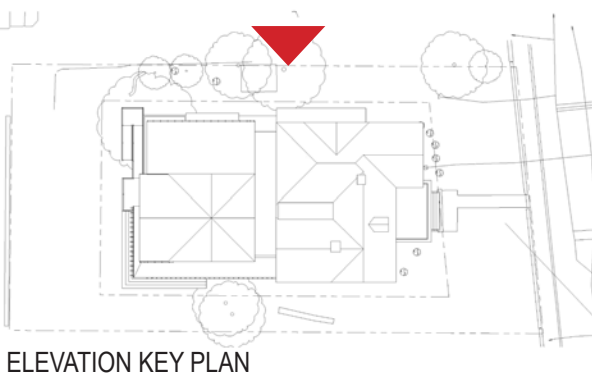

ELEVATION KEY PLAN

EXISTING

- Repair existing roof as required
- Retain and repair ornamental trim work
- Replace existing shutters
- Replace existing alum siding
- Repair and refurbish exist windows
- Rebuild porch to match
- Replace gutters and downspouts

ADDITION

- Metal standing seam roof
- Aluminum clad wood windows and doors
- Horizontal fiber cement clapboard siding



ALPHA TAU OMEGA
at 125 Chancellor St, Charlottesville, VA

Elevation **NORTH**



01.20.21



ALPHA TAU OMEGA
at 125 Chancellor St, Charlottesville, VA

Perspective **FRONT SOUTHEAST CORNER**

01.20.21





ALPHA TAU OMEGA
at 125 Chancellor St, Charlottesville, VA

Perspective **SOUTHEAST CORNER**

01.20.21





ALPHA TAU OMEGA
at 125 Chancellor St, Charlottesville, VA

Perspective **SOUTH FACADE**

01.20.21





ALPHA TAU OMEGA
at 125 Chancellor St, Charlottesville, VA

Perspective **REAR SOUTHWEST CORNER**

01.20.21





ALPHA TAU OMEGA
at 125 Chancellor St, Charlottesville, VA

Perspective **REAR NORTHWEST CORNER**

01.20.21





ALPHA TAU OMEGA
at 125 Chancellor St, Charlottesville, VA

Perspective **REAR AERIAL VIEW**

01.20.21





ARTISAN® LAP SIDING

- Casts deep shadow lines
- Luxury look with long-lasting performance

WIDTH	THICKNESS	TEXTURE	FINISH
5.25 in (4.0 in Exposure)	5/8 in	Smooth and Woodgrain	Primed
7.25 in (6.0 in Exposure)			
8.25 in (7.0 in Exposure)			

SIDING JamesHardie Artisan Series
Width TBD



SIDING COLOR Benjamin Moore Historical Series
Philipsburg Blue HC-159



TRIM COLOR Benjamin Moore Snow White 2122-70

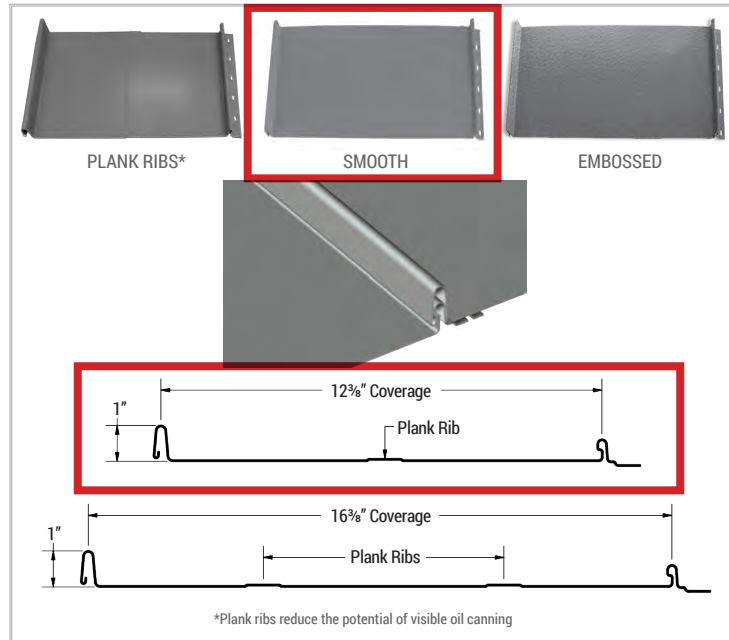

ROOF ATAS International Colonial Seam

SKU:
HCS120, HCS160

Material:
.032 aluminum;
24 ga. metallic coated steel

Panel Coverage:
12³/₈" , 16³/₈"
(plank ribs optional)

Minimum Panel Length:
2'-0"

Maximum Panel Length:
20'-0" for aluminum, 25'-0" for steel

Seam Height:
1"

Texture:
Smooth or Embossed

Minimum Slope:
3:12



ROOF COLOR Stock Charcoal Grey (62)

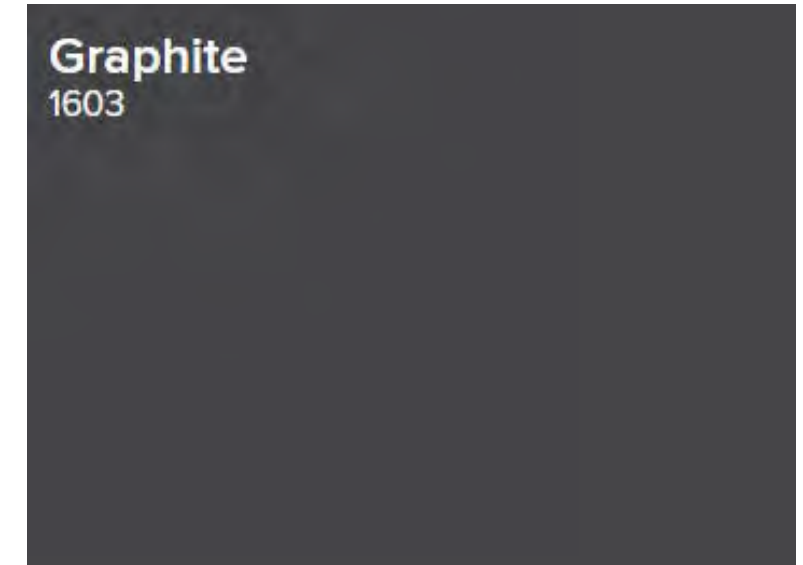

STEEL COLOR Benjamin Moore Graphite 1603



ALPHA TAU OMEGA
at 125 Chancellor St, Charlottesville, VA

01.20.21



DuraClassic™ Roman Doric

Design #210DC Plain/#215DC Fluted



Bot. Dia.	Top Dia.	Shaft Heights	Base/Plinth Height	Plinth Width	Cap Height	Cap Width
6"	5 1/2"	6' – 10'	3 1/4"	8 1/4"	1 3/4"	7 1/8"
8"	6 1/2"	5' 6" – 10'	4 5/16"	10 3/8"	2 1/2"	9 3/4"
10"	8 1/2"	6' – 12'	5 1/2"	12 15/16"	3 5/16"	12 1/2"
12"	10"	6' – 16'	6 1/4"	15 1/4"	3 11/16"	14 3/4"
14"	12"	8' -16'	7 7/16"	18 5/8"	4 3/8"	17 1/2"
16"	13 1/2"	8' – 20'	8 3/4"	21 1/2"	4 11/16"	19 7/8"
18"	15"	8' – 20'	10"	24 3/8"	5 3/8"	22 1/4"
20"	17"	6' – 20'	11"	27"	6 3/4"	25"
24"	20"	8' – 24'	13 1/4"	32 1/2"	7 5/16"	28 3/4"

COLUMNS Composite Fiberglass Reinforced Structural Column

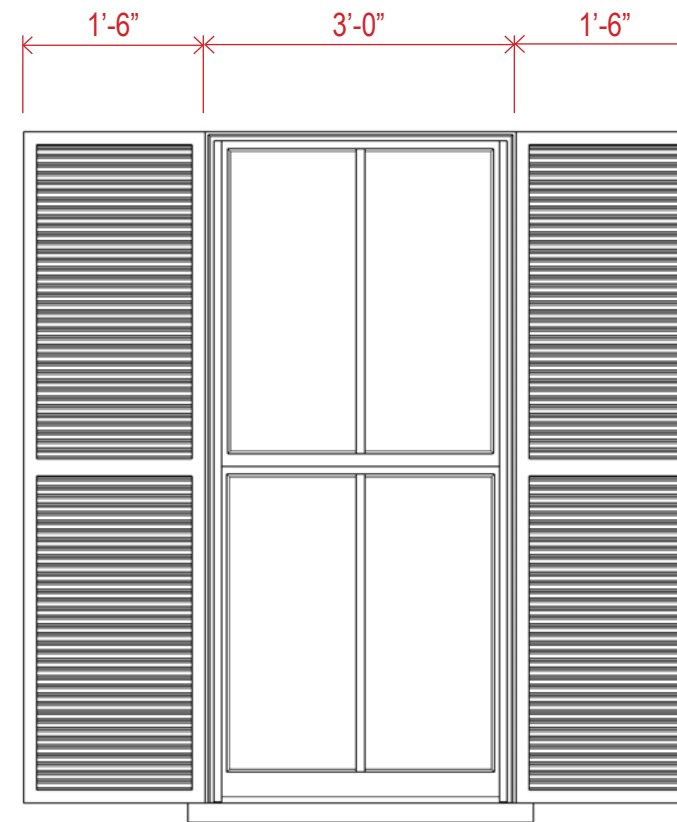

Exist Window and Shutter Repair and Restore Window
New PVC Composite Shutter
Color Standard White



LIGHTING Front Porch
Pendant
5.37" Square x 14.6" Height
60 Watt (200 Lumens)
Incandescent



LIGHTING Side Porch
Wall Sconce
5.38" Square x 12" Height
60 Watt (200 Lumens)
Incandescent



New Window Aluminum Clad Wood
Color Standard White



ALPHA TAU OMEGA
at 125 Chancellor St, Charlottesville, VA

01.20.21





Existing **FRONT PORCH**



P4 Handrail, Beaded Subrail, and Sloped-top Bottom Rail

This Rail Set for use with 2-1/4\" - 3-1/2\" (net) Balusters.

Installed Handrail/Subrail is 4-3/8\" wide x 2-5/8\" tall. Installed Bottom Rail is 4\" wide x 4-3/8\" tall.

NOTE: ALL TRIM TO BE PAINTED BENJAMIN MOORE SNOW WHITE

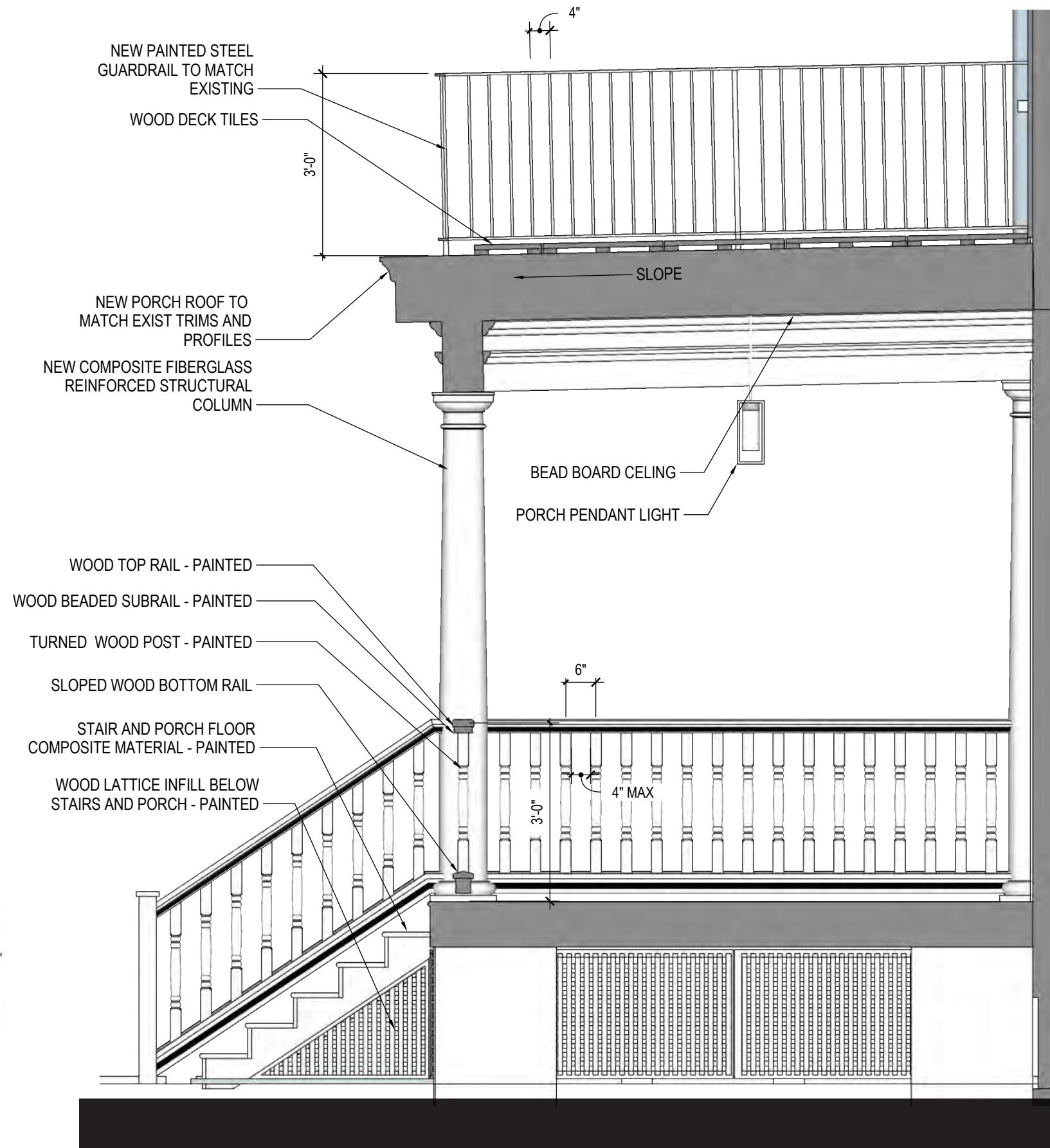

Section - **PROPOSED FRONT PORCH**
SCALE : 1/2" = 1' - 0"



ALPHA TAU OMEGA
at 125 Chancellor St, Charlottesville, VA

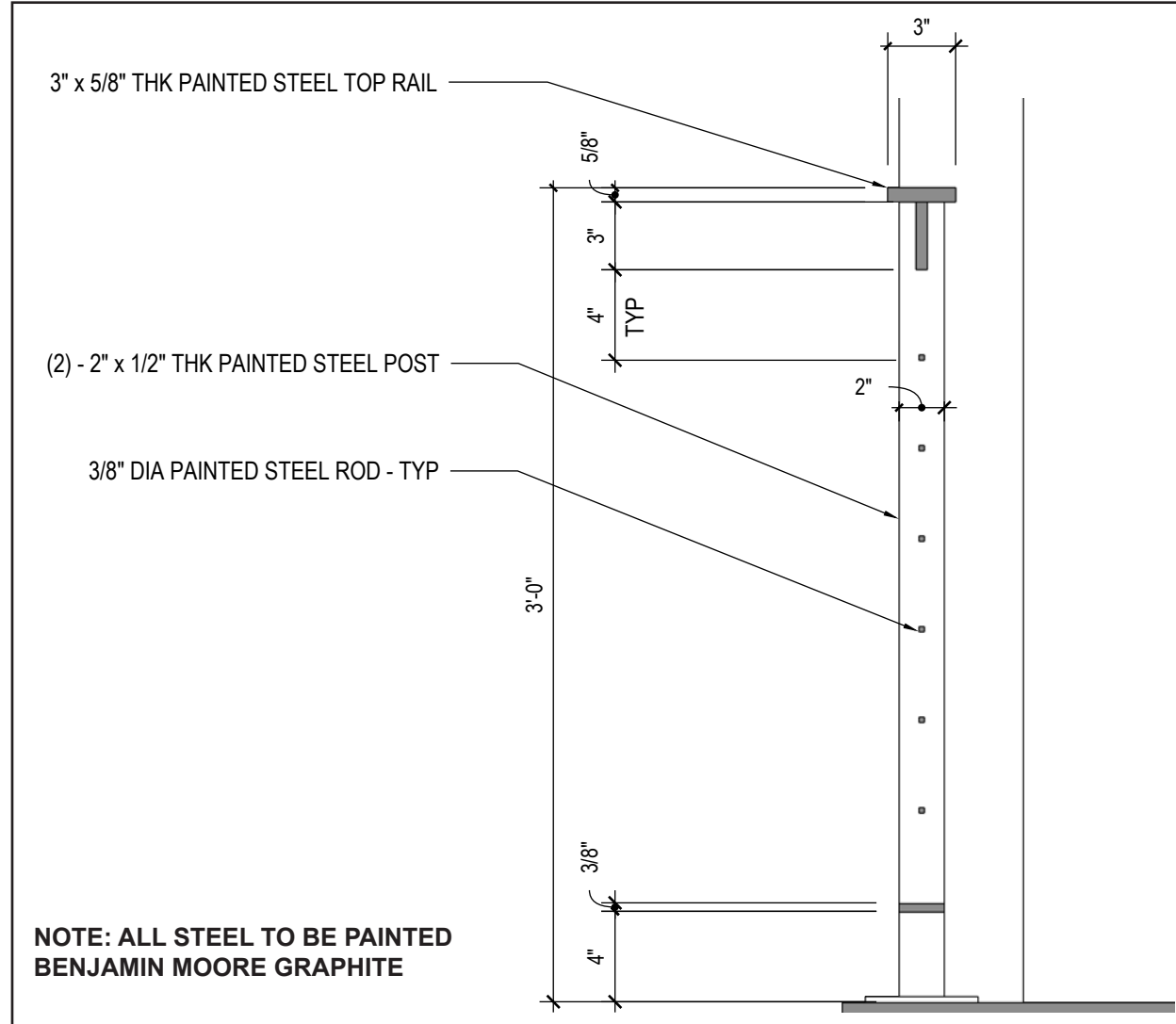
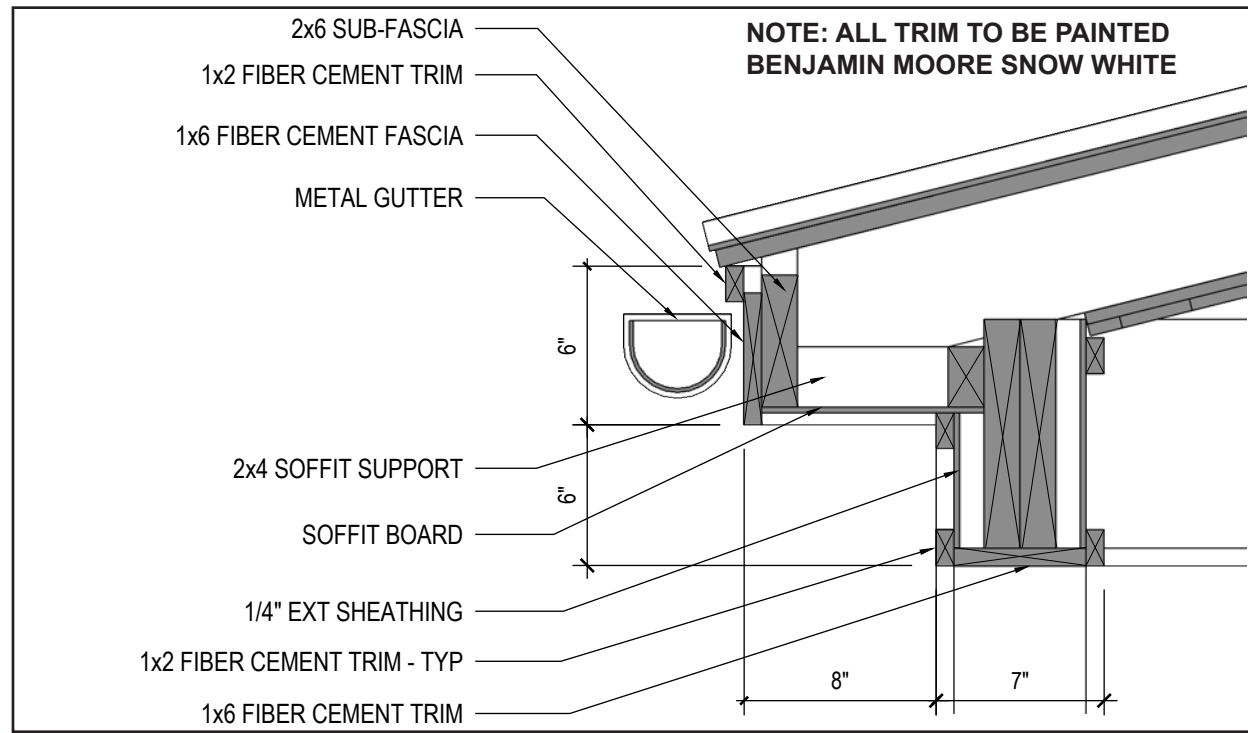

Details - **PORCH ADDITION**
SCALE : 1 1/2" = 1' - 0"

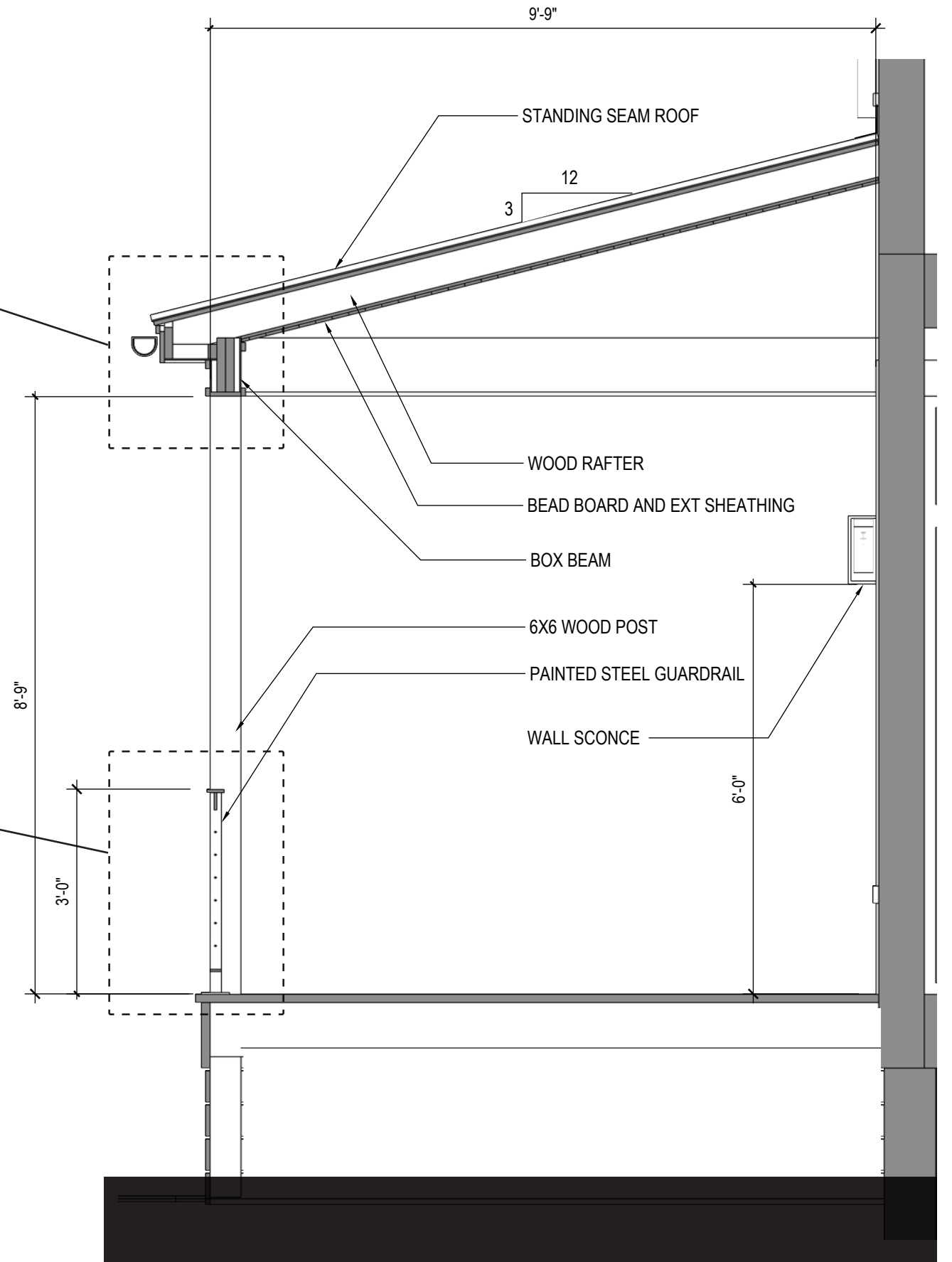

Section - **PORCH ADDITION**
SCALE : 1/2" = 1' - 0"



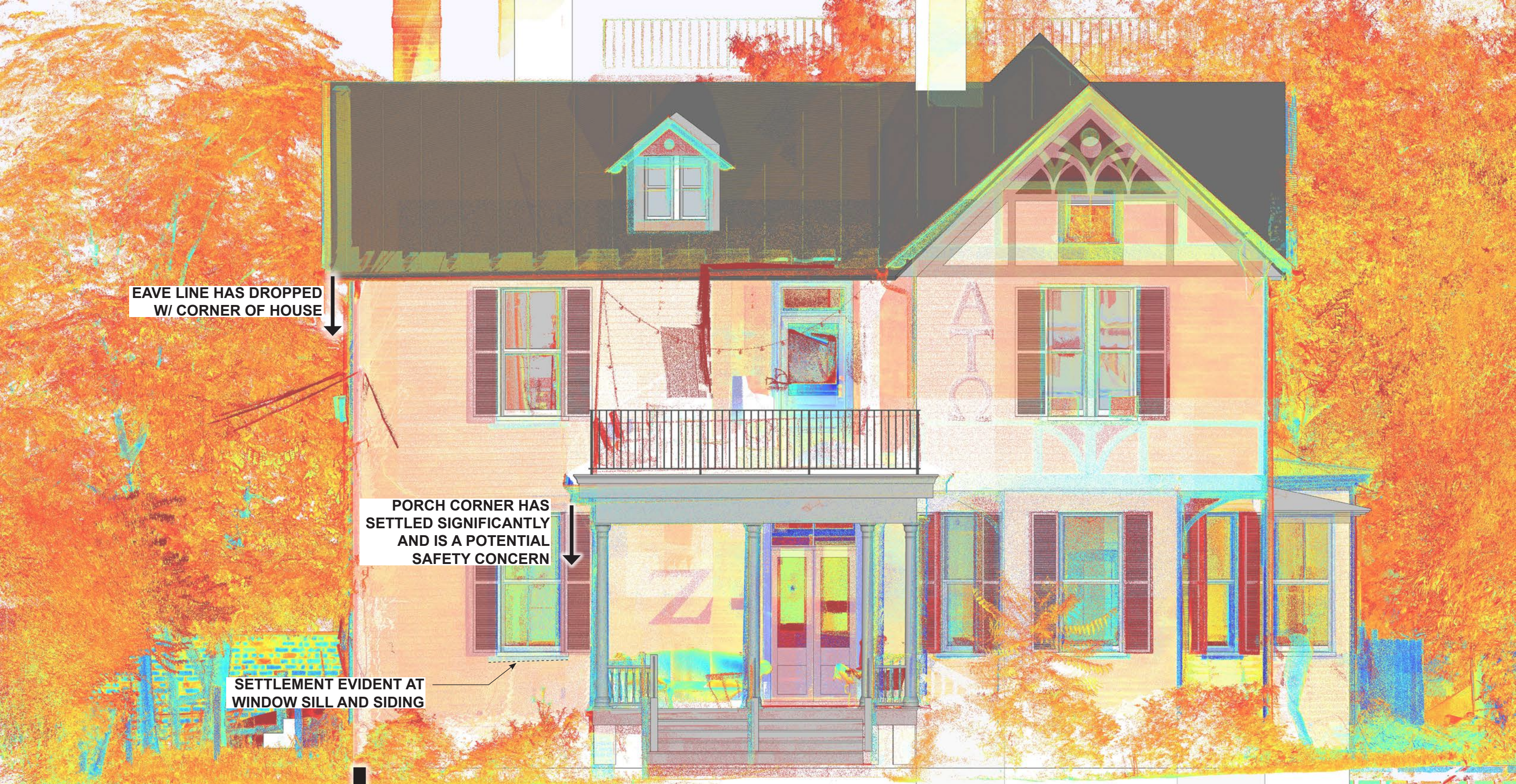

EAVE LINE HAS DROPPED
W/ CORNER OF HOUSE

PORCH CORNER HAS
SETTLED SIGNIFICANTLY
AND IS A POTENTIAL
SAFETY CONCERN

SETTLEMENT EVIDENT AT
WINDOW SILL AND SIDING

CORNER OF HOUSE HAS
SETTLED SIGNIFICANTLY



ALPHA TAU OMEGA
at 125 Chancellor St, Charlottesville, VA

3D Laser Scan - **FRONT ELEVATION**

01.20.21  **DESIGN
DEVELOP**

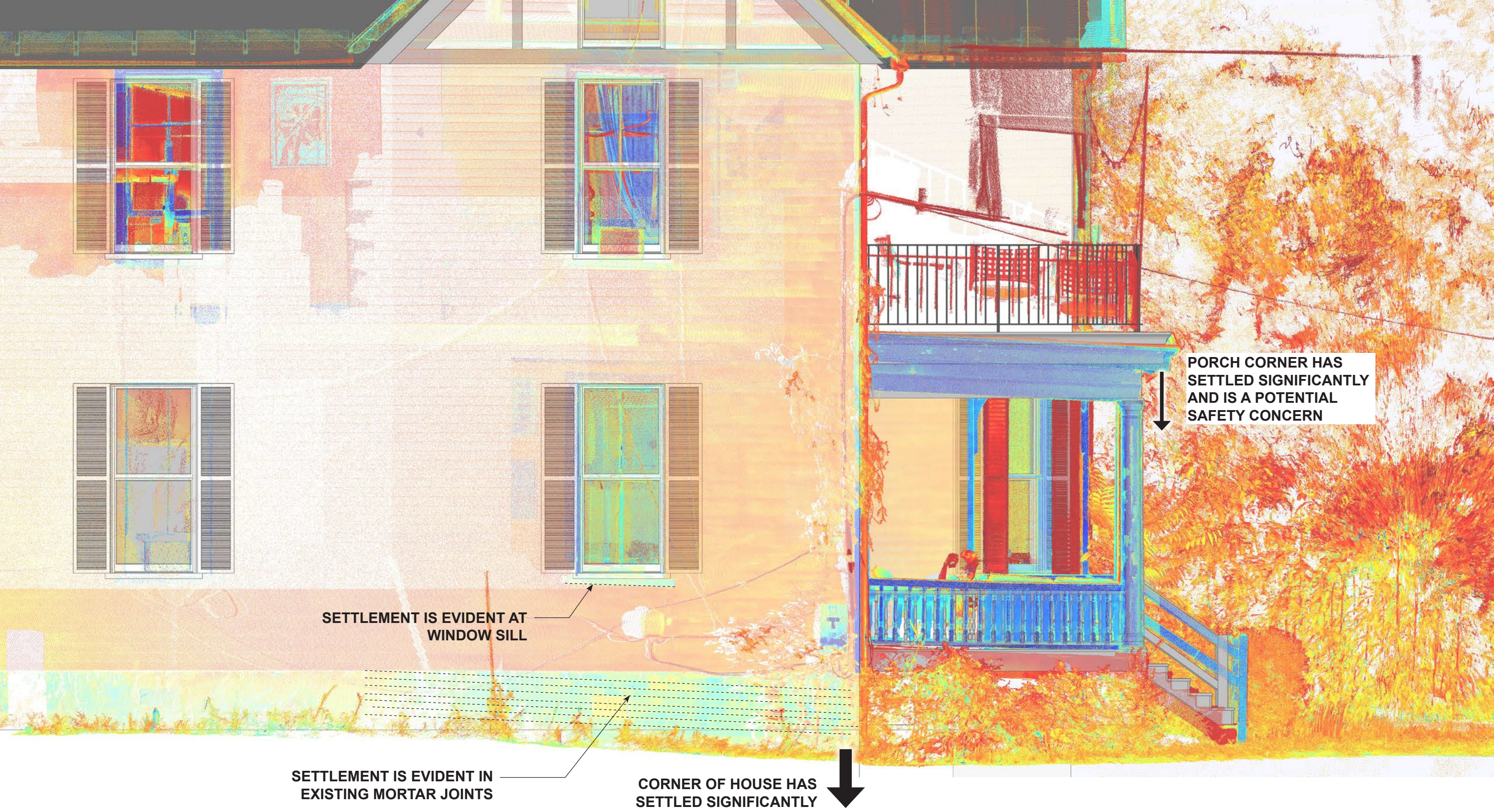

PORCH CORNER HAS SETTLED SIGNIFICANTLY AND IS A POTENTIAL SAFETY CONCERN

SETTLEMENT IS EVIDENT AT WINDOW SILL

SETTLEMENT IS EVIDENT IN EXISTING MORTAR JOINTS

CORNER OF HOUSE HAS SETTLED SIGNIFICANTLY



ALPHA TAU OMEGA
at 125 Chancellor St, Charlottesville, VA

3D Laser Scan - **SIDE ELEVATION**

01.20.21 **DESIGN DEVELOP**

Certificate of Appropriateness Application

BAR 21-01-03

801 Park Street

Tax Parcel 470020000

Daniel G. Krasnegor and Kristin H. Jensen, Owners

Megan Taylor, TimberStone Landscape Design, Applicant

Landscaping

Application components (please click each link to go directly to PDF page):

- [Staff Report](#)
- [Historic Survey](#)
- [Application Submittal](#)
- [Submittal Addendum](#)

**City of Charlottesville
Board of Architectural Review
Staff Report
January 20, 2021**



Certificate of Appropriateness Application

BAR 21-01-04

801 Park Street, TMP 470020000

North Downtown ADC District

Owner: Kristin Jensen and Daniel Krasnegor

Applicant: Megan Taylor, Timberstone

Project: Landscape and hardscape plan



Background

Year Built: 1839

District: North Downtown ADC District

Status: Contributing

The Trevillian-Tennyson House was originally an elaborately detailed, rambling frame, Queen Anne style house with a steeply pitched roof, tall chimneys, large dormer windows, and cresting at the ridges. “One of the most elaborately decorated homes on Park Street.” (Historic survey attached)

Prior BAR Review

- July 2016 – BAR approved CoA for garage renovation and removal of some trees/plantings.
- February 2017 – BAR approved CoA for exterior renovation and proposed addition. (Note: This work was recognized by the BAR with a 2020 Preservation and Design Award for the *Rehabilitation of a Historic Structure*.)

Application

- Applicant submittal: TimberStone drawings for 801 Park Street, dated December 28, 2020 [for BAR submittal]: Conceptual Master Plan and Existing Conditions Survey (two sheets).
- Addendum: TimberStone drawings for 801 Park Street, dated January 12, 2021: Images of existing conditions (four sheets), precedent images for walls and paving (one sheet), and [conceptual] phasing diagram (one sheet).

CoA request for a conceptual master plan for plantings, patios, walkways, pool, and parking area.

Clarification: The removal of one tree is proposed. At the front walk, the apple tree will be replaced with a pair of serviceberry trees, one on each side of the walk.

Discussion and Recommendations

The BAR should discuss the applicant's request for the option work at the front walk and steps to the sidewalk. The intent is to correct the riser heights at the steps. That work provides an opportunity to align the steps and walk with the house's entrance.

The plan, as submitted, as noted as conceptual; however, the applicant has provided information to establish the types of materials to be used. With that, staff recommends approval of the requested CoA with the following conditions:

- New trees and plantings will conform to the City's Master Tree List (dated October 2016) and Master Shrub List (dated February 2004).
- Paving materials and walls will conform to the precedent images provided by the applicant.
- Proposed walls will not to exceed a height of 4-feet above grade at any point on the outside face, as viewed from Park Street and as viewed from Park Hill.
- As work progresses the applicant will review with staff the planned work to assure it is consistent with the CoA, with the understanding that revisions may require BAR review.
- The CoA excludes the proposed shed and wood deck, which will require design review and a separate CoA.

Note: Relative to any prior structures and/or landscape features. This property does not appear on the 1920 Sanborn Maps, so the only available reference are the c1965 maps, which indicates only the earlier garage, replaced by the existing garage c1974. In the c1930s aerial photo, the house and early garage are visible, and possibly a small shed near the garage; however, there are no discernible landscape features other than a possible wall along Park Lane. The City's historic survey provides no information regarding landscaping features or outbuildings. (Existing garage constructed c1974.)

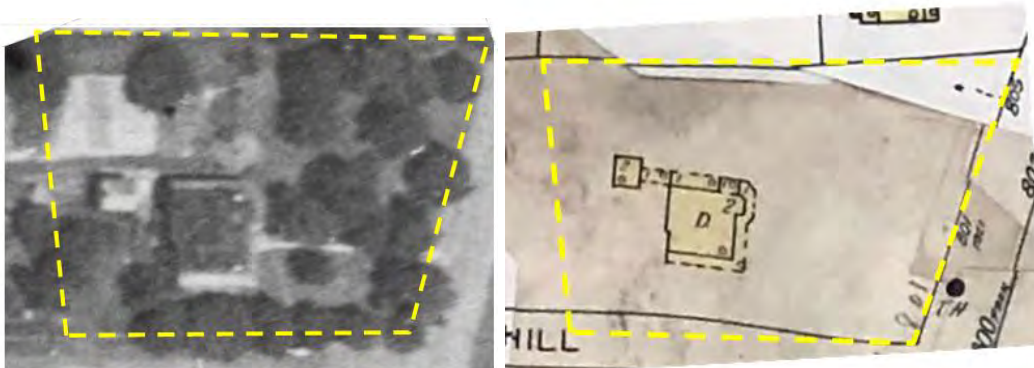

Suggested Motion

Approval: Having considered the standards set forth within the City Code, including the ADC District Design Guidelines, I move to find that proposed landscape and hardscape plan at 801 Park Street satisfies the BAR's criteria and is compatible with this property and other properties in the North Downtown ADC District, and that the BAR approves [the application as submitted.]

Or: [... the application as submitted] with the following modifications ...

Denial: Having considered the standards set forth within the City Code, including the ADC District Design Guidelines, I move to find that the proposed landscape and hardscape plan at 801 Park Street

does not satisfy the BAR's criteria and is not compatible with this property and other properties in the North Downtown ADC District, and that for the following reasons BAR denies the application as submitted....

Criteria, Standards and Guidelines

Review Criteria Generally

Sec. 34-284(b) of the City Code states that, in considering a particular application the BAR shall approve the application unless it finds:

- (1) That the proposal does not meet specific standards set forth within this division or applicable provisions of the Design Guidelines established by the board pursuant to Sec.34-288(6); and
- (2) The proposal is incompatible with the historic, cultural or architectural character of the district in which the property is located or the protected property that is the subject of the application.

Pertinent Standards for Review of Construction and Alterations include:

- (1) Whether the material, texture, color, height, scale, mass and placement of the proposed addition, modification or construction are visually and architecturally compatible with the site and the applicable design control district;
- (2) The harmony of the proposed change in terms of overall proportion and the size and placement of entrances, windows, awnings, exterior stairs and signs;
- (3) The Secretary of the Interior Standards for Rehabilitation set forth within the Code of Federal Regulations (36 C.F.R. §67.7(b)), as may be relevant;
- (4) The effect of the proposed change on the historic district neighborhood;
- (5) The impact of the proposed change on other protected features on the property, such as gardens, landscaping, fences, walls and walks;
- (6) Whether the proposed method of construction, renovation or restoration could have an adverse impact on the structure or site, or adjacent buildings or structures;
- (7) Any applicable provisions of the City's Design Guidelines.

Pertinent ADC District Design Guidelines

Chapter 2 – Site Design and Elements

B. Plantings

- 1) Encourage the maintenance and planting of large trees on private property along the streetfronts, which contribute to the “avenue” effect.
- 2) Generally, use trees and plants that are compatible with the existing plantings in the neighborhood.
- 3) Use trees and plants that are indigenous to the area.
- 4) Retain existing trees and plants that help define the character of the district, especially street trees and hedges.
- 5) Replace diseased or dead plants with like or similar species if appropriate.
- 6) When constructing new buildings, identify and take care to protect significant existing trees and other plantings.
- 7) Choose ground cover plantings that are compatible with adjacent sites, existing site conditions, and the character of the building.
- 8) Select mulching and edging materials carefully and do not use plastic edgings, lava, crushed rock, unnaturally colored mulch or other historically unsuitable materials.

C. Walls and Fences

- 1) Maintain existing materials such as stone walls, hedges, wooden picket fences, and wrought-iron fences.
- 2) When a portion of a fence needs replacing, salvage original parts for a prominent location.

- 3) Match old fencing in material, height, and detail.
- 4) If it is not possible to match old fencing, use a simplified design of similar materials and height.
- 5) For new fences, use materials that relate to materials in the neighborhood.
- 6) Take design cues from nearby historic fences and walls.
- 7) Chain-link fencing, split rail fences, and vinyl plastic fences should not be used.
- 8) Traditional concrete block walls may be appropriate.
- 9) Modular block wall systems or modular concrete block retaining walls are strongly discouraged but may be appropriate in areas not visible from the public right-of-way.
- 10) If street-front fences or walls are necessary or desirable, they should not exceed four (4) feet in height from the sidewalk or public right-of-way and should use traditional materials and design.
- 11) Residential privacy fences may be appropriate in side or rear yards where not visible from the primary street.
- 12) Fences should not exceed six (6) feet in height in the side and rear yards.
- 13) Fence structures should face the inside of the fenced property.
- 14) Relate commercial privacy fences to the materials of the building. If the commercial property adjoins a residential neighborhood, use a brick or painted wood fence or heavily planted screen as a buffer.
- 15) Avoid the installation of new fences or walls if possible in areas where there are no fences or walls and yards are open.
- 16) Retaining walls should respect the scale, materials and context of the site and adjacent properties.
- 17) Respect the existing conditions of the majority of the lots on the street in planning new construction or a rehabilitation of an existing site.

D. Lighting

- 1) In residential areas, use fixtures that are understated and compatible with the residential quality of the surrounding area and the building while providing subdued illumination.
- 2) Choose light levels that provide for adequate safety yet do not overly emphasize the site or building. Often, existing porch lights are sufficient.
- 3) In commercial areas, ...
- 4) Do not use numerous “crime” lights or bright floodlights to illuminate a building or site when surrounding lighting is subdued.
- 5) ...
- 6) ...
- 7) Consider motion-activated lighting for security.

E. Walkways and Driveways

- 1) Use appropriate traditional paving materials like brick, stone, and scored concrete.
- 2) Concrete pavers are appropriate in new construction, and may be appropriate in site renovations, depending on the context of adjacent building materials, and continuity with the surrounding site and district.
- 3) Gravel or stone dust may be appropriate, but must be contained.
- 4) Stamped concrete and stamped asphalt are not appropriate paving materials.
- 5) Limit asphalt use to driveways and parking areas.
- 6) Place driveways through the front yard only when no rear access to parking is available.
- 7) Do not demolish historic structures to provide areas for parking.
- 8) Add separate pedestrian pathways within larger parking lots, and provide crosswalks at vehicular lanes within a site.
- ...



LANDMARK

SURVEY

IDENTIFICATION

BASE DATA

Street Address: 801 Park Street
 Map and Parcel: 47-20
 Census Tract & Block: 3-519
 Present Owner: Warren C. & Sylvia Tennyson
 Address: 801 Park Street
 Present Use: Residence
 Original Owner: Mrs. Agnes Flannagan
 Original Use: Residence

Historic Name: Trevillian-Tennyson House
 Date/Period: 1893
 Style: Victorian
 Height to Cornice:
 Height in Stories: 2 1/2
 Present Zoning: R-1
 Land Area (sq.ft.): 153 x 202
 Assessed Value (land + imp.): 5040 + 12,300 = 17,340

ARCHITECTURAL DESCRIPTION

The Trevillian-Tennyson House was originally an elaborately detailed, rambling frame Queen Anne style house with a steeply pitched slate roof pierced by tall chimneystacks, large dormer windows, and cresting at the ridges. The handsome turned spindle veranda originally had a spool frieze and brackets and wrapped round three sides of the house. While the exterior has been remodelled to a style more easily maintained, the basic scheme of the house is still very much in evidence. The interior retains much of its original detailing including a spool frieze in the entrance hall and a very handsome Colonial Revival dog-leg stair with a massive square walnut newel post topped with a large carved urn. This house, no doubt once one of the most elaborately decorated homes on Park Street, retains enough of its original fabric to recall the splendor of a bygone style.

HISTORICAL DESCRIPTION

This property was originally part of the "Rock Hill" Estate. In 1893, W. W. & Fannie Flannagan formally deeded a lot on the northern edge of their estate to Mrs. Agnes Flannagan (ACDB 100-125). Agnes Flannagan had the present house between 1892-93. An original modillion block removed from the cornice shows the name of the carpenter "____ Marshall" and the date December 7, 1892, showing that the house was probably under construction late in 1892 and completed in 1893. The house was the home of the Trevillian family from 1908 until 1934 (ACDB 137-332) and Strother Hamm from 1934 until 1956 (DB 83-487). The present owners purchased the property in 1960 (DB 220-445).

GRAPHICS





801 PARK STREET ... A PIECE OF HISTORY ...

Officially known as the Trevillian-Tennison House, this 1893 Queen Anne Victorian presents a rare opportunity for the history minded buyer. It is described in the Landmark Survey as being "One of the most elaborately decorated homes on Park Street." With the prestige of this location and the protection of being in the Historic Preservation District, 801 Park Street stands ready to recall the splendor of a bygone era.

EXCLUSIVE LISTING AGENT:

RIVES BAILEY

293-6903 eves/wknds.

or 973-5393 ANYTIME.

EXCLUSIVE LISTING AGENT:

Montague Miller & Co.

REALTORS® 804-973-5393

P. O. Box 7666, 500 Westfield, Charlottesville, Va. 22906 (804) 973-5393



POK

801

No. ~~501 123~~

Name ~~2 PRINTS~~

Order

Remarks

Retouched

Order Finished

Reorder



Board of Architectural Review (BAR) Certificate of Appropriateness

Please Return To: City of Charlottesville
Department of Neighborhood Development Services
P.O. Box 911, City Hall
Charlottesville, Virginia 22902
Telephone (434) 970-3130

five (5) *

Please submit ~~ten (10)~~ **five (5)** hard copies and one (1) digital copy of application form and all attachments.
Please include application fee as follows: **New construction project \$375; Demolition of a contributing structure \$375; Appeal of BAR decision \$125; Additions and other projects requiring BAR approval \$125; Administrative approval \$100.**
Make checks payable to the City of Charlottesville.
The BAR meets the third Tuesday of the month.
Deadline for submittals is Tuesday 3 weeks prior to next BAR meeting by 3:30 p.m.

Owner Name	<u>Kristin Jensen and Daniel Krasnegor</u>	Applicant Name	<u>Megan Taylor/TimberStone</u>
Project Name/Description	<u>Landscaping Plan</u>	Parcel Number	<u>470020000</u>
Project Property Address	<u>801 Park Street</u>		

Applicant Information

Address: TimberStone Group
151 Starlite Park, Troy, Va 22974
Email: Megan@TimberStoneusa.com
Phone: (W) 434.973.9094 (C) 434.327.6471

Signature of Applicant

I hereby attest that the information I have provided is, to the best of my knowledge, correct.

Megan E Taylor 12.22.2020
Signature Date

Megan E Taylor 12.22.2020
Print Name Date

Property Owner Information (if not applicant)

Address: 801 Park Street
Charlottesville, Va 22902
Email: khj5c@virginia.edu
Phone: (W) _____ (C) _____

Property Owner Permission (if not applicant)

I have read this application and hereby give my consent to its submission.

Kristin Jensen 12/23/20
Signature Date

Kristin Jensen 12/23/20
Print Name Date

Do you intend to apply for Federal or State Tax Credits for this project? no

Description of Proposed Work (attach separate narrative if necessary):

Landscaping plan / Conceptual Master Plan. Master Plan to be phased over time. First phase to be front yard plantings and English Garden, and side and front walkways.

List All Attachments (see reverse side for submittal requirements):

Conceptual Master Plan, Existing Conditions Survey

For Office Use Only	Approved/Disapproved by: _____
Received by: _____	Date: _____
Fee paid: _____ Cash/Ck. # _____	Conditions of approval: _____
Date Received: _____	_____
Revised 2016	

- NOTES:
- 1.) ALL PROPOSED TREES AND SHRUBS TO BE CHOSEN FROM THE CITY OF CHARLOTTEVILLE'S MASTER TREE/SHRUB LIST. (EXCEPT FOR THE PROPOSED FRUIT TREES)
 - 2.) ALL EXISTING TREES ARE TO REMAIN.
 - 3.) THIS MASTER PLAN IS TO BE PHASED OVER TIME. FIRST PHASE TO BE FRONT YARD PLANTINGS AND ENGLISH GARDEN, AND FRONT WALKWAY AND PARK HILL STREET WALKWAY IMPROVEMENTS.
 - 4.) ALL PROPOSED LANDSCAPE LIGHTING TO BE LOW VOLTAGE LED (COLOR TEMP TO NOT EXCEED 3,000K)
 - 5.) ALL PROPOSED WALLS TO BE CMU BLOCK MASONRY WITH FIELDSTONE VENEER IN DRY-LAID APPEARANCE LAYING STYLE WITH RAKED JOINTS.

TMP 47-20.1
 Kristin Schultz
 Inst.# 2016-214

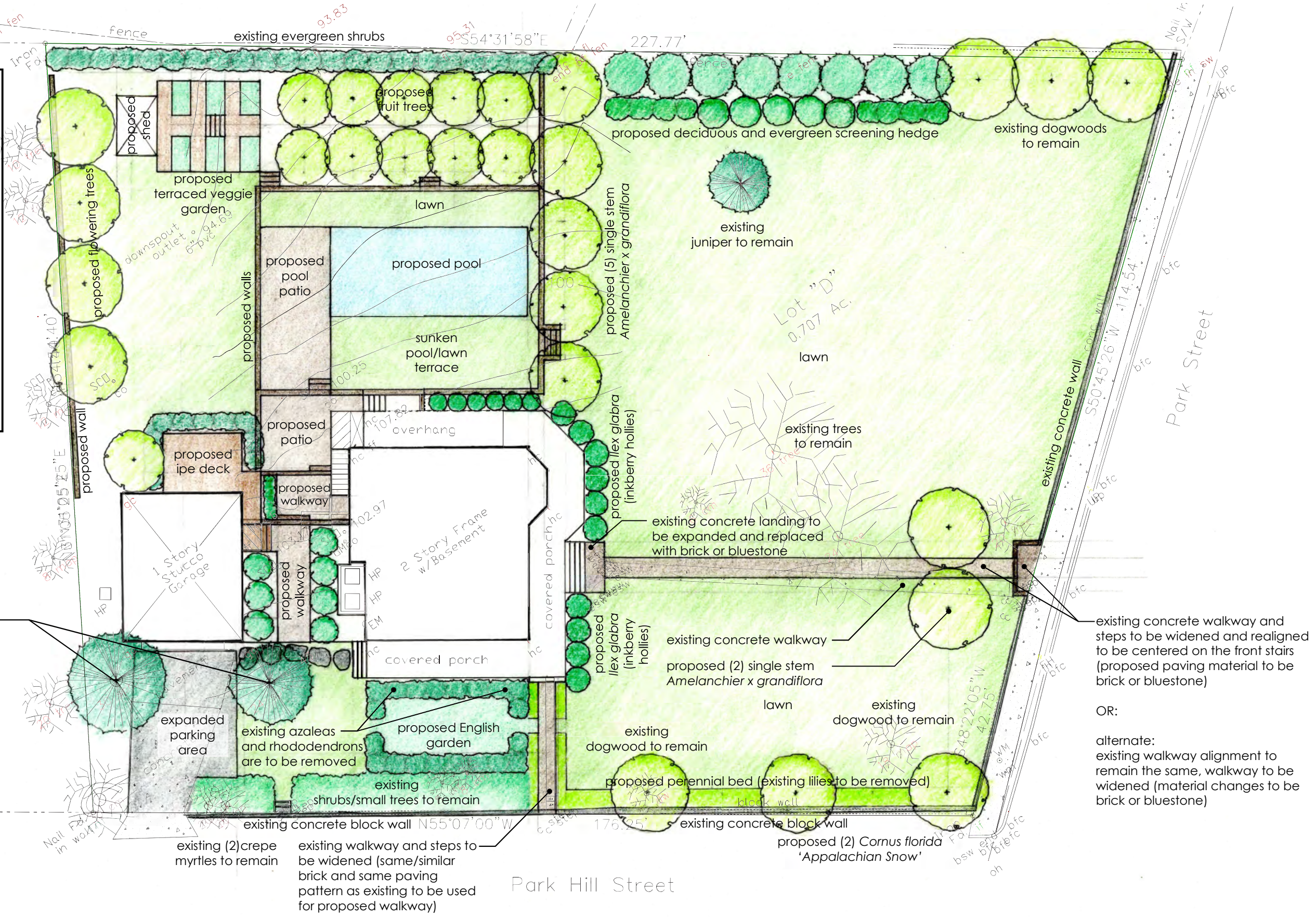

OR:
 alternate:
 existing walkway alignment to remain the same, walkway to be widened (material changes to be brick or bluestone)

conceptual master plan

Krasnegor/Jensen Residence - 801 Park Street Charlotteville
 October 29, 2020

BAR SUBMITTAL - 12.28.2020

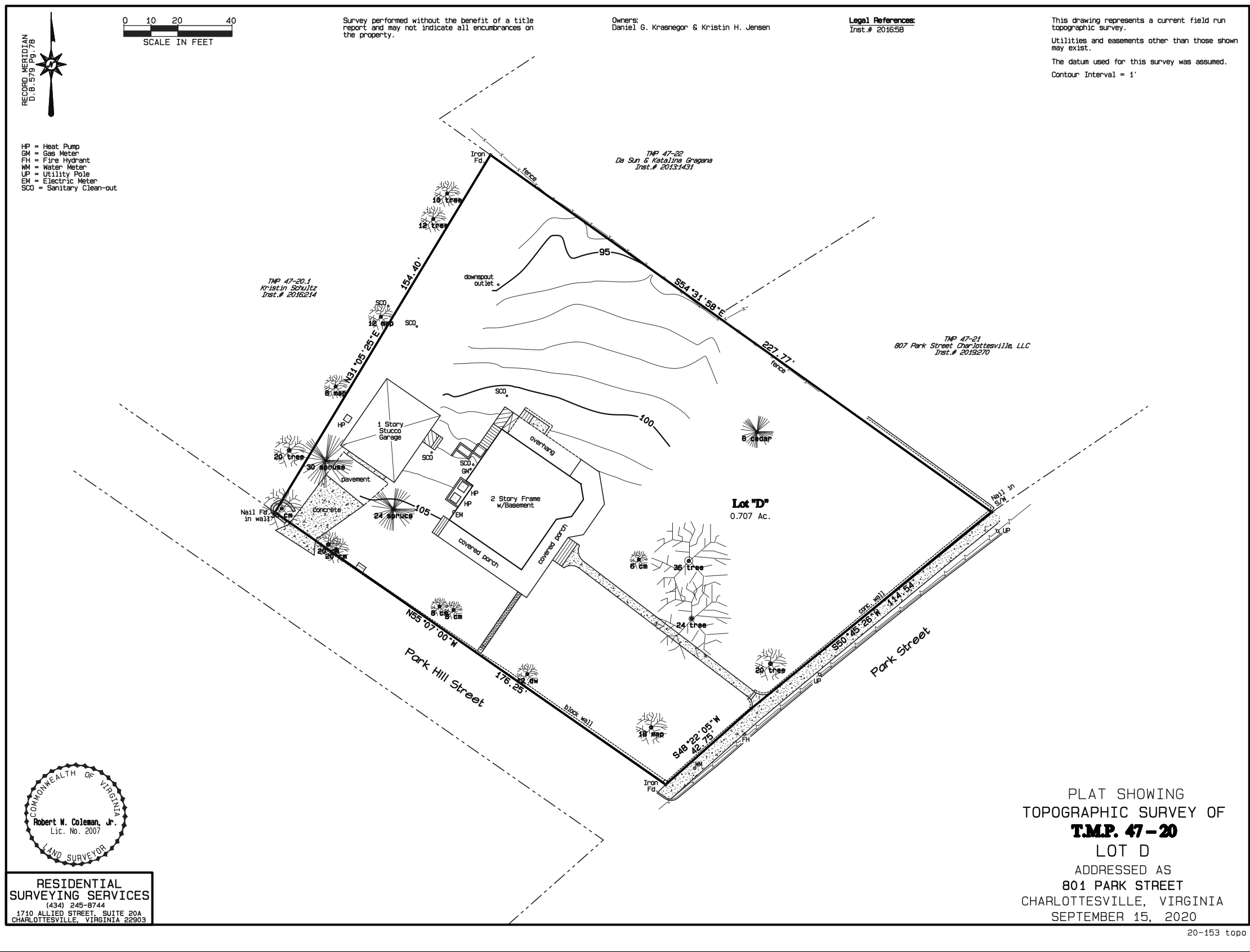

RECORD MERIDIAN
D.B. 579 Pg. 78

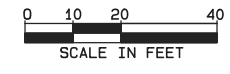

Survey performed without the benefit of a title report and may not indicate all encumbrances on the property.

Owners:
Daniel G. Krasnegor & Kristin H. Jensen

Legal References:
Inst. # 201658

This drawing represents a current field run topographic survey.
Utilities and easements other than those shown may exist.
The datum used for this survey was assumed.
Contour Interval = 1'

- HP = Heat Pump
- GM = Gas Meter
- FH = Fire Hydrant
- WM = Water Meter
- UP = Utility Pole
- EM = Electric Meter
- SCO = Sanitary Clean-out

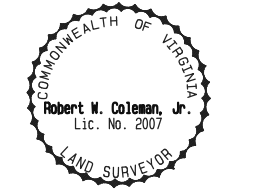

RESIDENTIAL
SURVEYING SERVICES
(434) 245-8744
1710 ALLIED STREET, SUITE 20A
CHARLOTTESVILLE, VIRGINIA 22903

PLAT SHOWING
TOPOGRAPHIC SURVEY OF
T.M.P. 47-20
LOT D
ADDRESSED AS
801 PARK STREET
CHARLOTTESVILLE, VIRGINIA
SEPTEMBER 15, 2020

20-153 topo

Park Street Frontage / Front yard:



southwestern side of front yard along park hill street
existing block wall and lily bed



front yard



northeastern side of front yard looking northwest toward the back
yard where proposed wall and pool will be located

Existing Walkway - Mortared Brick in Basket Weave Pattern:



brick walkway looking from park hill street



brick walkway and concrete steps looking from front porch



walkway and steps are 23" wide



concrete steps - top riser is 9"



concrete steps - bottom riser is 7.5"

Proposed Walkway and Steps:

Proposed walkway is to be in the same location as existing, and is to be mortared brick in the same basket weave pattern as existing. Width of proposed walkway is to be 46", which is (6) courses of the basket weave pattern. The concrete steps are to be replaced with poured concrete risers with equal-height risers. The existing riser heights are not equal. The top riser is 9" and the bottom riser is 7.5". The elevation of the proposed walkway is to be raised to create equal risers of 7.5". The with of the proposed concrete steps to be 46" to align with the proposed walkway.

Existing Walkway and Steps - Poured Concrete:



front concrete walkway and steps looking from the park street sidewalk



front concrete walkway looking from front porch



front concrete steps are 38.5" wide, front walkway is 36" wide



western side of concrete steps



eastern side of concrete steps



concrete landing at the bottom of the front porch steps

Proposed Walkway and Steps:

Option 1: Proposed walkway is to be realigned to be centered and perpendicular to the front porch steps, and widened to 4'. Front concrete risers are to be replaced with equal height risers (existing are not equal) steps are to be widened to 4'. Existing concrete curb/wall to be widened and re-configured as drawn in the conceptual master plan. Proposed concrete curb/wall would tie into the existing concrete curb/wall at the existing joints indicated by the red circles in the above, bottom left images. **Option 2:** Proposed walkway to remain in same alignment location as existing, but widened to 4'. Front concrete steps to remain the same. Proposed materials for both walkway options are mortared brick or bluestone. Brick is the preferred material and to be in a basket weave pattern to match the existing and proposed side walkway on Park Hill Street. Proposed landing at the bottom of the front porch steps for both options to be 4' deep and 10' wide to align with the edges of the front porch steps.

Existing Conditions Throughout the Property:



between the garage studio and the main house looking northeast existing timber walls and risers, wooden steps into garage studio



between the garage studio and the main house looking toward park hill street



back side of the garage studio where the proposed deck is to be located



area to become English garden (looking toward park street)



area to become English garden (looking toward driveway/parking area)



northeastern side of the house where the proposed pool is to be located

Precedent Wall Images - Fieldstone:



Proposed Fieldstone Retaining Walls and Free-Standing Walls:
 All proposed walls to be CMU block walls with fieldstone veneer in a dry-laid appearance laying style with raked joints. The proposed walls to have the same appearance as the above precedent images.

Precedent Paving Images - Bluestone:

Proposed Bluestone Paving:
 Proposed walkways, patio and pool patio to be mortarted natural cleft, full-color bluestone. The proposed bluestone paving to have the same colors and textures as the precedent images shown to the right of this text.



CONSTRUCTION PHASES LEGEND:

PHASE I	
PHASE II	
PHASE III	

NOTES:
 1.) PHASE I TO BE COMPLETED WITHIN 2021 OR 2022.
 2.) TIMING OF REMAINING PHASES IS TO BE DETERMINED.

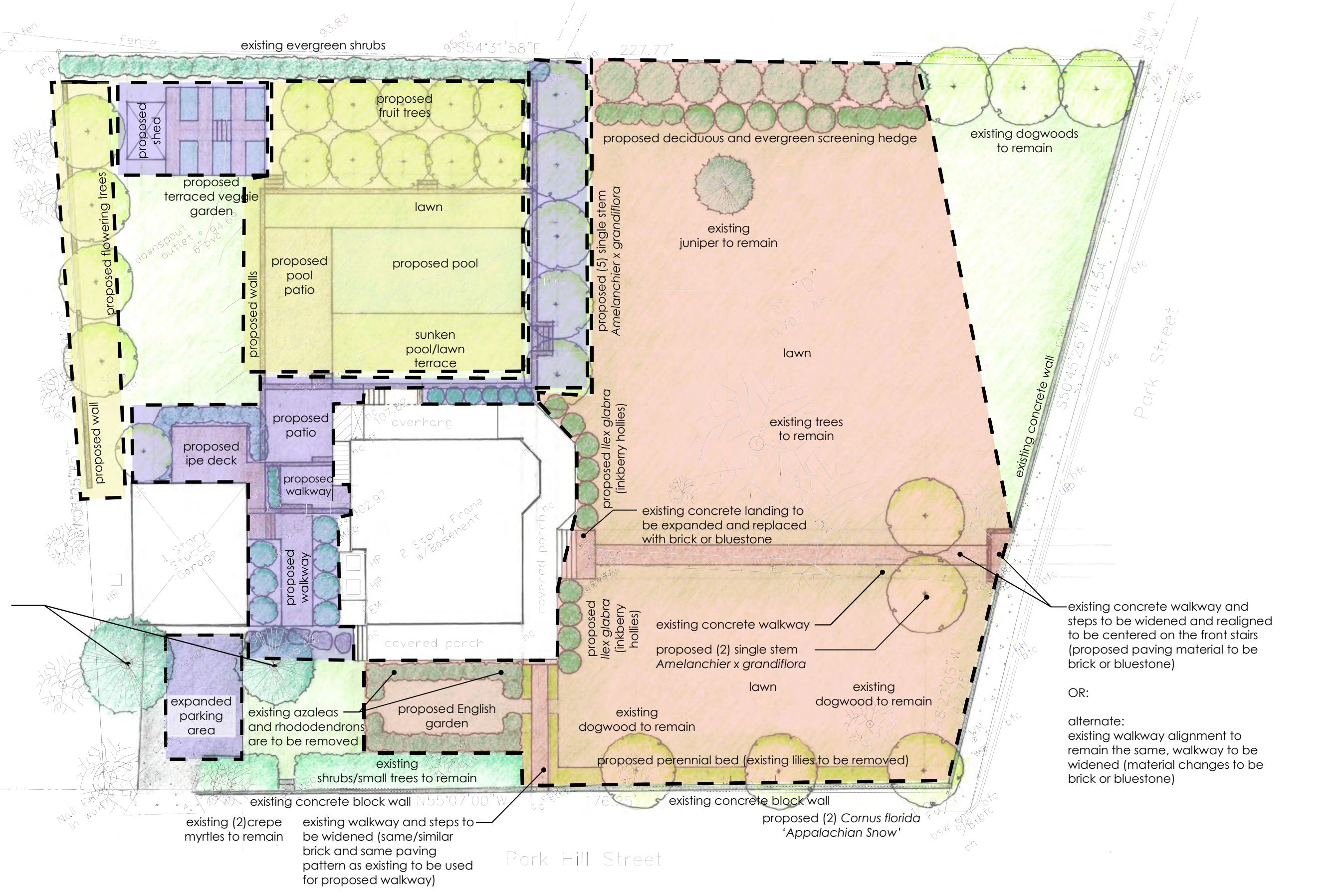

TMP 47-20.1
 Kristin Schultz
 Inst.# 2016.214

construction phases diagram

Krasnegor/Jensen Residence - 801 Park Street Charlottesville
 January 12, 2021

BAR SUBMITTAL - 12.28.2020

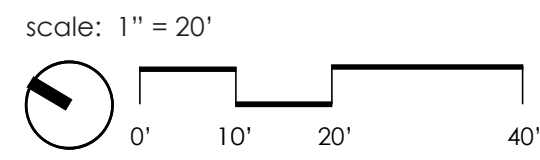

Certificate of Appropriateness Application

BAR 21-01-04

301 East Jefferson Street

Tax Parcel 330204000

Beth Israel Temple, Owner

Kurt Keesecker, BRWArchitects, Applicant

Entry renovations

Application components (please click each link to go directly to PDF page):

- [Staff Report](#)
- [Historic Survey](#)
- [Application Submittal](#)

**City of Charlottesville
Board of Architectural Review
Staff Report
January 20, 2021**



Certificate of Appropriateness Application

BAR 21-01-05

301 East Jefferson Street, Tax Parcel 330204000

North Downtown ADC District

Owner: Congregation Beth Israel

Applicant: Kurt Keesecker, BRW Architects

Project: Renovations to 3rd Street NE and East Jefferson Street entries



Background

Year Built: In 1882, the Late Gothic Revival temple was built in the 200 block of East Market Street. In 1904 it was moved and reconstructed at the current site. (The east and north additions are contemporary.)

District: North Downtown ADC District

Status: Contributing

Prior BAR Reviews

- December 2005 - BAR approved CoA for reconstruction of entrance stairs
- January 2009 – BAR approved CoA for replacement windows
- January 2017 – Preliminary discussion re: Temple addition.
- January 2019: BAR approved proposed security upgrades including new fencing and modification to the courtyard and concrete benches.
- July 2019 – BAR approved wood caps for courtyard benches.

Application

Application Submitted: BRW Architects drawings Congregation Beth Israel - Door Replacement Board of Architectural Review Booklet, dated December 21, 2020: Sheets 1 through 15.

Request for a CoA for alterations to three entrances:

- 3rd Street NE, side entrance: Replace the entry doors.
- East Jefferson Street, Lobby entrance: Replace the entry doors.
- East Jefferson Street, Sanctuary entrance: Replace the entry doors and reconfigure the stairs.

From the applicant's submittal: As a result of a security study conducted, the current operation of the doors has been highlighted as a point of concern. Some of the issues that the existing doors have are: locking issues due to their thermal instability, the sanctuary doors swing inwards into the sanctuary space, potentially impeding the exit during an emergency, the sanctuary doors have been pointed out as a potential weak point for unauthorized entry.

Discussion and Recommendations

3rd Street side and East Jefferson Lobby entrances. Neither entrance is historic, relative to year built and to the historic temple. (See below from the c1965 Sanborn Map.) With that, staff reviewed these using the design guidelines for New Construction and recommends approval as submitted.

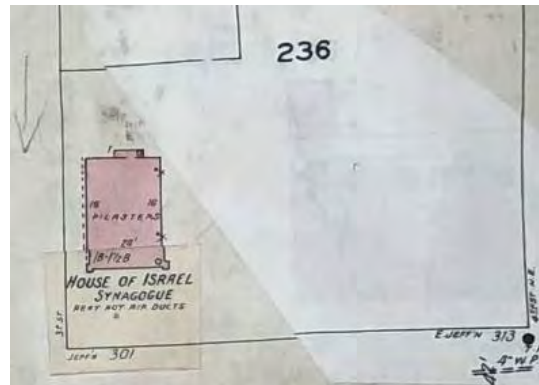

Sanctuary entrance. Staff applied the design guidelines for Rehabilitation. Replacement of historic elements should be avoided; however, the existing doors are not believed to be original and the proposed new doors are consistent with the guidelines. Staff recommends approval.

Direction is less clear for the proposed railing extensions, which might damage the historic material. Staff reviewed the Secretary's Standards; however, that guidance addresses these situations only relative to building and safety code compliance, which is not the situation here. Ideally, the solution is a second railing that is not anchored onto/into the original rail or the historic brick. Otherwise, staff recommends approval with a condition that the new railing be attached to the original in a manner that minimizes damage to the existing.

Suggested Motion

Approval: Having considered the standards set forth within the City Code, including the ADC District Design Guidelines, I move to find that the proposed entrance alterations at 301 East Jefferson Street satisfy the BAR's criteria and are compatible with this property and other properties in the North Downtown ADC District, and that the BAR approves the application as submitted.

...application as submitted with the following modifications...

Denial: Having considered the standards set forth within the City Code, including the ADC District Design Guidelines, I move to find that the proposed entrance alterations at 301 East Jefferson Street do not satisfy the BAR's criteria and are not compatible with this property and other properties in the North Downtown ADC District, and that for the following reasons BAR approves the application as submitted....

Criteria, Standards and Guidelines

Review Criteria Generally

Sec. 34-284(b) of the City Code states that in considering a particular application the BAR shall approve the application unless it finds:

- (1) That the proposal does not meet specific standards set forth within this division or applicable provisions of the Design Guidelines established by the board pursuant to Sec.34-288(6); and
- (2) The proposal is incompatible with the historic, cultural or architectural character of the district in which the property is located or the protected property that is the subject of the application.

Pertinent Standards for Review of Construction and Alterations include:

- 1) Whether the material, texture, color, height, scale, mass and placement of the proposed addition, modification or construction are visually and architecturally compatible with the site and the applicable design control district;
- 2) The harmony of the proposed change in terms of overall proportion and the size and placement of entrances, windows, awnings, exterior stairs and signs;
- 3) The Secretary of the Interior Standards for Rehabilitation set forth within the Code of Federal Regulations (36 C.F.R. §67.7(b)), as may be relevant;
- 4) The effect of the proposed change on the historic district neighborhood;
- 5) The impact of the proposed change on other protected features on the property, such as gardens, landscaping, fences, walls and walks;
- 6) Whether the proposed method of construction, renovation or restoration could have an adverse impact on the structure or site, or adjacent buildings or structures;
- 7) Any applicable provisions of the City's Design Guidelines.

Pertinent Guidelines for Chapter 3 – New Construction and Additions

I. Windows and Doors

- 1) The rhythm, patterns, and ratio of solids (walls) and voids (windows and doors) of new buildings should relate to and be compatible with adjacent historic facades.
 - a. The majority of existing buildings in Charlottesville's historic districts have a higher proportion of wall area than void area except at the storefront level.
 - b. In the West Main Street corridor in particular, new buildings should reinforce this traditional proportion.
- 2) The size and proportion, or the ratio of width to height, of window and door openings on new buildings' primary facades should be similar and compatible with those on surrounding historic facades.
 - a. The proportions of the upper floor windows of most of Charlottesville's historic buildings are more vertical than horizontal.
 - b. Glass storefronts would generally have more horizontal proportions than upper floor openings.
- 3) Traditionally designed openings generally are recessed on masonry buildings and have a raised surround on frame buildings. New construction should follow these methods in the historic districts as opposed to designing openings that are flush with the rest of the wall.
- 4) Many entrances of Charlottesville's historic buildings have special features such as transoms, sidelights, and decorative elements framing the openings. Consideration should be given to incorporating such elements in new construction.
- 5) Darkly tinted mirrored glass is not an appropriate material for windows in new buildings within the historic districts.

- 6) If small-paned windows are used, they should have true divided lights or simulated divided lights with permanently affixed interior and exterior muntin bars and integral spacer bars between the panes of glass.
- 7) Avoid designing false windows in new construction.
- 8) Appropriate material for new windows depends upon the context of the building within a historic district, and the design of the proposed building. Sustainable materials such as wood, aluminum-clad wood, solid fiberglass, and metal windows are preferred for new construction. Vinyl windows are discouraged.
- 9) Glass shall be clear. Opaque spandrel glass or translucent glass may be approved by the BAR for specific applications.

Pertinent Guidelines for Chapter 4 – Rehabilitation

D. Entrances, Porches, and Doors

- 1) The original details and shape of porches should be retained including the outline, roof height, and roof pitch.
- 2) Inspect masonry, wood, and metal on porches and entrances for signs of rust, peeling paint, wood deterioration, open joints around frames, deteriorating putty, inadequate caulking, and improper drainage, and correct any of these conditions.
- 3) Repair damaged elements, matching the detail of the existing original fabric.
- 4) Replace an entire porch only if it is too deteriorated to repair or is completely missing, and design to match the original as closely as possible.
- 5) Do not strip entrances and porches of historic material and details.
- 6) Give more importance to front or side porches than to utilitarian back porches.
- 7) Do not remove or radically change entrances and porches important in defining the building's overall historic character.
- 8) Avoid adding decorative elements incompatible with the existing structure.
- 9) In general, avoid adding a new entrance to the primary facade, or facades visible from the street.
- 10) Do not enclose porches on primary elevations and avoid enclosing porches on secondary elevations in a manner that radically changes the historic appearance.
- 11) Provide needed barrier-free access in ways that least alter the features of the building.
 - a) For residential buildings, try to use ramps that are removable or portable rather than permanent.
 - b) On nonresidential buildings, comply with the Americans with Disabilities Act while minimizing the visual impact of ramps that affect the appearance of a building.
- 12) The original size and shape of door openings should be maintained.
- 13) Original door openings should not be filled in.
- 14) When possible, reuse hardware and locks that are original or important to the historical evolution of the building.
- 15) Avoid substituting the original doors with stock size doors that do not fit the opening properly or are not compatible with the style of the building.
- 16) Retain transom windows and sidelights.

...

LANDMARK



SURVEY

IDENTIFICATION

Street Address: 301 East Jefferson Street
Map and Parcel: 33- 204
Census Tract & Block: 1-105
Present Owner: Beth Israel Temple
Address: 301 East Jefferson Street
Present Use: Worship
Original Owner: Beth Israel Temple
Original Use: Worship

BASE DATA

Historic Name: Beth Israel Temple
Date/Period: 1882-1903
Style: Late Gothic Revival
Height to Cornice: 43
Height in Stories: 2
Present Zoning: B-1
Land Area (sq.ft.): 101 x 100
Assessed Value (land + imp.): 21,670 + 21,900 = 45,570

ARCHITECTURAL DESCRIPTION

The Beth Israel Temple is an example of the late Gothic revival popular for religious buildings in the nineteenth century. The fact that Gothic architecture was seen appropriate only for Christian churches, a founding principle of the whole Gothic Revival movement, had long been forgotten by 1882 and the style was adopted by all faiths. The most prominent architectural feature of the exterior are the five low pinnacles supported by corbels and square piers. The entrance door is set into a splayed reveal under a pointed arch. Within the range of tall lance windows is contained much of the Temple's original art glass.

HISTORICAL DESCRIPTION

The Beth Israel Temple was built in 1882 on the site now occupied by the Federal Post Office on Market Street. In 1904 it was moved to its present location on Jefferson and rebuilt. The congregation dates from 1863. (City Deed Reference: 14-72).

GRAPHICS

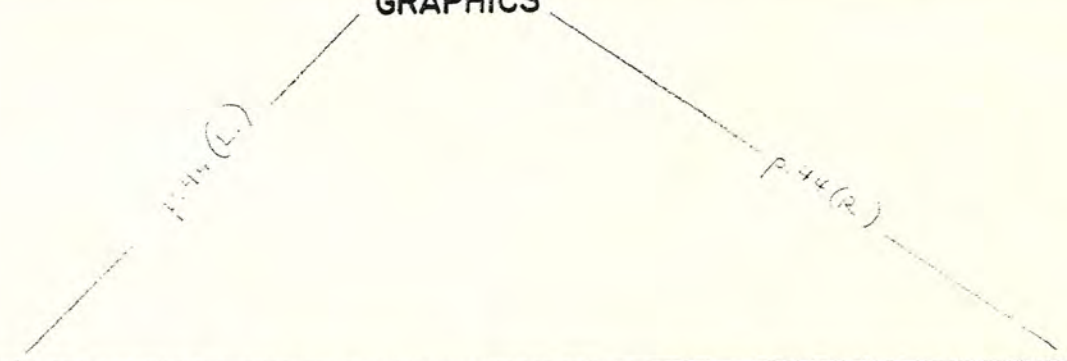

CONDITIONS

Good

SOURCES

City Records



Board of Architectural Review (BAR) Certificate of Appropriateness

Please Return To: City of Charlottesville
Department of Neighborhood Development Services
P.O. Box 911, City Hall
Charlottesville, Virginia 22902
Telephone (434) 970-3130

Please submit ten (10) hard copies and one (1) digital copy of application form and all attachments.
Please include application fee as follows: New construction project \$375; Demolition of a contributing structure \$375;
Appeal of BAR decision \$125; Additions and other projects requiring BAR approval \$125; Administrative approval \$100.
Make checks payable to the City of Charlottesville.
The BAR meets the third Tuesday of the month.
Deadline for submittals is Tuesday 3 weeks prior to next BAR meeting by 3:30 p.m.

Owner Name Diane Hillman Applicant Name Karim Habbab
Project Name/Description CBI - Entry Renovations Parcel Number 330204000
Project Property Address 301 EAST JEFFERSON STREET, CHARLOTTESVILLE, VA 22902

Applicant Information

Address: 112 4TH ST NE, CHARLOTTESVILLE, VA 22902
Email: KHABBAB@BRW-ARCHITECTS.COM
Phone: (W) 434-971-7160 (C) _____

Property Owner Information (if not applicant)

Address: 301 EAST JEFFERSON STREET,
CHARLOTTESVILLE, VA 22902
Email: DGHILLMAN612@GMAIL.COM
Phone: (W) 434-295-6382 (C) _____

Do you intend to apply for Federal or State Tax Credits
for this project? NO

Signature of Applicant

I hereby attest that the information I have provided is, to the best of my knowledge, correct.

Karim Habbab 12/21/2020
Signature Date

KARIM HABBAB 12/21/2020
Print Name Date

Property Owner Permission (if not applicant)

I have read this application and hereby give my consent to its submission.

Diane G. Hillman 12/21/2020
Signature Date

DIANE HILLMAN 12/21/2020
Print Name Date

Description of Proposed Work (attach separate narrative if necessary):
A RENOVATION AND REPLACEMENT OF THE 3RD STREET ENTRY, ENTRY DOOR TO LOBBY AT JEFFERSON STREET AND A
REPLACEMENT OF THE SANCTUARY DOORS AND RECONFIGURATION AT THE STAIRS. SEE ATTACHEMENT.

List All Attachments (see reverse side for submittal requirements):
15 PAGE 11X17 BOOKLET

For Office Use Only

Received by: _____
Fee paid: _____ Cash/Ck. # _____
Date Received: _____

Approved/Disapproved by: _____
Date: _____
Conditions of approval: _____

HISTORIC DISTRICT ORDINANCE: You can review the *Historical Preservation and Architectural Design Control Overlay Districts* regulations in the City of Charlottesville Zoning Ordinance starting with Section 34-271 online at www.charlottesville.org or at Municode.com for the City of Charlottesville.

DESIGN REVIEW GUIDELINES: Please refer to the current *ADC Districts Design Guidelines* online at www.charlottesville.org.

SUBMITTAL REQUIREMENTS: The following information and exhibits shall be submitted along with each application for Certificate of Appropriateness, per *Sec. 34-282 (d)* in the City of Charlottesville Zoning Ordinance:

- (1) Detailed and clear depictions of any proposed changes in the exterior features of the subject property;
- (2) Photographs of the subject property and photographs of the buildings on contiguous properties;
- (3) One set of samples to show the nature, texture and color of materials proposed;
- (4) The history of an existing building or structure, if requested;
- (5) For new construction and projects proposing expansion of the footprint of an existing building: a three-dimensional model (in physical or digital form);
- (6) In the case of a demolition request where structural integrity is at issue, the applicant shall provide a structural evaluation and cost estimates for rehabilitation, prepared by a professional engineer, unless waived by the BAR.

APPEALS: Following a denial the applicant, the director of neighborhood development services, or any aggrieved person may appeal the decision to the city council, by filing a written notice of appeal within ten (10) working days of the date of the decision. Per *Sec. 34-286*. - City council appeals, an applicant shall set forth, in writing, the grounds for an appeal, including the procedure(s) or standard(s) alleged to have been violated or misapplied by the BAR, and/or any additional information, factors or opinions he or she deems relevant to the application.



BOARD OF ARCHITECTURAL REVIEW BOOKLET

CONGREGATION BETH ISRAEL - DOOR REPLACEMENT

JANUARY 20 2021

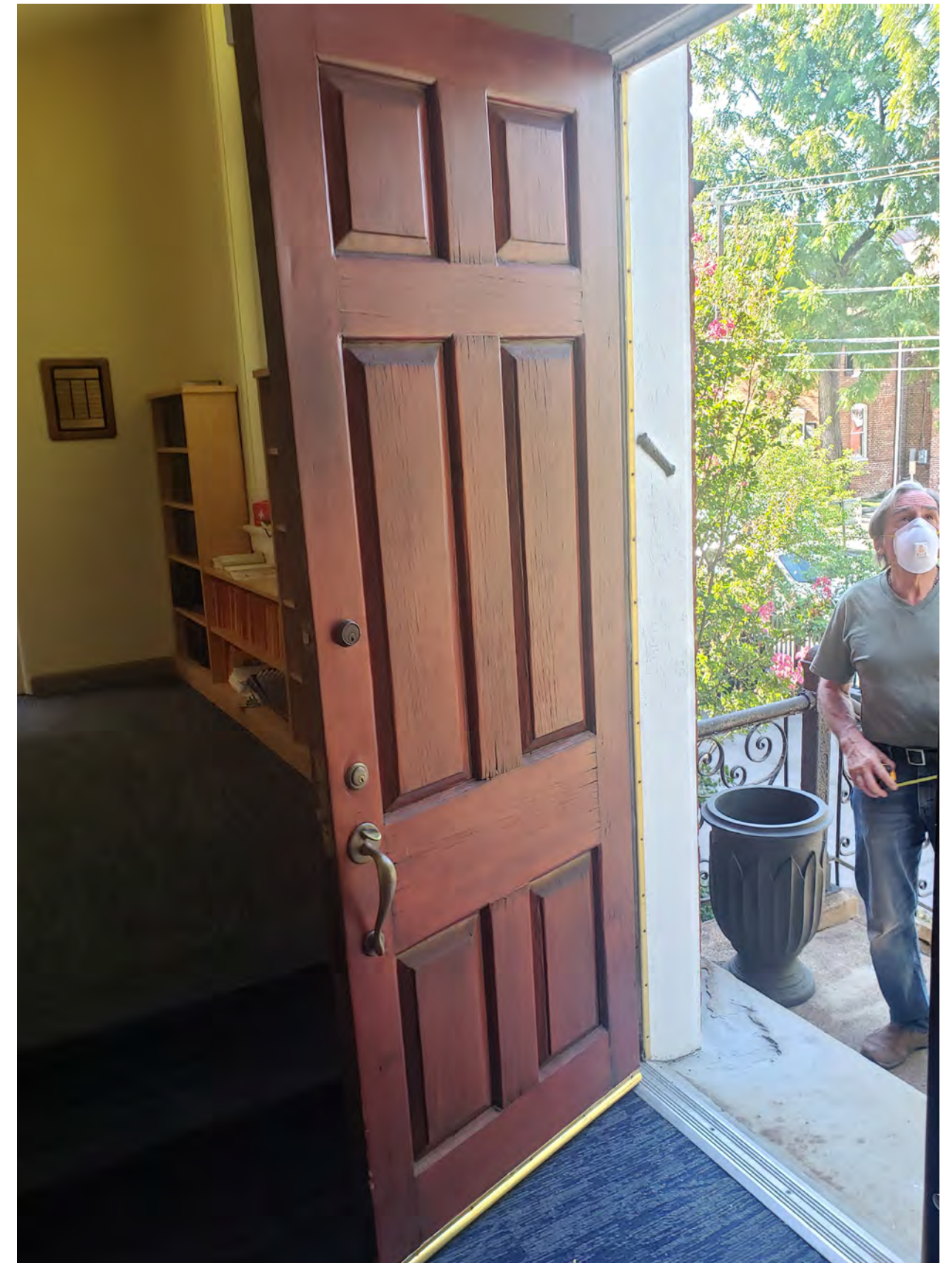

EXISTING SANCTUARY DOORS - PHOTOGRAPHS

Congregation Beth Israel - Door Replacement
Board of Architectural Review Booklet
January 20, 2021



EXISTING SANCTUARY DOOR LANDING

Congregation Beth Israel - Door Replacement
Board of Architectural Review Booklet
January 20, 2021

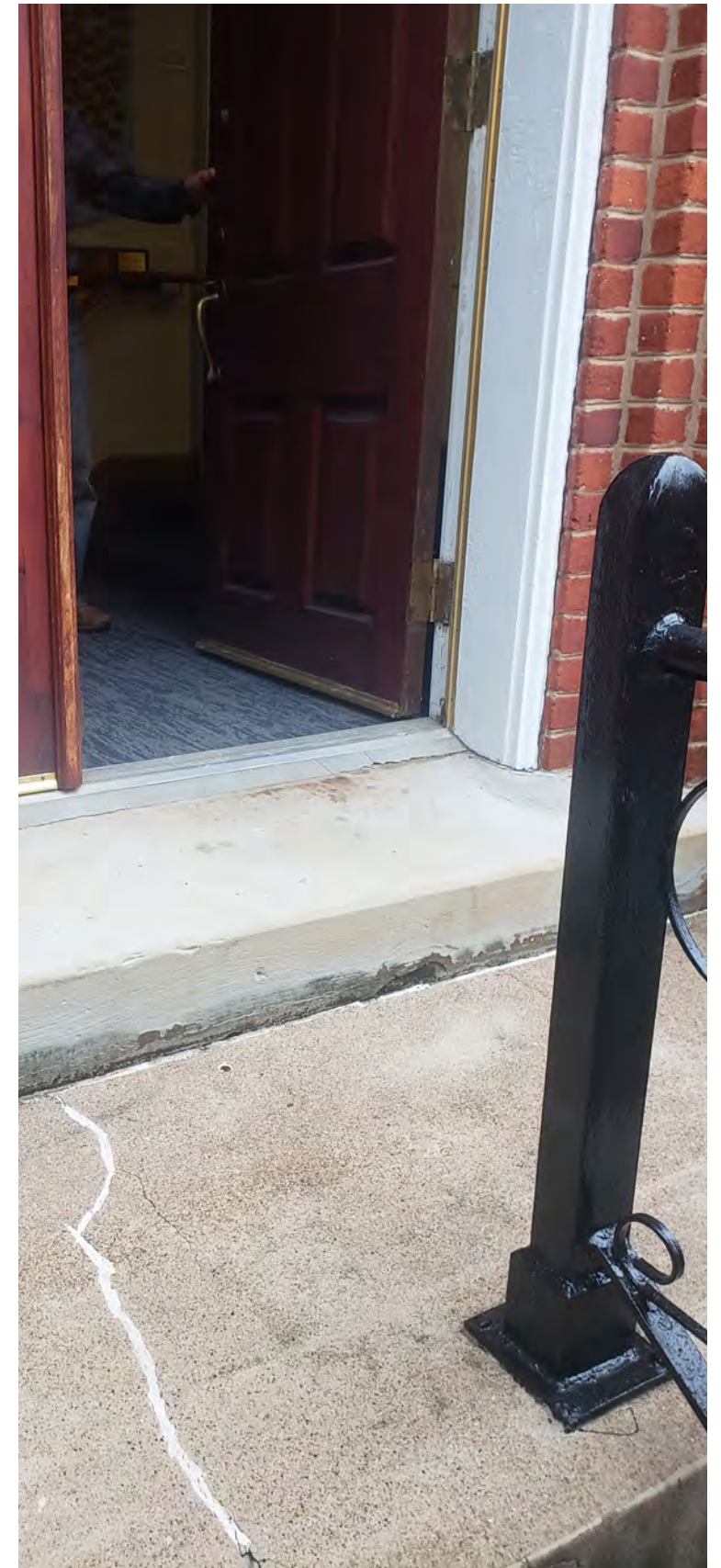

EXISTING SANCTUARY DOORS - PHOTOGRAPHS

Congregation Beth Israel - Door Replacement
Board of Architectural Review Booklet
January 20, 2021



3RD STREET ENTRY



LOBBY ENTRY



EXISTING PHOTOGRAPHS

Congregation Beth Israel - Door Replacement
Board of Architectural Review Booklet
January 20, 2021



As a result of a security study conducted, the current operation of the doors has been highlighted as a point of concern. Some of the issues that the existing doors have are: locking issues due to their thermal instability, the sanctuary doors swing inwards into the sanctuary space, potentially impeding the exit during an emergency, the sanctuary doors have been pointed out as a potential weak point for unauthorized entry. The below drawings depict proposed changes to three entry locations at the congregation. At the 3rd street entry, the current doors are to be replaced with new doors. At the lobby entry, the doors are to be replaced with new doors and the glass at the entry to be replaced with new glass. At the sanctuary entry, the doors are to be replaced with new doors that are recessed in and swing outwards, with revisions to the landing and installation of a new railing at the revised landing area. The design of the new sanctuary doors is reflective of the historic design found in a photograph circa 1917.

New glass in doors at the entries shall adhere to BAR guidelines. Glass shall be clear.

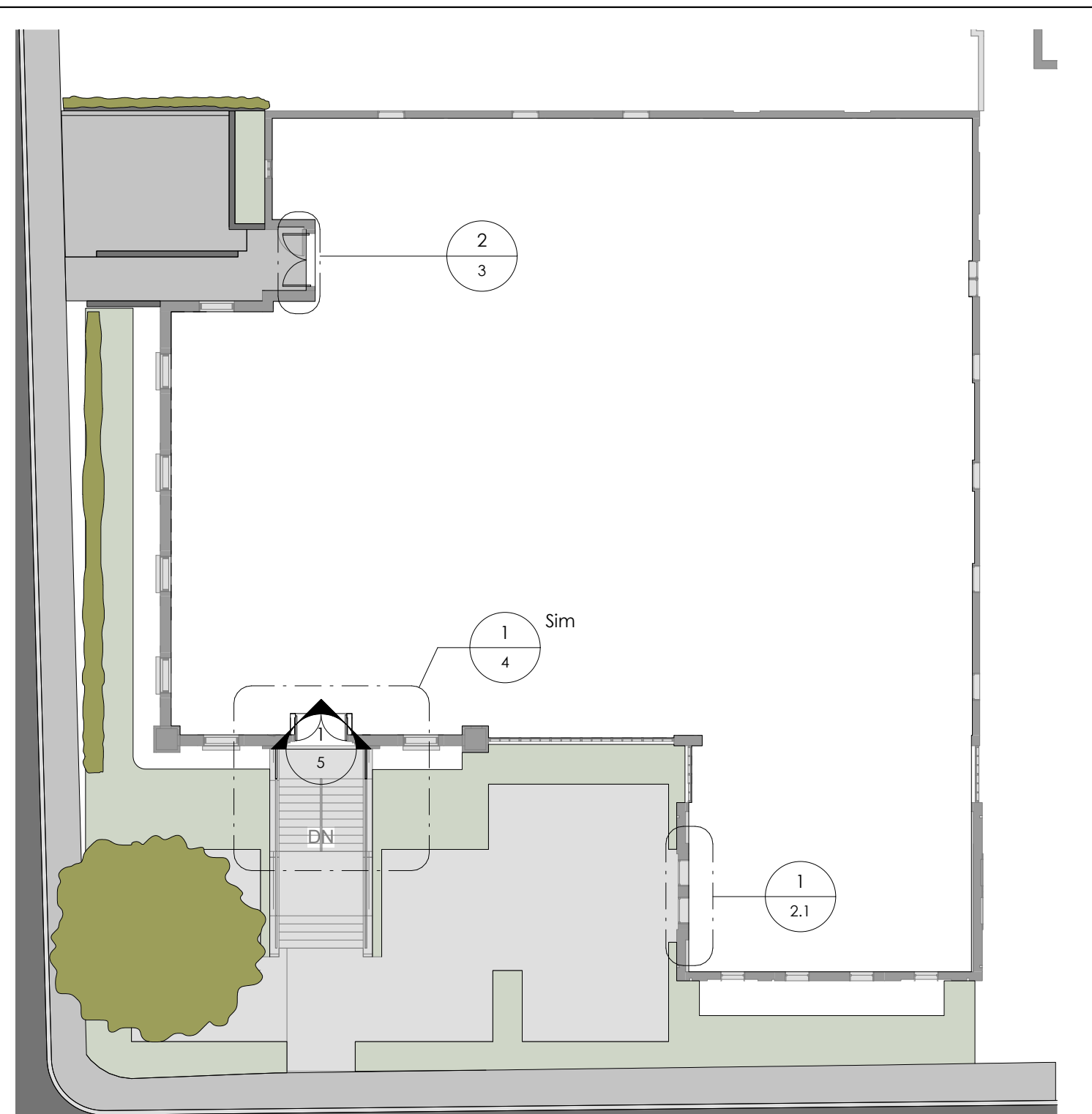

ENTRANCE LAYOUT SITE PLAN

1/16" = 1'-0"

SANCTUARY DOOR SITE DIAGRAM

Congregation Beth Israel - Door Replacement
Board of Architectural Review Booklet
January 20, 2021



HISTORIC PHOTOGRAPH OF SANCTUARY

Congregation Beth Israel - Door Replacement
Board of Architectural Review Booklet
January 20, 2021

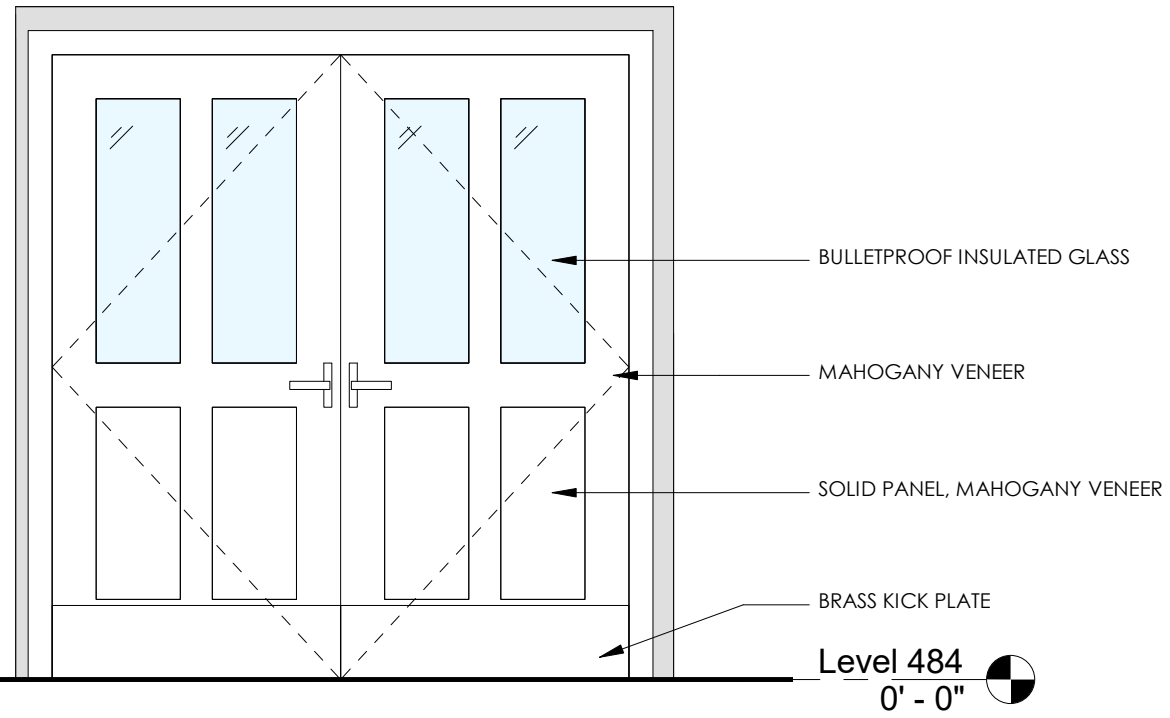

3RD STREET ENTRANCE - ELEVATION

1/2" = 1'-0"

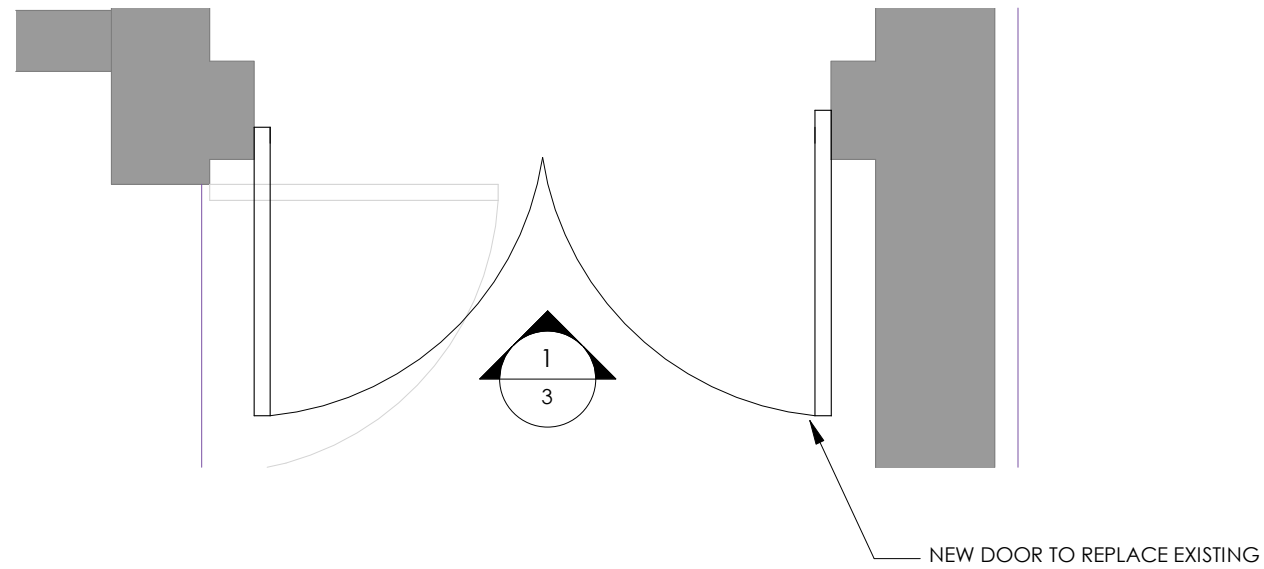

3RD STREET ENTRANCE - PLAN

1/2" = 1'-0"

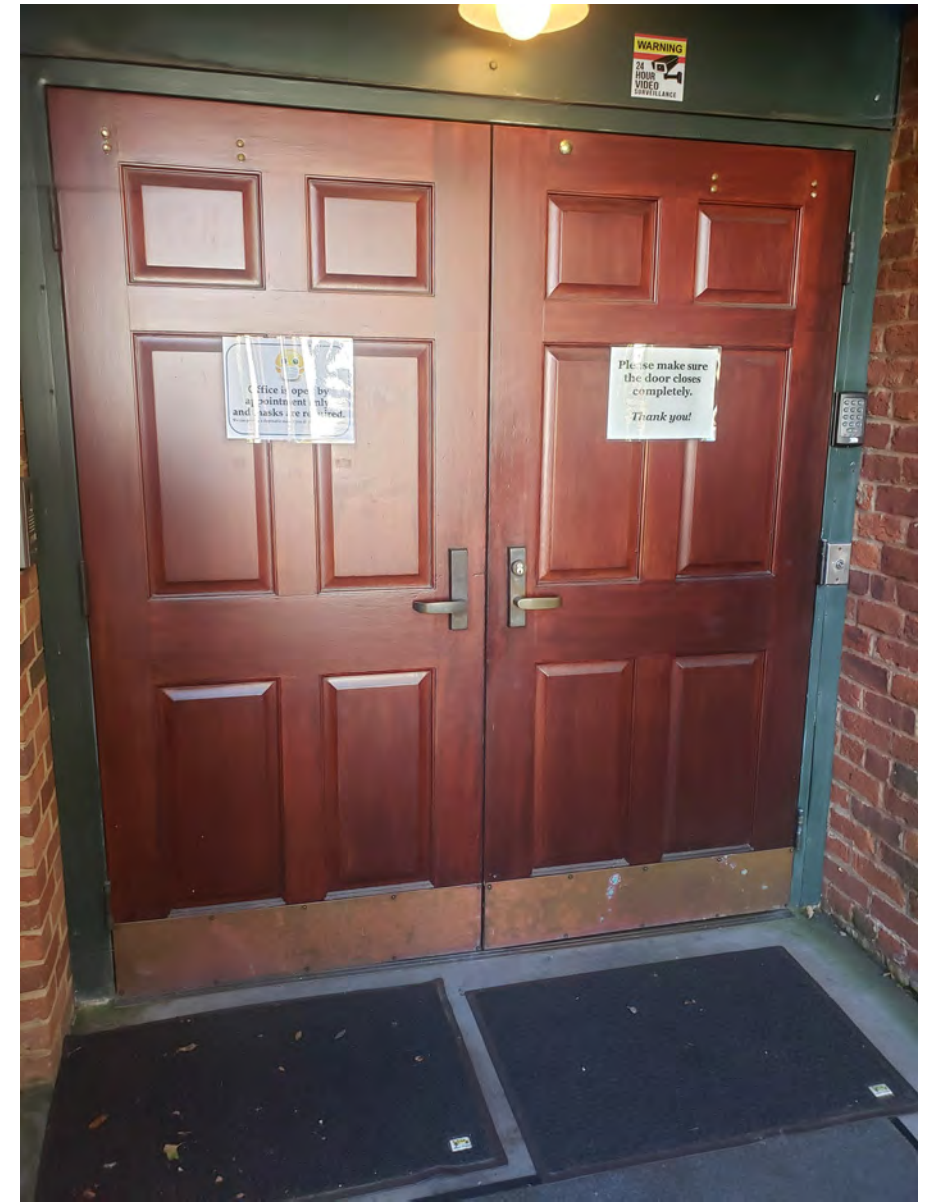

EXISTING DOOR



NEW 3RD STREET ENTRY

Congregation Beth Israel - Door Replacement
Board of Architectural Review Booklet
January 20, 2021

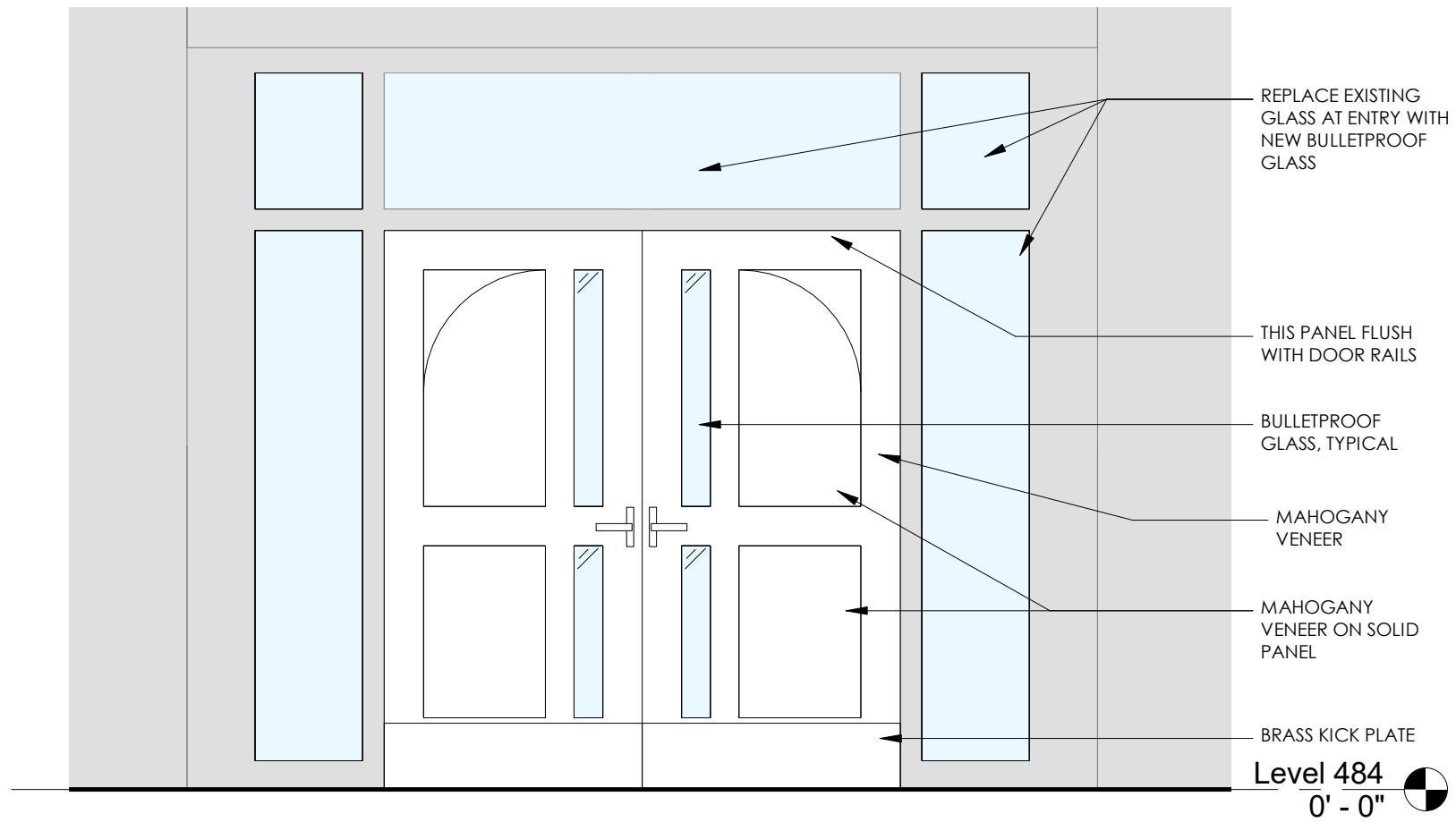

LOBBY JEFFERSON ST ENTRANCE - ELEVATION

1/2" = 1'-0"

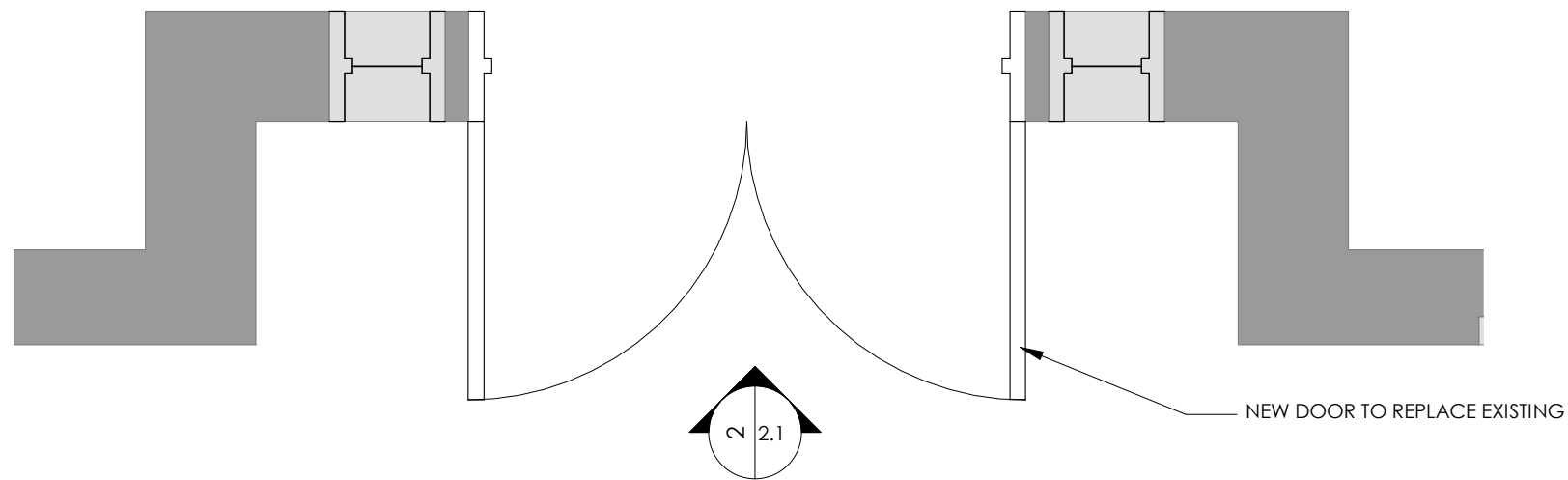

LOBBY JEFFERSON ST ENTRANCE - PLAN

1/2" = 1'-0"



EXISTING DOOR

NEW LOBBY ENTRY

Congregation Beth Israel - Door Replacement
Board of Architectural Review Booklet
January 20, 2021



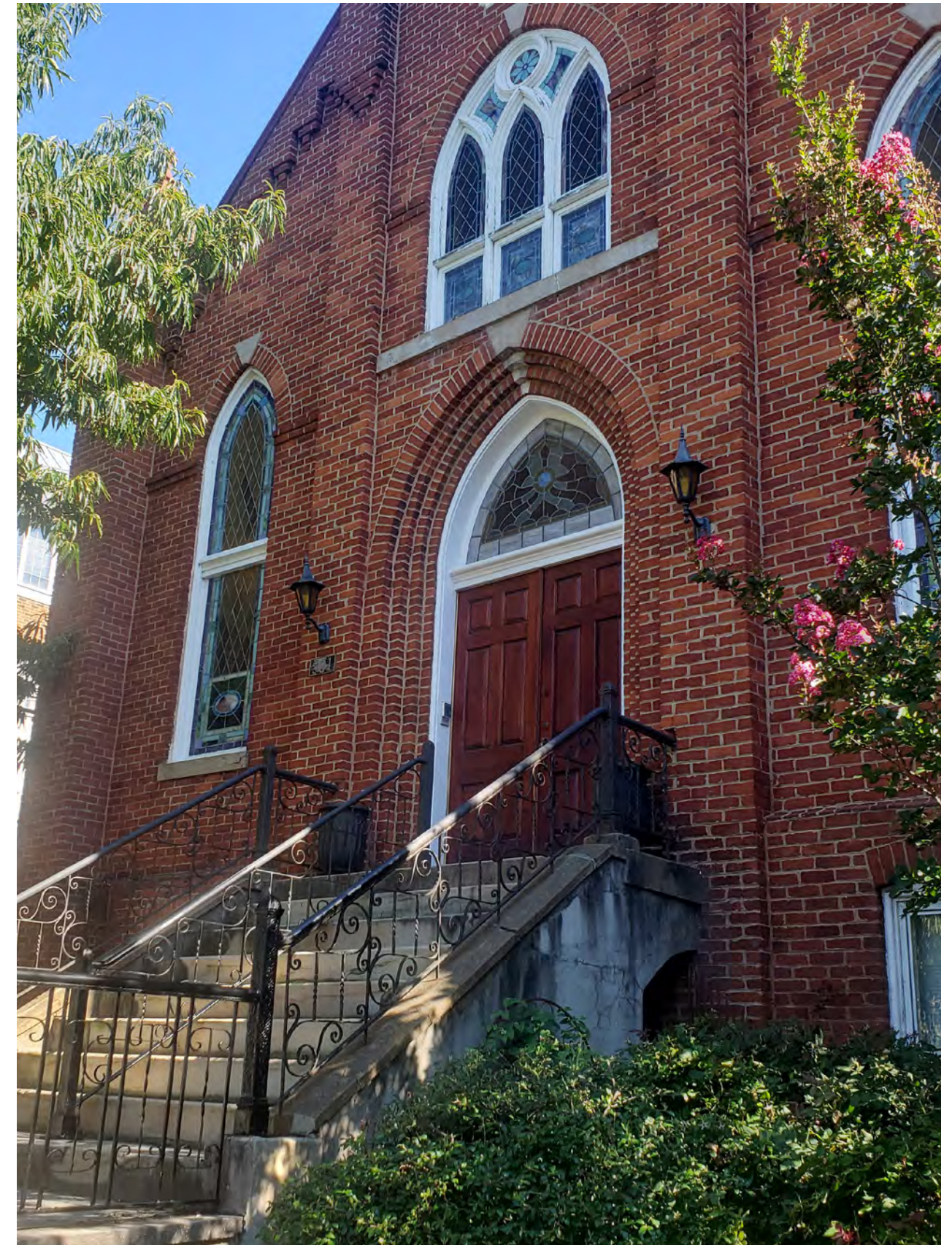
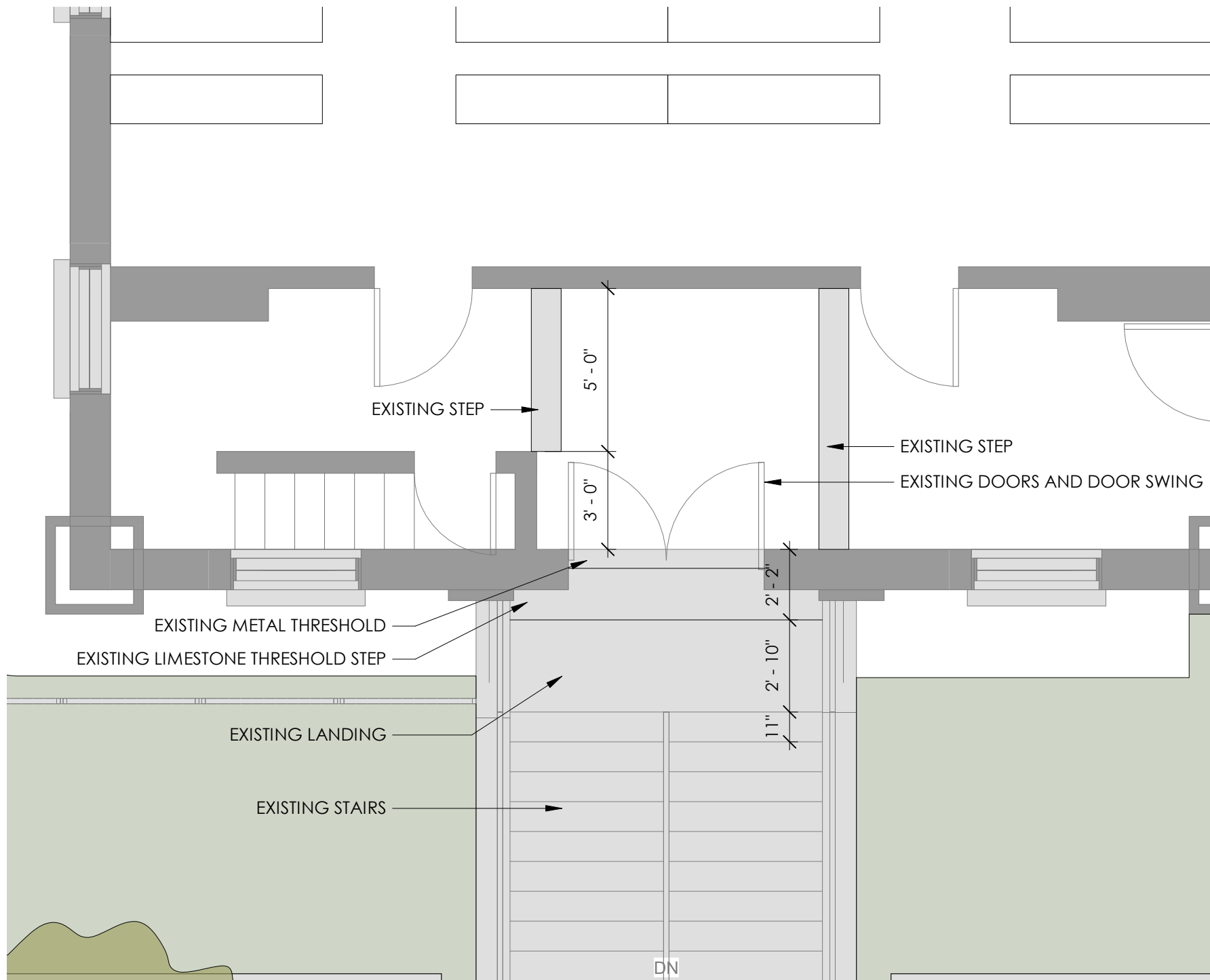

Dimensions on plan need to be verified in field.

EXISTING SANCTUARY DOORS PLAN - 1/4" = 1'-0"



EXISTING SANCTUARY ENTRY

Congregation Beth Israel - Door Replacement
Board of Architectural Review Booklet
January 20, 2021

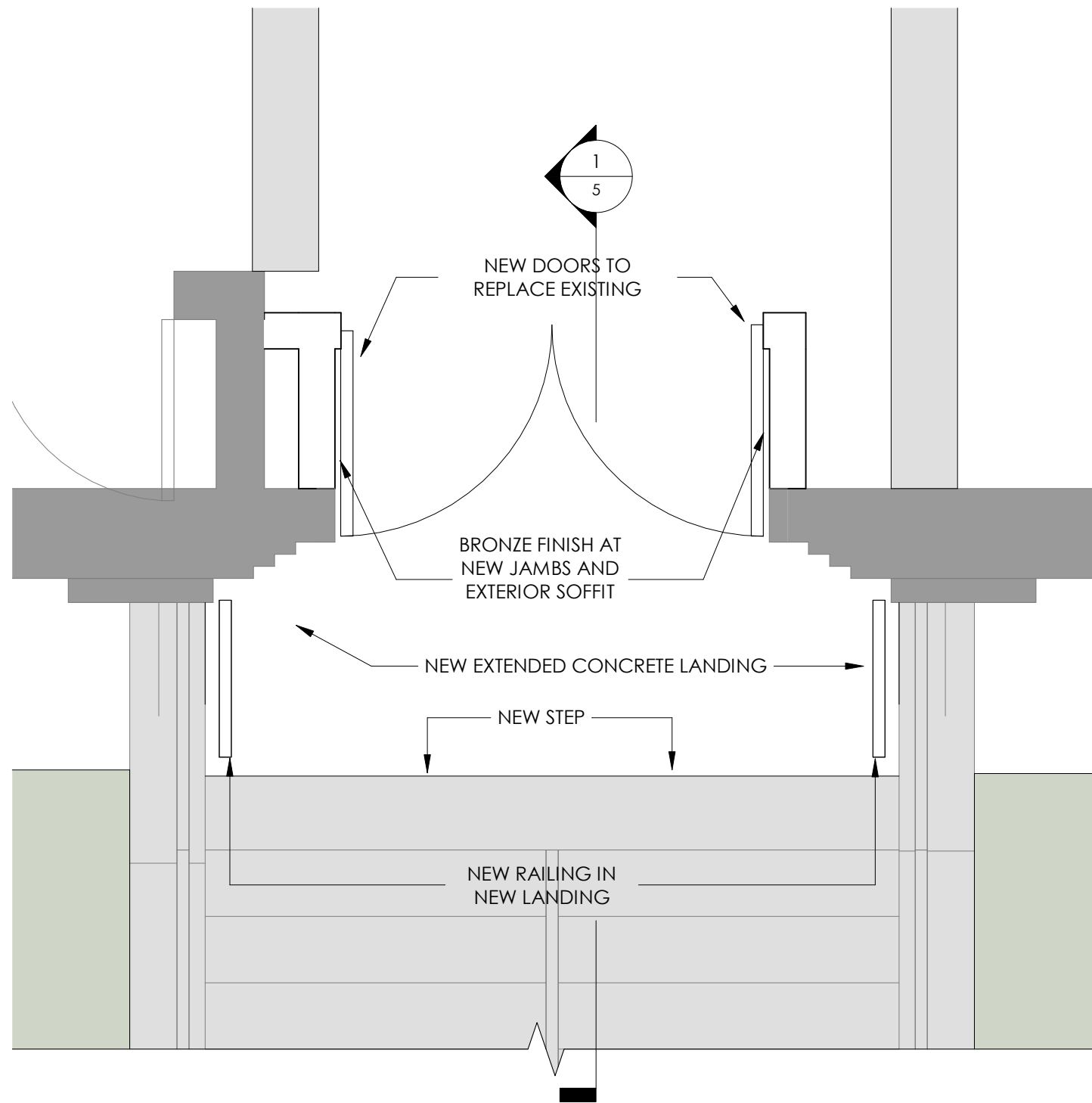

SANCTUARY ENTRANCE - PLAN

1/2" = 1'-0"

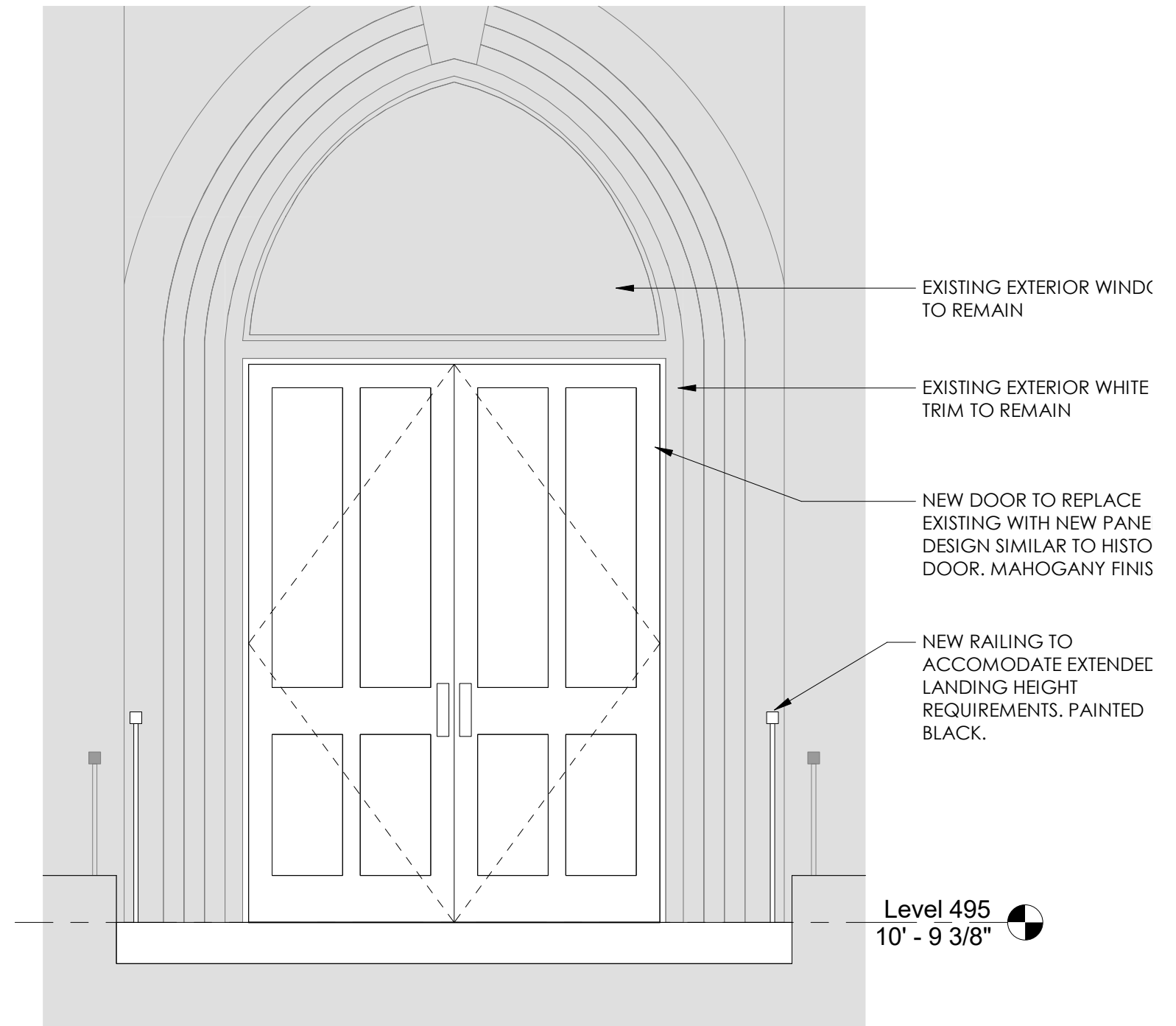

SANCTUARY ENTRANCE - ELEVATION

1/2" = 1'-0"



NEW SANCTUARY ENTRY

Congregation Beth Israel - Door Replacement
Board of Architectural Review Booklet
January 20, 2021

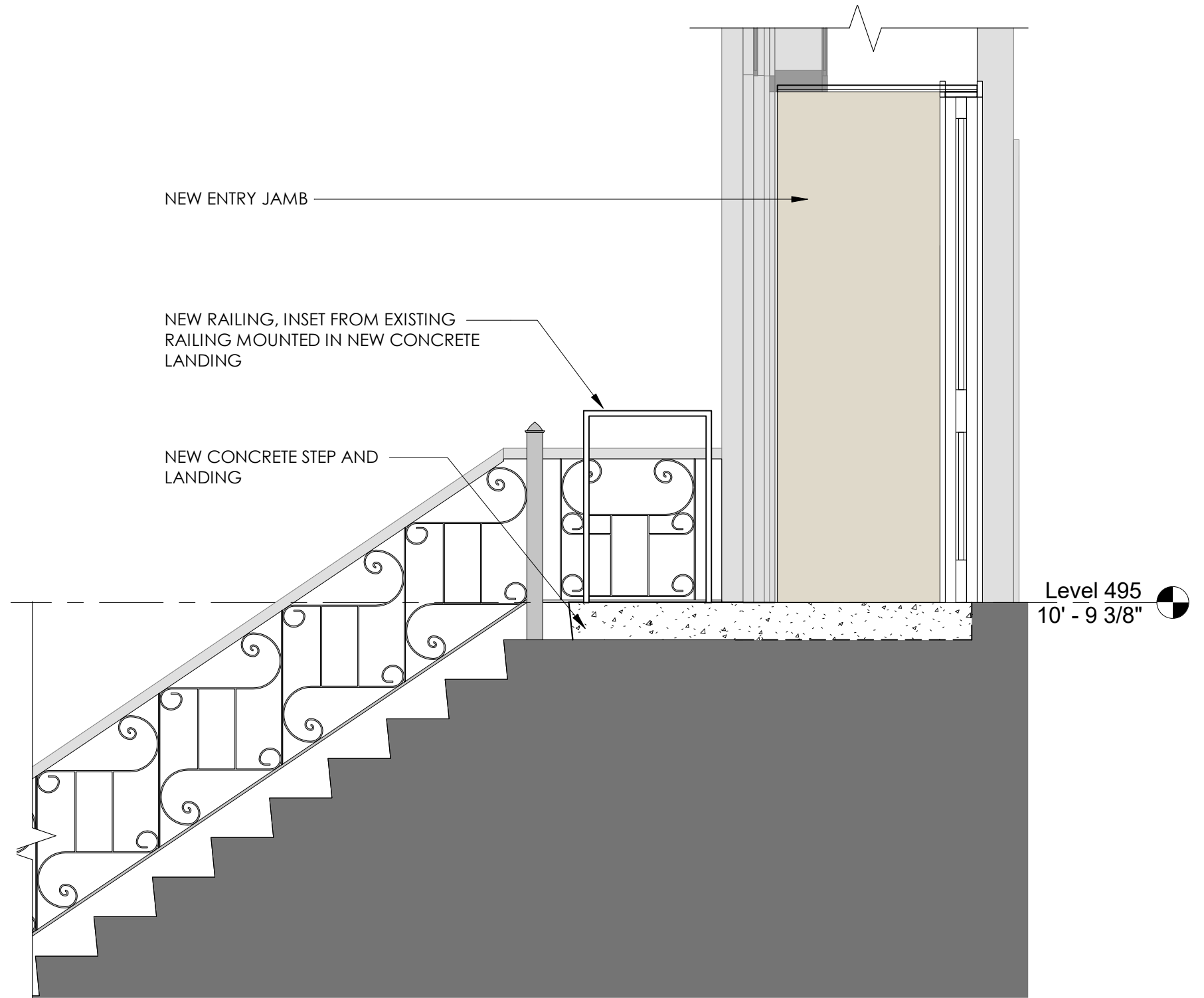
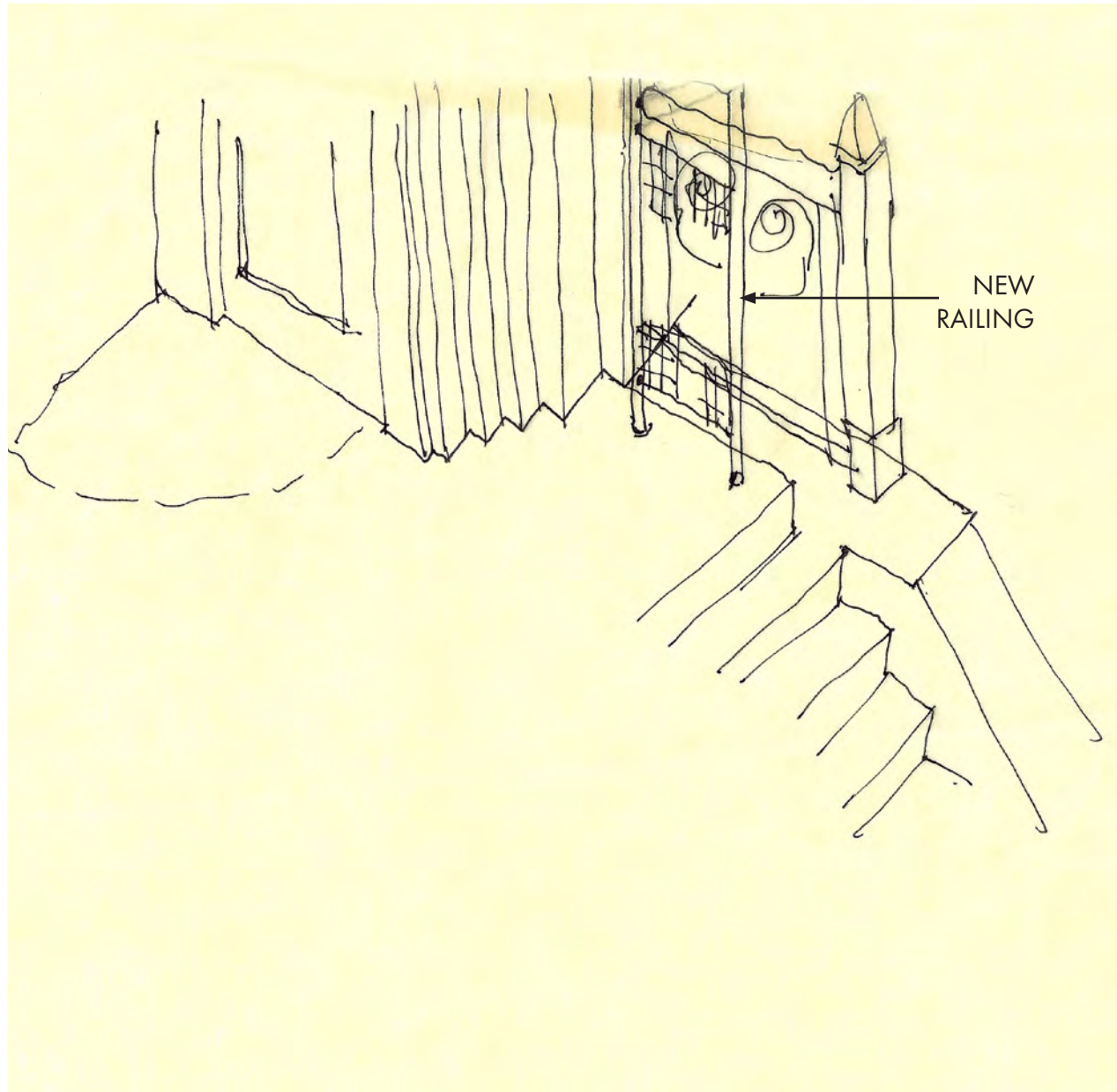

SANCTUARY STAIRS SECTION

1/2" = 1'-0"

CONCEPTUAL SKETCH OF NEW RAILING



NEW SANCTUARY ENTRY

Congregation Beth Israel - Door Replacement
Board of Architectural Review Booklet
January 20, 2021



MATERIALITY PRECEDENT PHOTOGRAPHS

Congregation Beth Israel - Door Replacement
Board of Architectural Review Booklet
January 20, 2021



RENDERING - SANCTUARY ENTRY

Congregation Beth Israel - Door Replacement
Board of Architectural Review Booklet
January 20, 2021



RENDERING - SANCTUARY ENTRY

Congregation Beth Israel - Door Replacement
Board of Architectural Review Booklet
January 20, 2021



DARK WOOD FINISH (MAHOGANY)

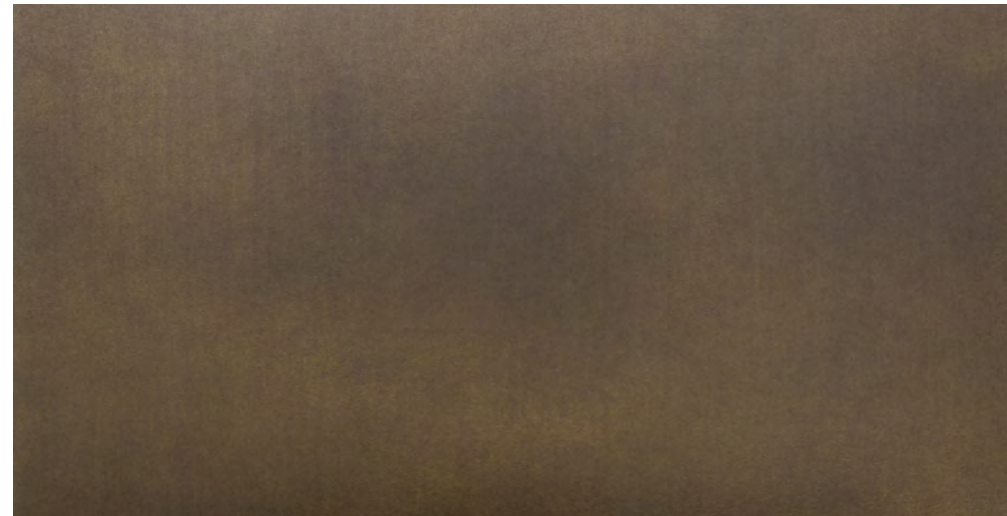

BRONZE (OVER TIME)



BRASS

MATERIALS

Congregation Beth Israel - Door Replacement
Board of Architectural Review Booklet
January 20, 2021

Certificate of Appropriateness Application

BAR 21-01-05

116 West Jefferson Street

Tax Parcel 330183000

Jefferson Street Properties, LLC, Owner

Gordon Johnson, Peter Johnson Builders, Applicant

Porch reconstruction

Application components (please click each link to go directly to PDF page):

- [Staff Report](#)
- [Staff Photos](#)
- [Historic Survey](#)
- [Application Submittal](#)

**CITY OF CHARLOTTESVILLE
BOARD OF ARCHITECTURAL REVIEW
STAFF REPORT
January 20, 2021**



Certificate of Appropriateness Application

BAR 21-01-06

116 West Jefferson Street, TMP 330183000

North Downtown ADC District

Owner: Jefferson Street Properties, LLC

Applicant: Gordon Johnson, Peter Johnson Builders

Project: Front porch reconstruction, alterations at rear elevation



Background

Year Built: 1913 (the rear structure is contemporary)

District: North Downtown ADC District

Status: Contributing

The Revercomb House follows the Colonial Revival style. The front porch was removed in 1974.

Prior BAR Reviews

January 2011 – BAR approved CoA for fencing under the rear porch and breezeway.

Application

- Applicant Submitted: Austin design Group drawings, *116 Jefferson Street*: Existing Elevations, 12/18/2020, two sheets; New Elevations, 12/02/2020, two sheets; Demolition Elevations, 12/18/2020, two sheets; Existing Floor Plans, 12/02/2020, three sheets; Demolition Floor Plans, 12/02/2020, five sheets (two sheets with Third Floor Plan); New Floor Plans, 12/02/2020, four sheets.
- Photographs provided by staff.

Request for a CoA for reconstruction of the front porch (removed in 1974), removal of hyphen at rear elevation, with corresponding repairs to the rear porches; and alterations to rear addition (a contemporary structure).

Discussion and Recommendation

Front Porch Reconstruction

To the extent possible, the reconstruction will rely on the information available in the photographs and in the matching components that remain on the house.

- **Dimensions**: Photos and the shadow lines on the brick provide the width and height. The proposed reconstruction generally conforms to the original dimensions.
- **Columns**:
 - Capital: Photos indicate Angular (*Scamozzi*) Ionic.
 - Shaft: Smooth. Engaged columns at walls are square.
 - Base: Cannot determine. Use base appropriate for Ionic column.
- **Trim/Cornice**: Match existing on the house—see photos.
- **Railing**: Detail cannot be determined from the photos. The rear porch railings have been replaced. Recommend that rail components be appropriate to the Colonial Revival style and period of this house.
- **Roof**: Original roof was standing-seam metal. New roof proposed as EPDM or equivalent.
- **Gutters and Downspouts**: Original porch has built-in gutters. New is not specified. Staff suggest a detail similar to that approved for 201 East High Street. In lieu of the crown mould, allow a gutter attached to the fascia.
- **Flooring and steps**: Not indicated. Assume painted wood.
- **Ceiling**: Not indicated. Ceiling at existing rear porch (upper) is beaded board--see photos.
- **Porch framing and piers**: Not indicated. Assume wood frame on brick piers.
- **Lighting**: No lighting indicated.

Rear – Building Connection

Remove existing, elevated connection. Floor plans indicate this space serves as an office, with no wall penetrations into the historic house or the contemporary addition. Access into the house uses an existing doorway [to the formerly open porch]. This will be retained, providing access to the porch, which will be repaired with railing, posts, and flooring to match existing. The opening on the contemporary structure will be in-filled with new windows and the wall and siding repaired.

Rear – Contemporary Structure

- South Elevation: Remove two windows, existing door, and canopy. Install two larger windows.
- North Elevation: Remove window and wall section. Install double doors and window.
- West Elevation: Remove one window. Install new door in opening.

Staff Recommendation

Staff finds that the proposed work is appropriate conceptually, however additional information may be necessary for the proposed new windows and doors, and clarification is necessary to verify the individual components of the front porch reconstruction.

Suggested Motion

Approval: Having considered the standards set forth within the City Code, including the ADC District Design Guidelines, I move to find that the proposed front porch reconstruction and exterior alterations at 116 West Jefferson Street satisfy the BAR's criteria and are compatible with this property and other properties in the North Downtown ADC District, and that the BAR approves [the application as submitted.]

Or: [... the application as submitted] with the following modifications ...

Denial: Having considered the standards set forth within the City Code, including the ADC District Design Guidelines, I move to find that the proposed front porch reconstruction and exterior alterations at 116 West Jefferson Street do not satisfy the BAR's criteria and are not compatible with this property and other properties in the North Downtown ADC District, and that for the following reasons BAR denies the application as submitted....

Criteria, Standards, and Guidelines

Review Criteria Generally

Sec. 34-284(b) of the City Code states that, in considering a particular application the BAR shall approve the application unless it finds:

- (1) That the proposal does not meet specific standards set forth within this division or applicable provisions of the Design Guidelines established by the board pursuant to Sec.34-288(6); and
- (2) The proposal is incompatible with the historic, cultural or architectural character of the district in which the property is located or the protected property that is the subject of the application.

Pertinent Standards for Review of Construction and Alterations include:

- (1) Whether the material, texture, color, height, scale, mass and placement of the proposed addition, modification or construction are visually and architecturally compatible with the site and the applicable design control district;
- (2) The harmony of the proposed change in terms of overall proportion and the size and placement of entrances, windows, awnings, exterior stairs and signs;
- (3) The Secretary of the Interior Standards for Rehabilitation set forth within the Code of Federal Regulations (36 C.F.R. §67.7(b)), as may be relevant;
- (4) The effect of the proposed change on the historic district neighborhood;
- (5) The impact of the proposed change on other protected features on the property, such as gardens, landscaping, fences, walls and walks;
- (6) Whether the proposed method of construction, renovation or restoration could have an adverse impact on the structure or site, or adjacent buildings or structures;
- (7) Any applicable provisions of the City's Design Guidelines.

Pertinent guidelines from the Secretary Of The Interior's Standards for the Treatment of Historic Properties - Reconstruction

- Recommended: Recreating the documented design of exterior features, such as the roof form and its coverings, architectural detailing, windows, entrances and porches, steps and doors, and their historic spatial relationships and proportions.
- Not Recommended: Omitting a documented exterior feature, or rebuilding a feature but altering its historic design. Using inappropriate designs or materials that do not convey the historic appearance.

Pertinent ADC District Design Guidelines

Rehabilitations:

C. Windows

- 1) Prior to any repair or replacement of windows, a survey of existing window conditions is recommended. Note number of windows, whether each window is original or replaced, the material, type, hardware and finish, the condition of the frame, sash, sill, putty, and panes.
- 2) Retain original windows when possible.

- 3) Uncover and repair covered up windows and reinstall windows where they have been blocked in.
- 4) If the window is no longer needed, the glass should be retained and the back side frosted, screened, or shuttered so that it appears from the outside to be in use.
- 5) Repair original windows by patching, splicing, consolidating or otherwise reinforcing. Wood that appears to be in bad condition because of peeling paint or separated joints often can be repaired.
- 6) Replace historic components of a window that are beyond repair with matching components.
- 7) Replace entire windows only when they are missing or beyond repair.
- 8) If a window on the primary façade of a building must be replaced and an existing window of the same style, material, and size is identified on a secondary elevation, place the historic window in the window opening on the primary façade.
- 9) Reconstruction should be based on physical evidence or old photographs.
- 10) Avoid changing the number, location, size, or glazing pattern of windows by cutting new openings, blocking in windows, or installing replacement sash that does not fit the window opening.
- 11) Do not use inappropriate materials or finishes that radically change the sash, depth of reveal, muntin configuration, reflective quality or color of the glazing, or appearance of the frame.
- 12) Use replacement windows with true divided lights or interior and exterior fixed muntins with internal spacers to replace historic or original examples.
- 13) If windows warrant replacement, appropriate material for new windows depends upon the context of the building within a historic district, and the age and design of the building. Sustainable materials such as wood, aluminum-clad wood, solid fiberglass, and metal windows are preferred. Vinyl windows are discouraged.
- 14) False muntins and internal removable grilles do not present an historic appearance and should not be used.
- 15) Do not use tinted or mirrored glass on major facades of the building. Translucent or low (e) glass may be strategies to keep heat gain down.
- 16) Storm windows should match the size and shape of the existing windows and the original sash configuration. Special shapes, such as arched top storms, are available.
- 17) Storm windows should not damage or obscure the windows and frames.
- 18) Avoid aluminum-colored storm sash. It can be painted an appropriate color if it is first primed with a zinc chromate primer.
- 19) The addition of shutters may be appropriate if not previously installed but if compatible with the style of the building or neighborhood.
- 20) In general, shutters should be wood (rather than metal or vinyl) and should be mounted on hinges. In some circumstances, appropriately dimensioned, painted, composite material shutters may be used.
- 21) The size of the shutters should result in their covering the window opening when closed.
- 22) Avoid shutters on composite or bay windows.
- 23) If using awnings, ensure that they align with the opening being covered.
- 24) Use awning colors that are compatible with the colors of the building.

D. Entrances, Porches, and Doors

Entrances and porches are often the primary focal points of a historic building. Their decoration and articulation help define the style of the structure. Entrances are functional and ceremonial elements for all buildings. Porches have traditionally been a social gathering point as well as a transition area between the exterior and interior of a residence.

The important focal point of an entrance or porch is the door. Doors are often a character-defining feature of the architectural style of a building. The variety of door types in the districts reflects the variety of styles, particularly of residential buildings.

- 1) The original details and shape of porches should be retained including the outline, roof height, and roof pitch.
- 2) Inspect masonry, wood, and metal on porches and entrances for signs of rust, peeling paint, wood deterioration, open joints around frames, deteriorating putty, inadequate caulking, and improper drainage, and correct any of these conditions.
- 3) Repair damaged elements, matching the detail of the existing original fabric.
- 4) Replace an entire porch only if it is too deteriorated to repair or is completely missing, and design to match the original as closely as possible.
- 5) Do not strip entrances and porches of historic material and details.
- 6) Give more importance to front or side porches than to utilitarian back porches.
- 7) Do not remove or radically change entrances and porches important in defining the building's overall historic character.
- 8) Avoid adding decorative elements incompatible with the existing structure.
- 9) In general, avoid adding a new entrance to the primary facade, or facades visible from the street.
- 10) Do not enclose porches on primary elevations and avoid enclosing porches on secondary elevations in a manner that radically changes the historic appearance.
- 11) Provide needed barrier-free access in ways that least alter the features of the building.
 - a) For residential buildings, try to use ramps that are removable or portable rather than permanent.
 - b) On nonresidential buildings, comply with the Americans with Disabilities Act while minimizing the visual impact of ramps that affect the appearance of a building.
- 12) The original size and shape of door openings should be maintained.
- 13) Original door openings should not be filled in.
- 14) When possible, reuse hardware and locks that are original or important to the historical evolution of the building.
- 15) Avoid substituting the original doors with stock size doors that do not fit the opening properly or are not compatible with the style of the building.
- 16) Retain transom windows and sidelights.
- 17) When installing storm or screen doors, ensure that they relate to the character of the existing door.
 - a) They should be a simple design where lock rails and stiles are similar in placement and size.
 - b) Avoid using aluminum colored storm doors.
 - c) If the existing storm door is aluminum, consider painting it to match the existing door.
 - d) Use a zinc chromate primer before painting to ensure adhesion.

116 West Jefferson Street (photos—January 15, 2021)



North Elevation—from W. Jefferson

116 West Jefferson Street (photos—January 15, 2021)



North Elevation—from W. Jefferson

116 West Jefferson Street (photos—January 15, 2021)



Corners at North Elevation—from W. Jefferson

116 West Jefferson Street (photos—January 15, 2021)



East Elevation—from W. Jefferson



East Elevation (looking NW)

116 West Jefferson Street (photos—January 15, 2021)



South Elevation—Rear Addition



West Elevation—from 2nd Street NW (looking NE)



West Elevation—from 2nd Street NW (looking SE)



Connector to be removed

Rear Porches

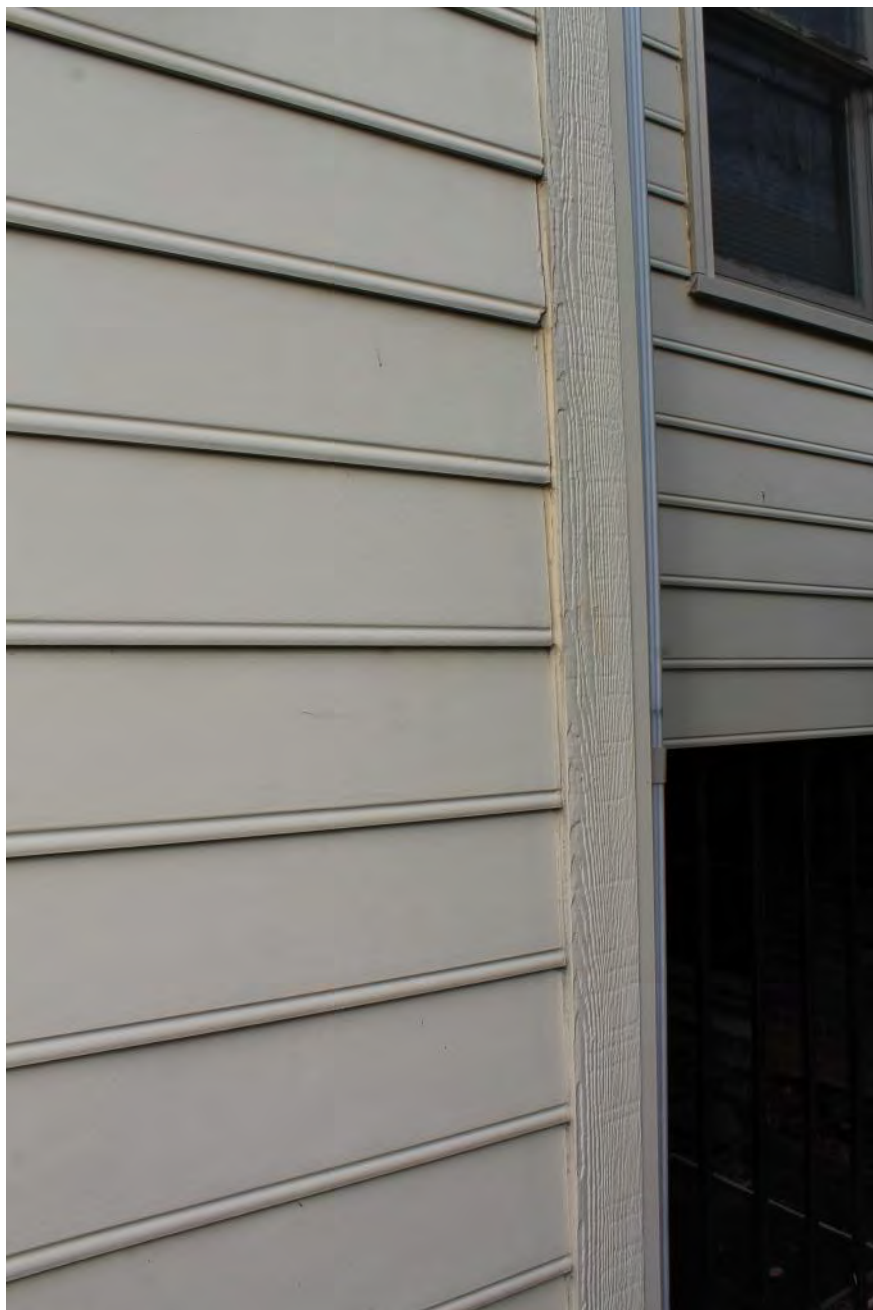

Rear Addition—Siding



Rear Addition—Window (typ)



Cornice Detail



Rear Porch Detail

116 West Jefferson Street (photos—January 15, 2021)



Cornice Detail



Above Front Door (North Elevation)

LANDMARK



SURVEY

IDENTIFICATION

Street Address: 116 West Jefferson Street
Map and Parcel: 33-183
Census Tract & Block: 1-314
Present Owner: Family Services of C'vill-Albemarle
Address: 116 West Jefferson Street
Present Use: Offices
Original Owner: J. C. Revercomb
Original Use: Residence

BASE DATA

Historic Name: Revercomb House
Date/Period: 1913
Style: Colonial Revival
Height to Cornice: 21.5
Height in Stories: 2
Present Zoning: B-3
Land Area (sq.ft.): 47.5 x 116.5
Assessed Value (land + imp.): 8310 + 5370 = 13,680

ARCHITECTURAL DESCRIPTION

The Revercomb House, until recently, was one of the fine examples of the Colonial Revival style. The floor plan is similar to Stanford White's Carrs Hill at the University. Built of brick that was once penciled so that the mortar joints would appear more even, the two story, three bay residence boasted of a handsome veranda with four Ionic columns with diagonal volutes, so characteristic of revival capitals, and a strong modillioned cornice that added sophistication to an otherwise ordinary structure. With this veranda gone, the Federal style entrance with fan and sidelights of beveled leaded glass loses much of its original elegance. On the interior the original doors, woodwork, and mantles are also typical of the Colonial Revival. The most interesting and unusual interior detail is the open spool-work lunette in the archway between the entrance and the stair hall.

HISTORICAL DESCRIPTION

In 1878, Elisah Gilmer bought the property from B. L. Powell (ACDB 69-4). Gilmer sold the property and the small one story brick structure to Mrs. B. G. Leterman in 1903 (DB 14-304). In 1909, J. C. Revercomb bought the property (DB 20-483) and in 1913 razed the older structure and built the present house. The house remained in the Revercomb family until 1972 when the Family Services of Charlottesville-Albemarle, Inc. purchased it. The veranda was removed in 1974.

GRAPHICS

P-34(L.)

P-34(R.)

CONDITIONS

Average

SOURCES

Miss Virginia Revercomb
City Records



Board of Architectural Review (BAR) Certificate of Appropriateness

Please Return To: City of Charlottesville
Department of Neighborhood Development Services
P.O. Box 911, City Hall
Charlottesville, Virginia 22902
Telephone (434) 970-3130

five (5)*

Please submit ~~ten (10)~~ hard copies and one (1) digital copy of application form and all attachments.
Please include application fee as follows: New construction project \$375; Demolition of a contributing structure \$375;
Appeal of BAR decision \$125; Additions and other projects requiring BAR approval \$125; Administrative approval \$100.
Make checks payable to the City of Charlottesville.
The BAR meets the third Tuesday of the month.
Deadline for submittals is Tuesday 3 weeks prior to next BAR meeting by 3:30 p.m.

Owner Name	Jefferson Street Properties, LLC	Applicant Name	Gordon Johnson	
Project Name/Description	Front porch reconstruction, alterations at rear.		Parcel Number	330183000
Project Property Address	116 West Jefferson Street			

Applicant Information

Address: 826 B Hinton Ave
Charlottesville, VA 22902
Email: morgan@peterjohnsonbuilders.com
Phone: (W) _____ (C) 157-572-2808

Property Owner Information (if not applicant)

Address: 116 West Jefferson Street
Charlottesville, VA 22902
Email: pr+sv@yahoo.com
Phone: (W) _____ (C) _____

Do you intend to apply for Federal or State Tax Credits for this project? _____

Signature of Applicant

I hereby attest that the information I have provided is, to the best of my knowledge, correct.

Morgan Reitz 2020.12.22
Signature Date

Morgan Reitz 2020.12.22
Print Name Date

Property Owner Permission (if not applicant)

I have read this application and hereby give my consent to its submission.

Paul Tracy 12/22/2020
Signature Date

Paul Tracy 12/22/2020
Print Name Date

Description of Proposed Work (attach separate narrative if necessary):

Reconstruction of historic front porch, removal of rear breezeway with necessary repairs, and alterations to rear building.

List All Attachments (see reverse side for submittal requirements):

Austin Design Group drawings, 116 Jefferson Street, Sheet 1 (12/18/20); Sheet 2 (12/18/2020); Sheet 3 (12/02/2020); Sheet 4 (12/02/20); Sheet 5 (12/18/2020); and Sheet 6 (12/18/2020).

For Office Use Only	Approved/Disapproved by: _____
Received by: _____	Date: _____
Fee paid: _____ Cash/Ck. # _____	Conditions of approval: _____
Date Received: _____	_____
Revised 2016	

116 West Jefferson Street - Revercomb House c.1913 - Photos from City Historic Survey (1970s -1980s)



116 West Jefferson Street - Revercomb House c.1913 - Photo from Google street view (June 2018)



116 West Jefferson Street - *Revercomb House* c.1913 - Photos from City Historic Survey (1970s -1980s)



116 West Jefferson Street - Revercomb House c.1913 - Photos from City Historic Survey (1970s -1980s)

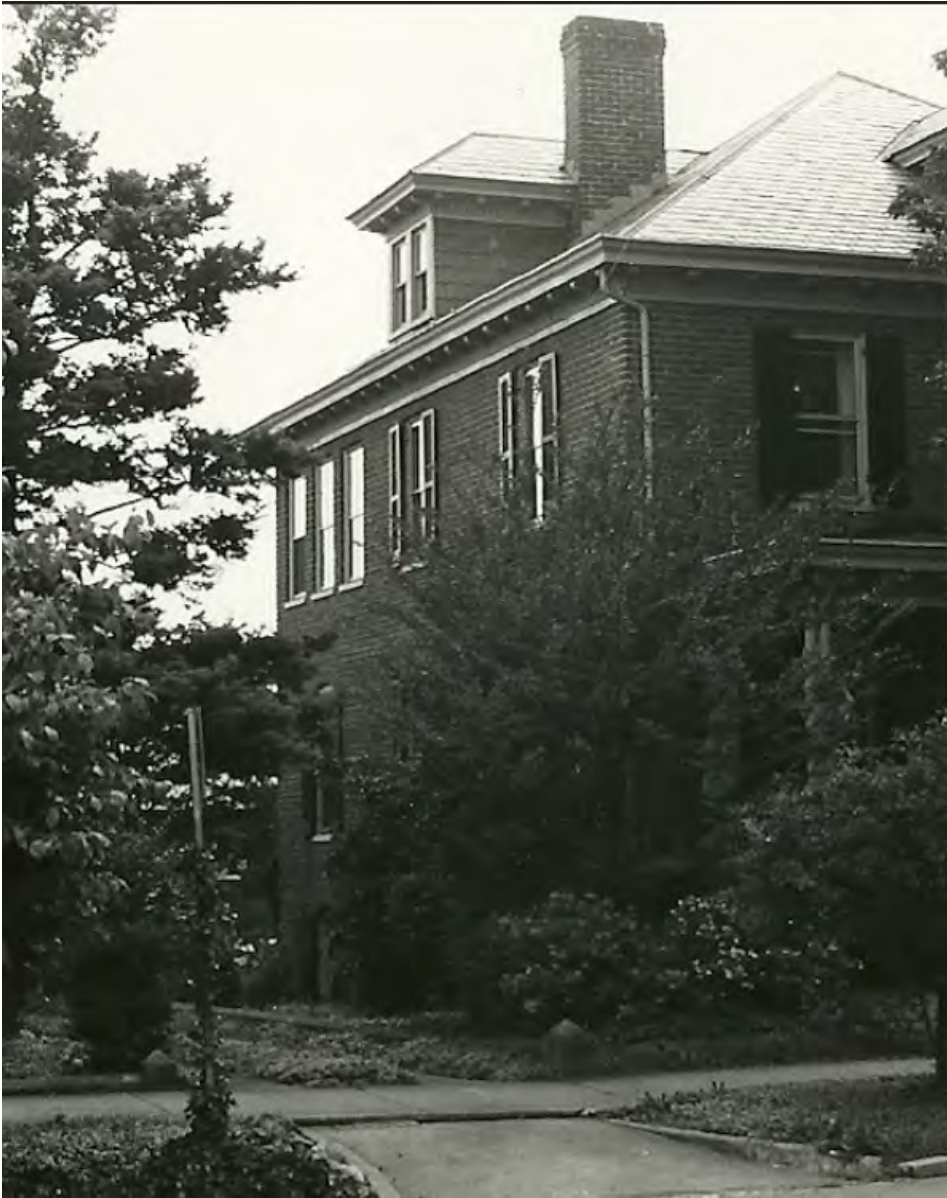

East elevation



West elevation

116 West Jefferson Street - *Revercomb House* c.1913 - Photos from City Historic Survey (1970s -1980s)



Front (north) entrance



Rear (south) elevation

116 West Jefferson Street - *Revercomb House* c.1913 - Photos from City Historic Survey (1970s -1980s)



Front porch

116 West Jefferson Street - *Revercomb House* c.1913 - Photos from City Historic Survey (1970s -1980s)



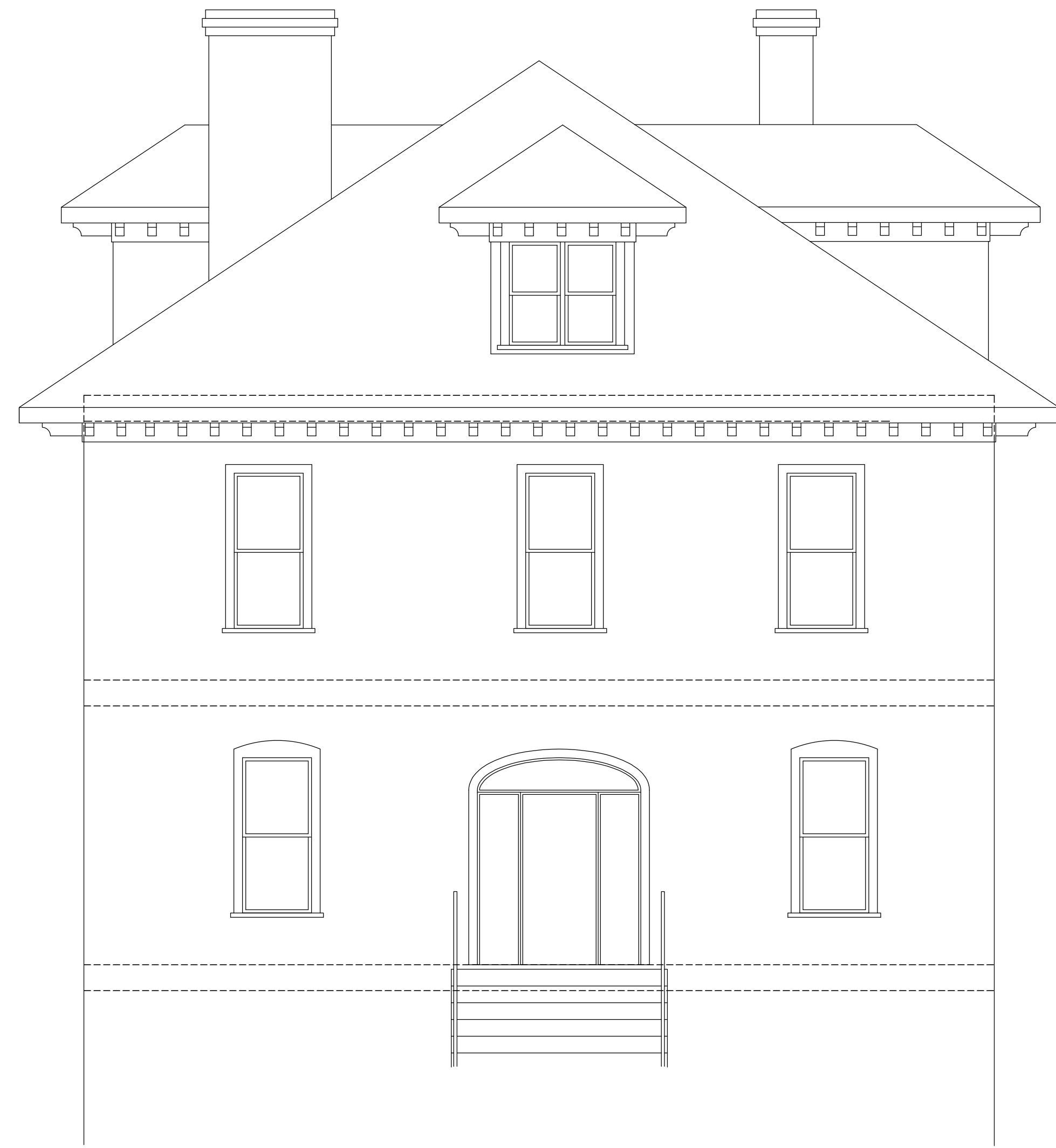

FRONT ELEVATION: EXISTING

SCALE: 1/4" = 1'-0"



REAR ELEVATION: EXISTING

SCALE: 1/4" = 1'-0"



RIGHT ELEVATION: EXISTING

SCALE: 1/4" = 1'-0"

ADS JOB NUMBER:

97120

PRELIMINARY REVIEW DATE:

12-2-20 12-18-20

RELEASE DATE:

REVISIONS:

116 JEFFERSON STREET
CHARLOTTESVILLE

AUSTIN DESIGN GROUP
residential designers

Copyright © 2020
Designs and drawings are
the property of Austin Design
Group. Any reproduction of
these plans and specifications
without the written consent of
Austin Design Group is strictly
prohibited by law.

DIRECTORY
TRACY-CHARLOTTESVILLE
DRAWING FILE
97120_EXT-ELV-1.DWG

OF

ADG JOB NUMBER: 97120
PRELIMINARY REVIEW DATE: 12-2-20 12-18-20
RELEASE DATE:
REVISIONS:

**116 JEFFERSON STREET
CHARLOTTESVILLE**

AUSTIN DESIGN GROUP
residential designers
4020-I Capital of Texas Highway Suite 850, Austin, TX 78754 Phone No. (512) 346-4200

Copyright © 2020
Designs and drawings are the property of Austin Design Group. Any reproduction of these plans and specifications without the written consent of Austin Design Group is strictly prohibited by law.

DIRECTORY
TRACY-CHARLOTTESVILLE
DRAWING FILE
47120_EXT-LEV-2.DWG

OF

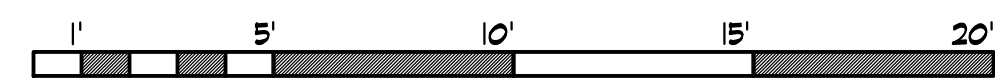

LEFT ELEVATION: EXISTING

SCALE: 1/4" = 1'-0"

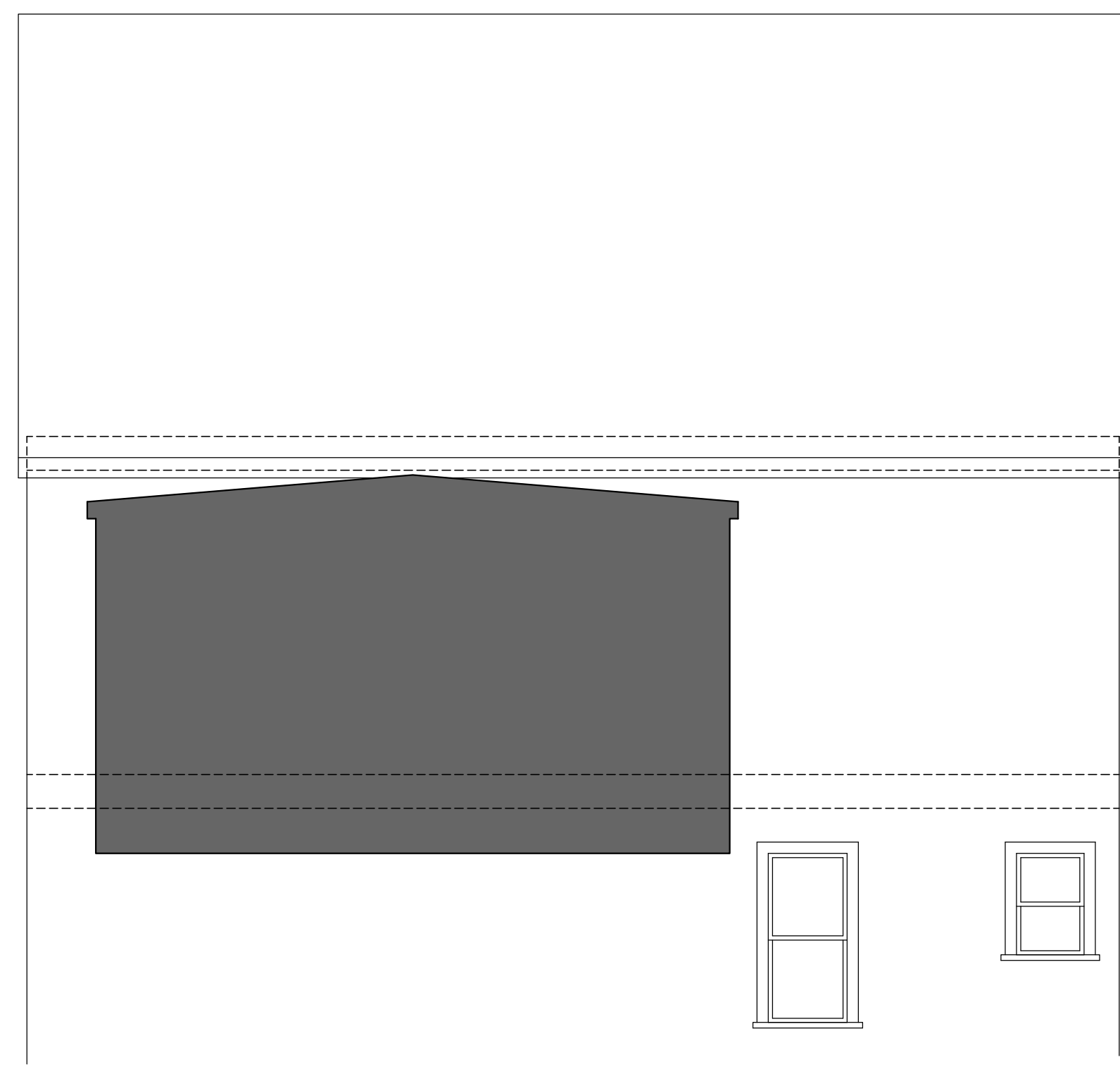

ELEVATION: EXISTING

SCALE: 1/4" = 1'-0"



ELEVATION: EXISTING

SCALE: 1/4" = 1'-0"

ADG JOB NUMBER:	97120
PRELIMINARY REVIEW DATE:	12-2-20
RELEASE DATE:	
REVISIONS:	

116 JEFFERSON STREET
CHARLOTTESVILLE



FRONT ELEVATION: NEW

NOTE: ALL NEW PORCH CONSTRUCTION TO MIMIC EXISTING HOUSE
& AVAILABLE PHOTOGRAPHS OF HOUSE BEFORE PORCH WAS TAKEN AWAY.

SCALE: 1/4" = 1'-0"



REAR ELEVATION: NEW

SCALE: 1/4" = 1'-0"



RIGHT ELEVATION: NEW

SCALE: 1/4" = 1'-0"



AUSTIN DESIGN GROUP
residential designers
4020-I Capital of Texas Highway Suite 850, Austin, TX 78754 Phone No. (512) 346-4200

Copyright © 2020
Designs and drawings are the property of Austin Design Group. Any reproduction of these plans and specifications without the written consent of Austin Design Group is strictly prohibited by law.

DIRECTORY
TRACY-CHARLOTTESVILLE
DRAWING FILE
#120_NEW_ELV-DWG

ADS JOB NUMBER: 97120
PRELIMINARY REVIEW DATE: 12-2-20
RELEASE DATE:
REVISIONS:

**116 JEFFERSON STREET
CHARLOTTEVILLE**

AUSTIN DESIGN GROUP
residential designers
4020-I Capital of Texas Highway Suite 850, Austin, TX 78754 Phone No. (512) 346-4200

Copyright © 2020
Designs and drawings are the property of Austin Design Group. Any reproduction of these plans and specifications without the written consent of Austin Design Group is strictly prohibited by law.

DIRECTORY
TRACY-CHARLOTTEVILLE
DRAWING FILE
4120_NEWLEV-2.DWG

OF

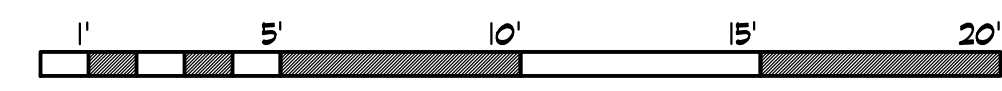

LEFT ELEVATION: NEW

SCALE: 1/4" = 1'-0"

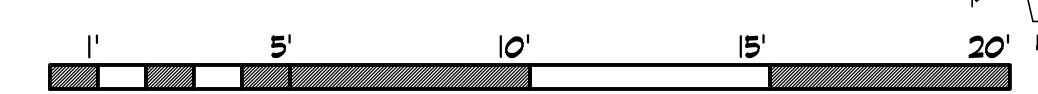
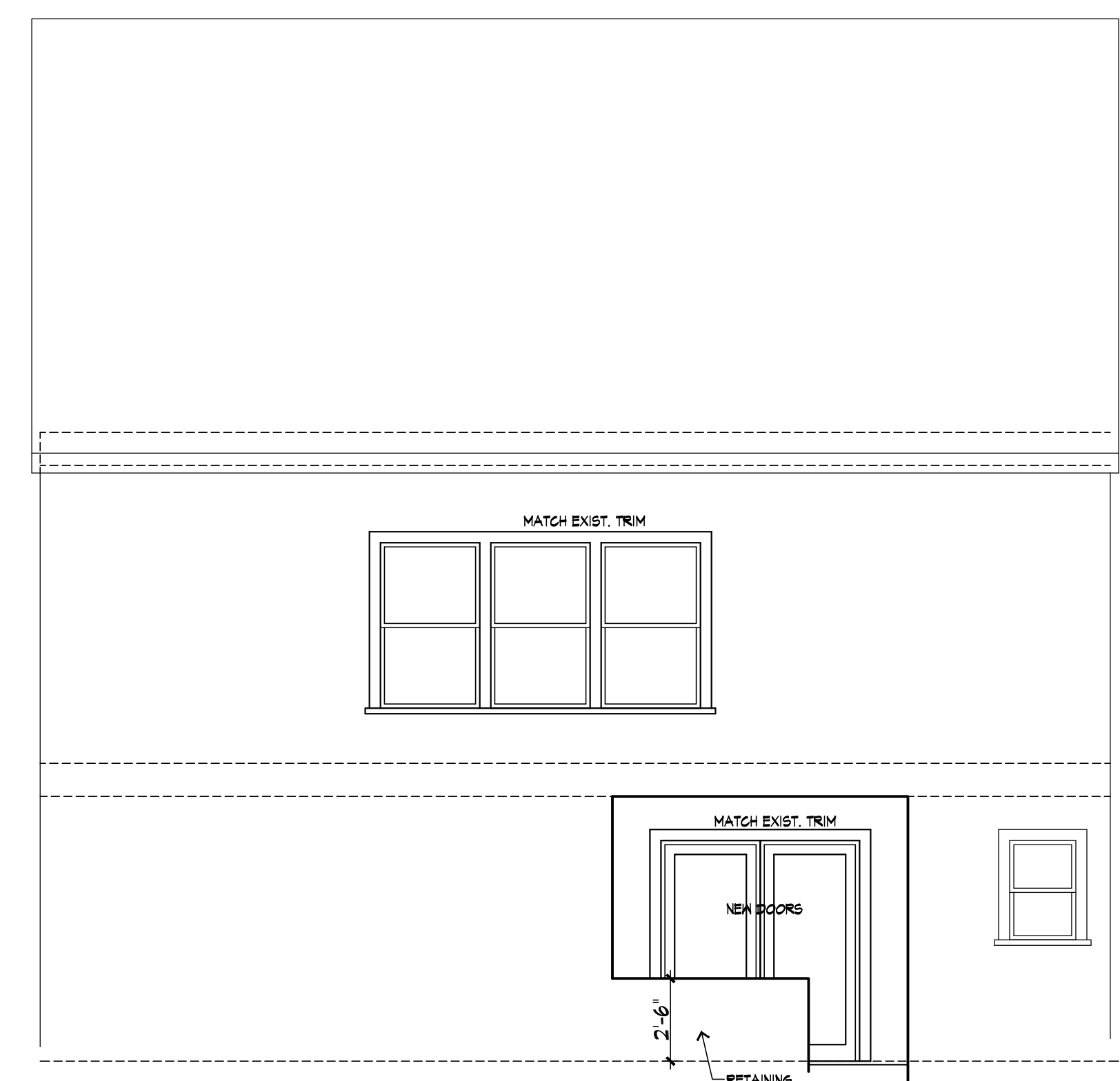

ELEVATION: NEW

SCALE: 1/4" = 1'-0"

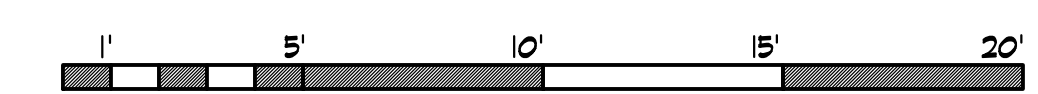

ELEVATION: NEW

SCALE: 1/4" = 1'-0"

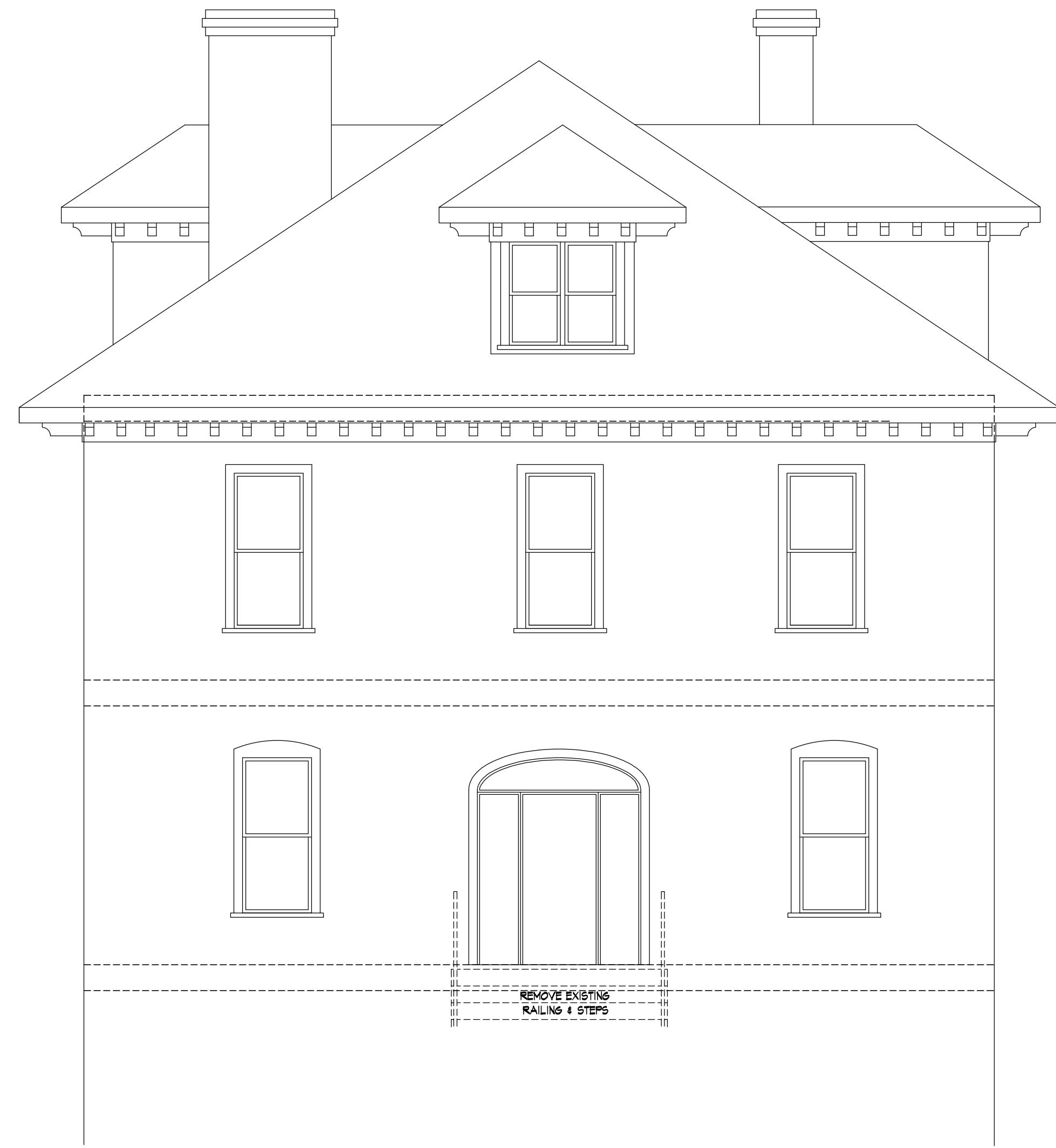

FRONT ELEVATION: DEMO

SCALE: 1/4" = 1'-0"

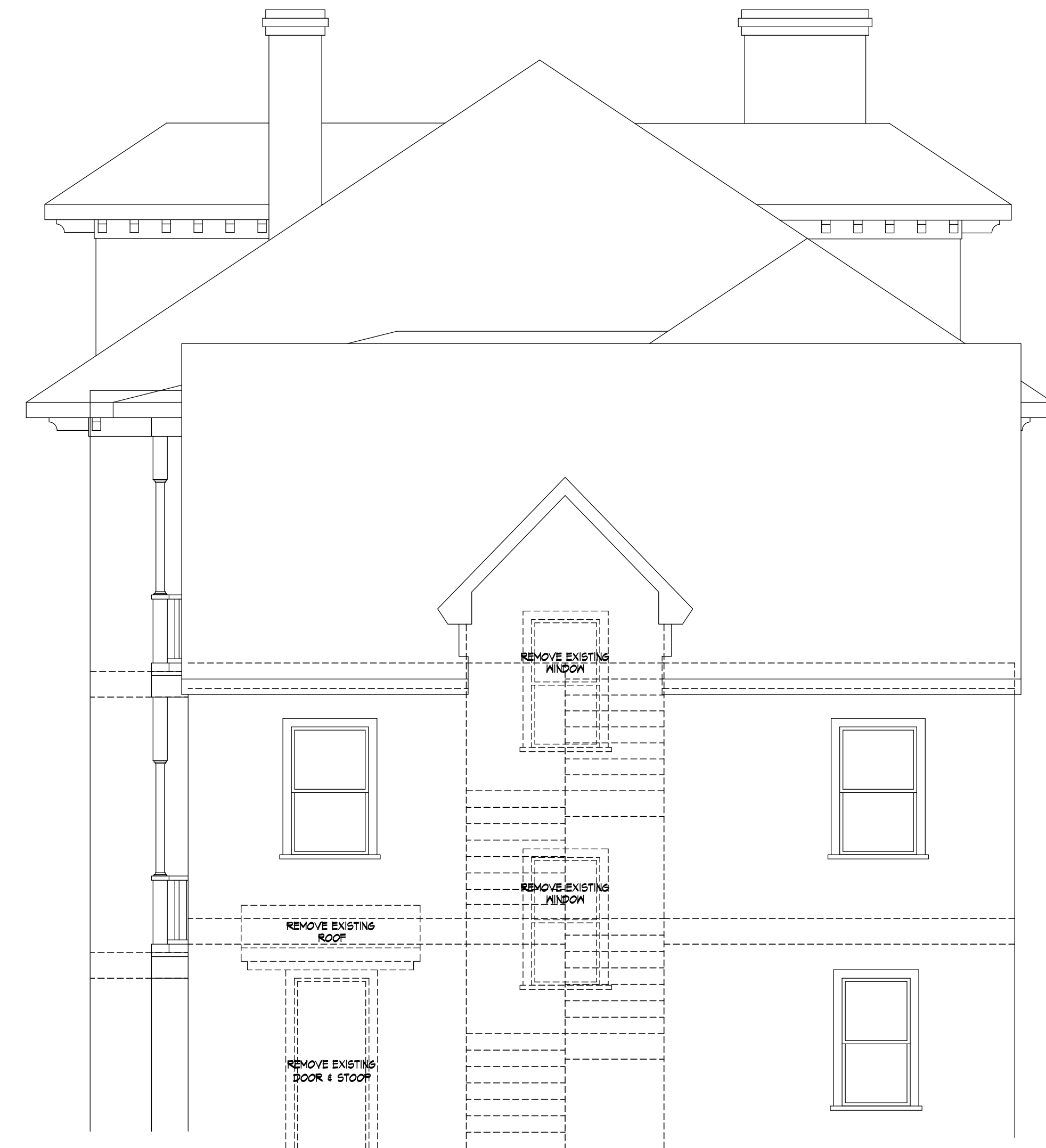

REAR ELEVATION: DEMO

SCALE: 1/4" = 1'-0"



RIGHT ELEVATION: DEMO

SCALE: 1/4" = 1'-0"

ADS JOB NUMBER:
97120

PRELIMINARY REVIEW DATE:
12-2-20 12-18-20

RELEASE DATE:

REVISIONS:

116 JEFFERSON STREET
CHARLOTTEVILLE

AUSTIN DESIGN GROUP
residential designers
4020-I Capital of Texas Highway Suite 850, Austin, TX 78754 Phone No. (512) 346-4200

Copyright © 2020
Designs and drawings are the property of Austin Design Group. Any reproduction of these plans and specifications without the written consent of Austin Design Group is strictly prohibited by law.

DIRECTORY:
TRACY-CHARLOTTEVILLE
DRAWING FILE:
97120_DEVEL-V-DWG

OF

ADG JOB NUMBER: 97120
PRELIMINARY REVIEW DATE: 12-2-20 12-18-20
RELEASE DATE:
REVISIONS:

**116 JEFFERSON STREET
CHARLOTTEVILLE**

AUSTIN DESIGN GROUP
residential designers
4020 Capital of Texas Highway Suite 850, Austin, TX 78754 Phone No. (512) 346-4200

Copyright © 2020
Designs and drawings are the property of Austin Design Group. Any reproduction of these plans and specifications without the written consent of Austin Design Group is strictly prohibited by law.

DIRECTORY:
TRACY-CHARLOTTEVILLE
DRAWING FILE:
47120_DEVELV-2.DWG

OF

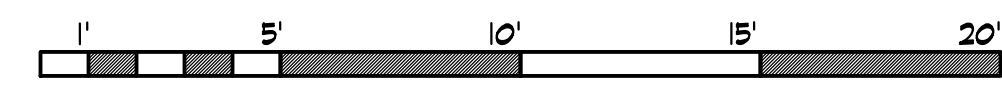

LEFT ELEVATION: DEMO

SCALE: 1/4" = 1'-0"

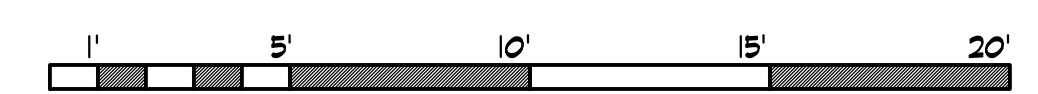
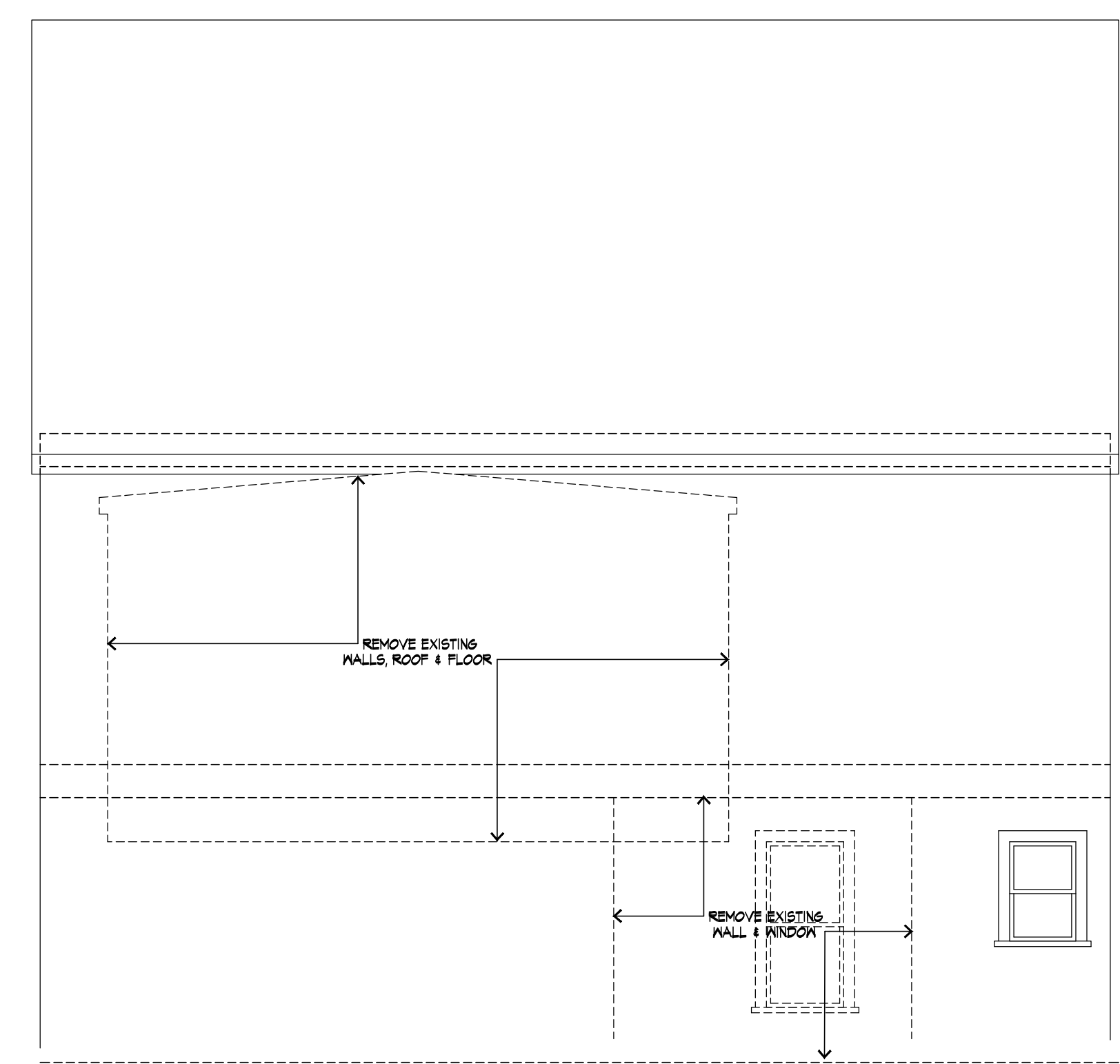

ELEVATION: DEMO

SCALE: 1/4" = 1'-0"

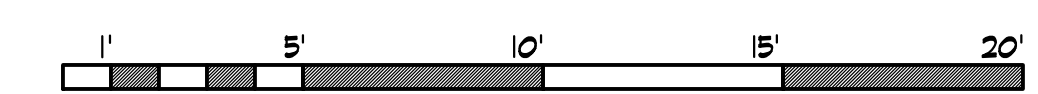

ELEVATION: DEMO

SCALE: 1/4" = 1'-0"

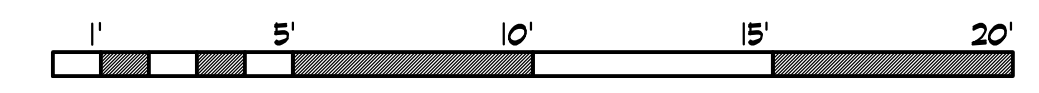
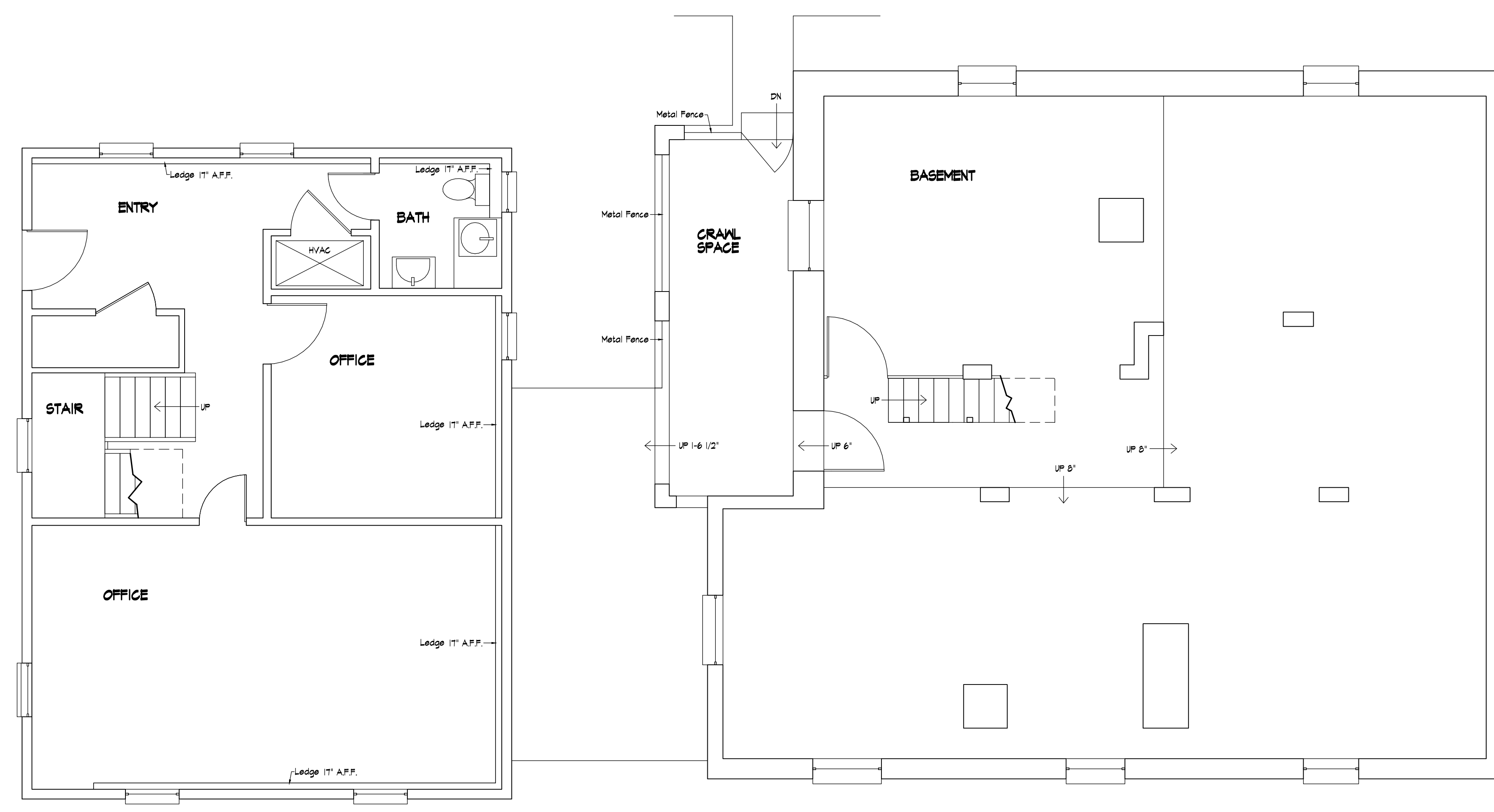

BASEMENT FLOOR: EXISTING

SCALE: 1/4" = 1'-0"

NOTE: *AS BUILT* DRAWINGS PROVIDED BY OTHERS.

AUSTIN • DESIGN • GROUP
residential designers

4020-I Capital of Texas Highway Suite 950, Austin, TX, 78754 Phone No. (512) 346-4200

Copyright © 2020
Designs and drawings are the property of Austin Design Group. Any reproduction of these plans and specifications without the written consent of Austin Design Group is strictly prohibited by law.

ADG JOB NUMBER: 97120
PRELIMINARY REVIEW DATE: 12-2-20
RELEASE DATE:
REVISIONS:

**116 JEFFERSON STREET
CHARLOTTESVILLE**

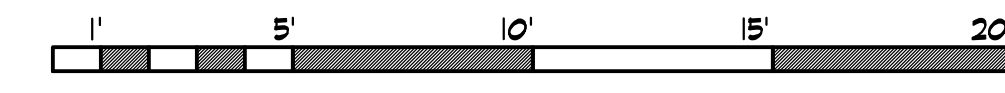

FIRST FLOOR: EXISTING

SCALE: 1/4" = 1'-0"

NOTE: *AS BUILT* DRAWINGS PROVIDED BY OTHERS.

AUSTIN • DESIGN • GROUP
residential designers
4020-I Capital of Texas Highway Suite 950, Austin, TX, 78754 Phone No. (512) 346-4200

Copyright © 2020
Designs and drawings are the property of Austin Design Group. Any reproduction of these plans and specifications without the written consent of Austin Design Group is strictly prohibited by law.

DIRECTORY:
TRACY-CHARLOTTESVILLE
DRAWING FILE:
97120E-FLR-1.DWG

OF

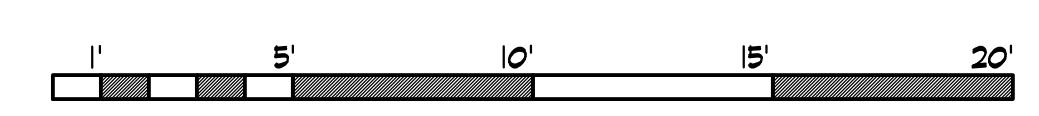
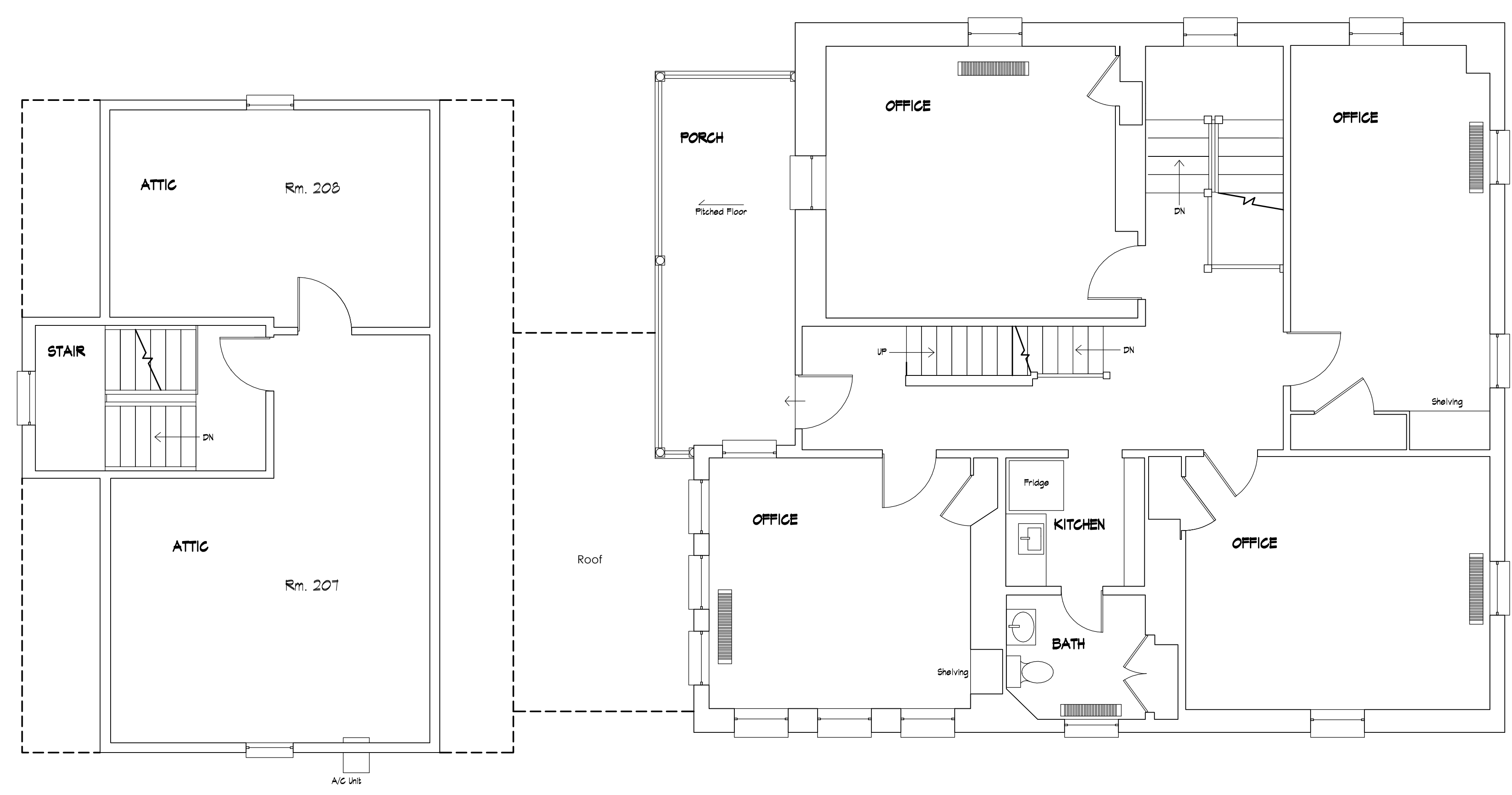

SECOND FLOOR: EXISTING

SCALE: 1/4" = 1'-0"

NOTE: "AS BUILT" DRAWINGS PROVIDED BY OTHERS.

116 JEFFERSON STREET
CHARLOTTESVILLE

AUSTIN • DESIGN • GROUP
residential designers
4020-I Capital of Texas Highway Suite 350, Austin, TX 78754 Phone No. (512) 346-4200

Copyright © 2020
Designs and drawings are the property of Austin Design Group. Any reproduction of these plans and specifications without the written consent of Austin Design Group is strictly prohibited by law.

DIRECTORY:
DRAWING FILE: 1120E-FLR-2.DWG

OF

116 JEFFERSON STREET
CHARLOTTESVILLE

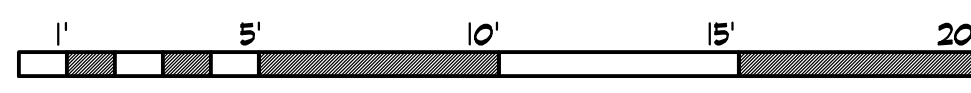
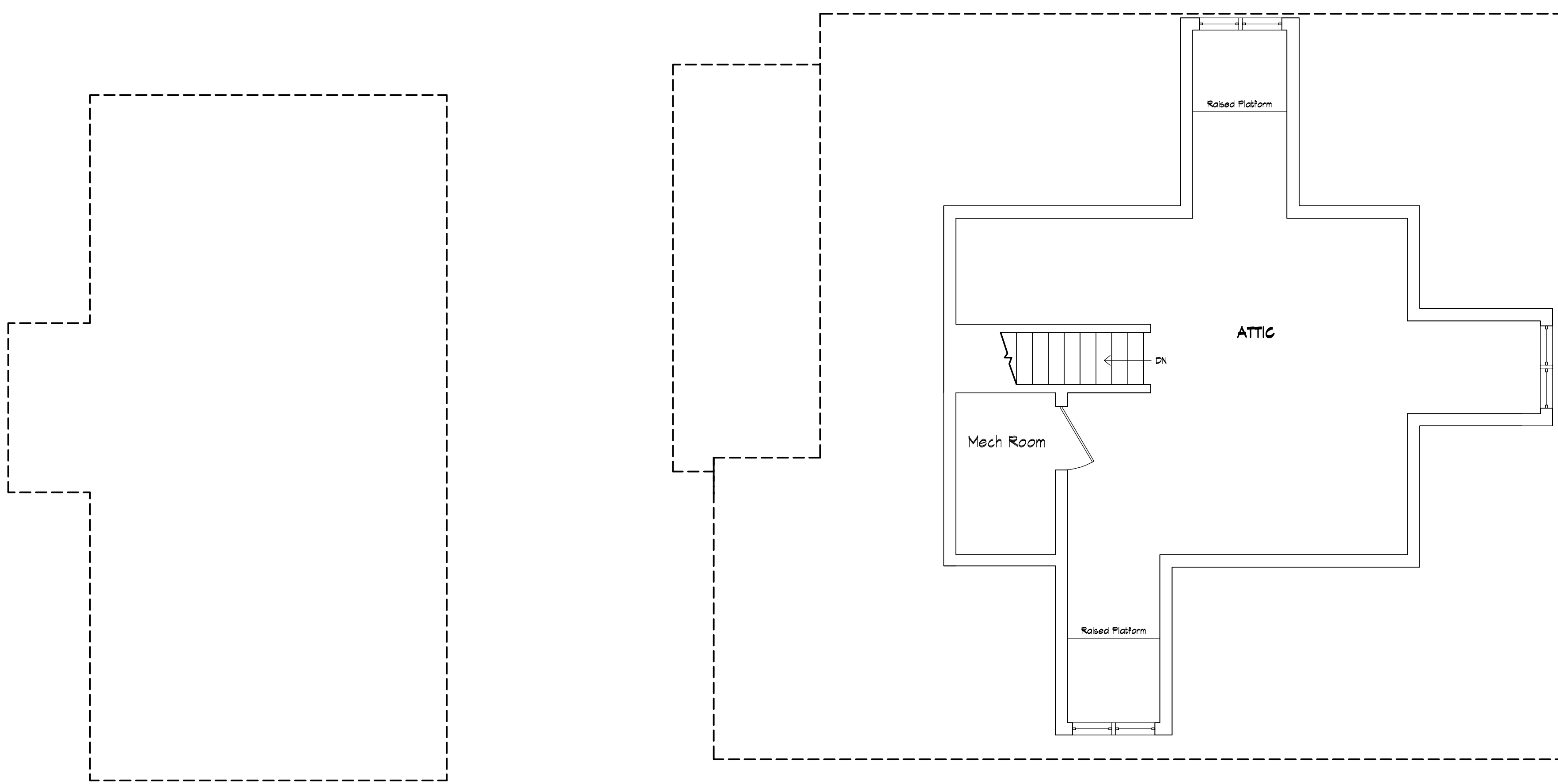

THIRD FLOOR: DEMO

SCALE: 1/4" = 1'-0"

NOTE: "AS BUILT" DRAWINGS PROVIDED BY OTHERS.

AUSTIN • DESIGN • GROUP
residential designers

4020-I Capital of Texas Highway Suite 850, Austin, TX, 78754 Phone No. (512) 346-4200

Copyright © 2020
 Designs and drawings are the property of Austin Design Group. Any reproduction of these plans and specifications without the written consent of Austin Design Group is strictly prohibited by law.

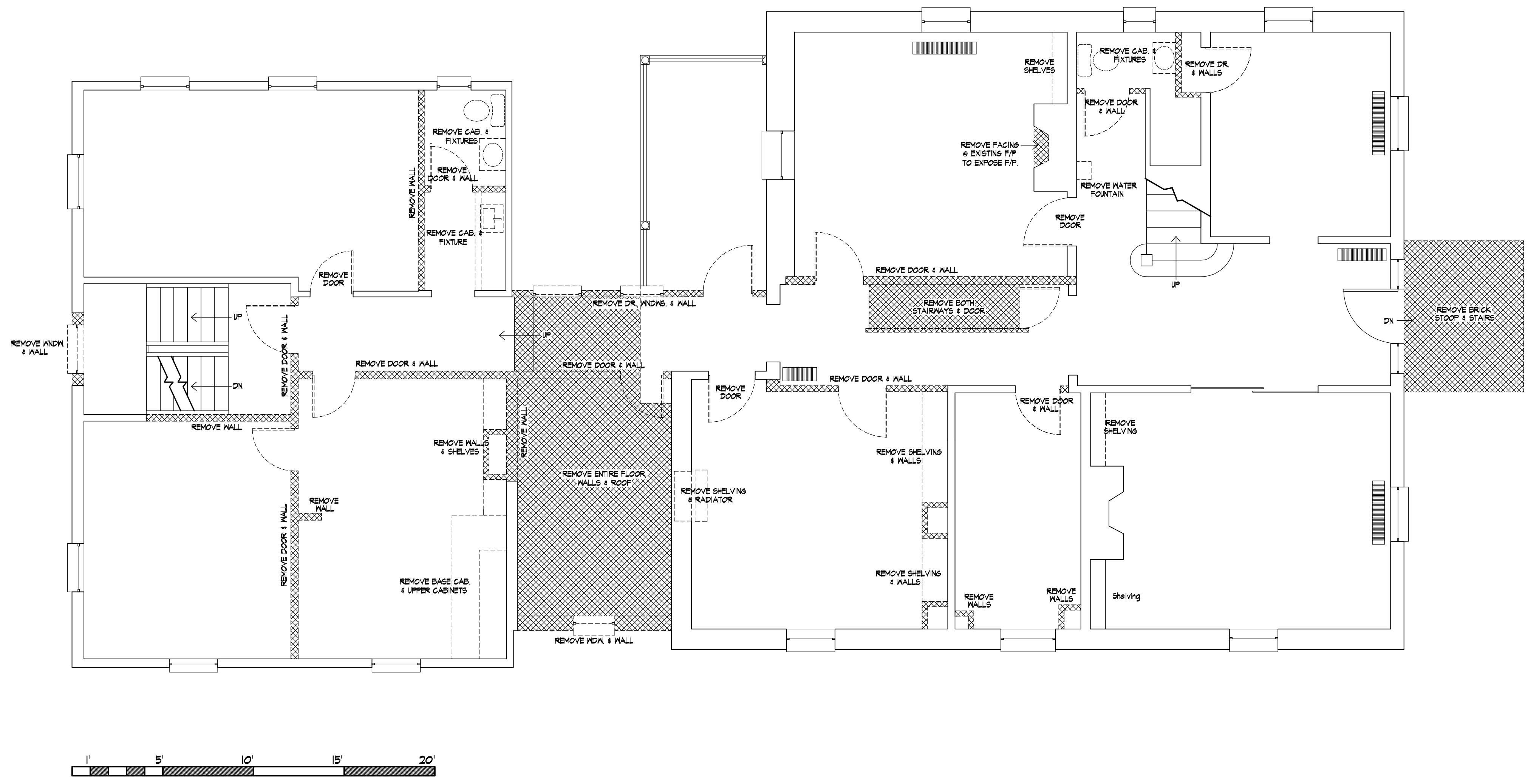

FIRST FLOOR: DEMO

SCALE: 1/4" = 1'-0"

LEGEND

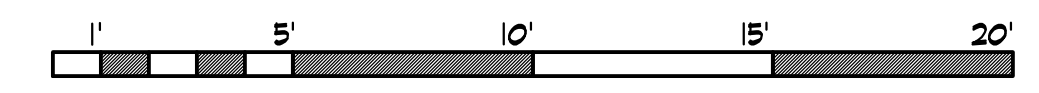
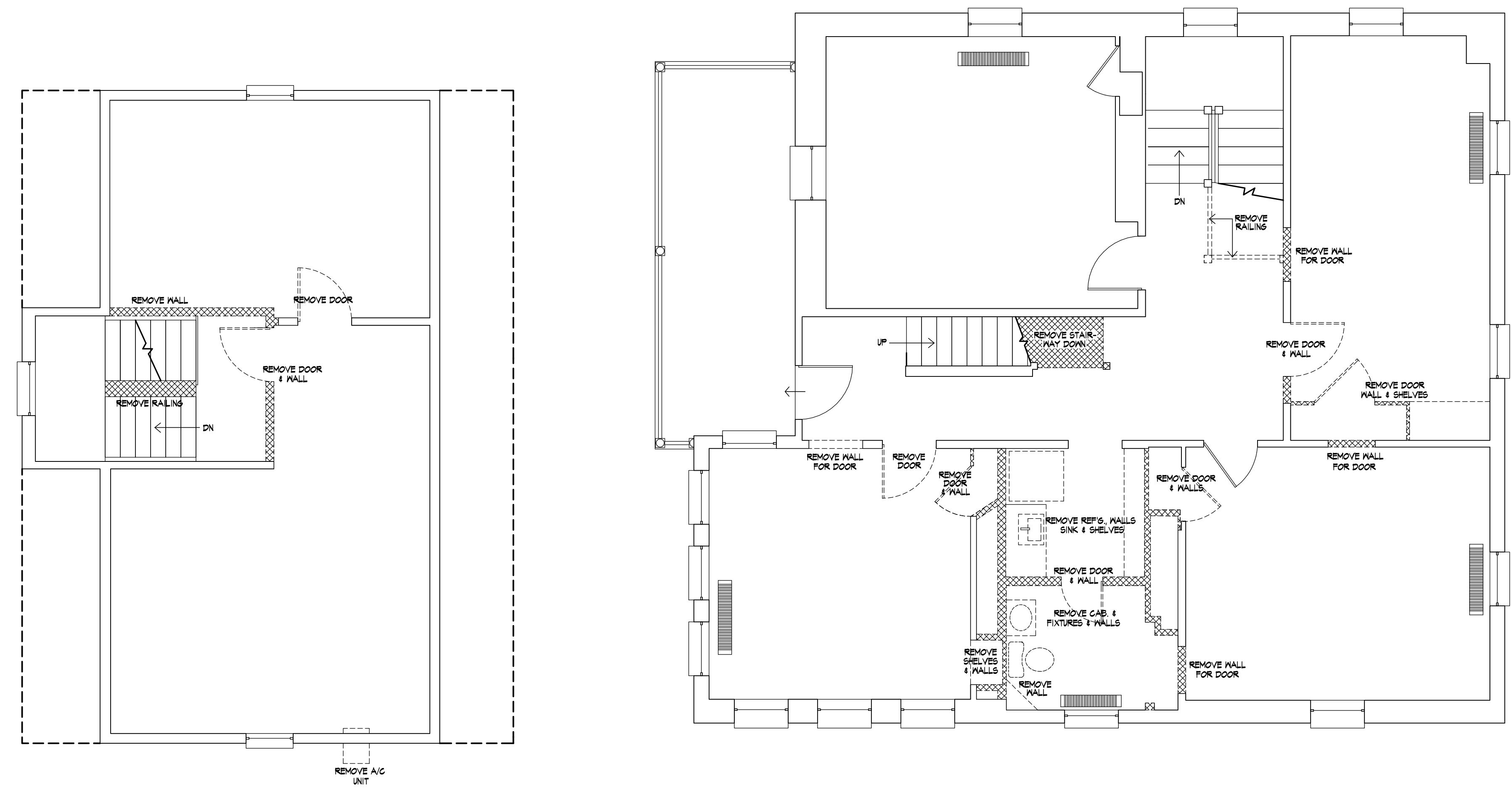

- EXISTING FRAME WALL
- XXXXXXXXXX EXISTING WALL, MASONRY, CAB, ETC., TO BE REMOVED



SECOND FLOOR: DEMO

SCALE: 1/4" = 1'-0"

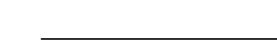
LEGEND

	EXISTING FRAME WALL
	EXISTING WALL, MASONRY, CAB, ETC., TO BE REMOVED

116 JEFFERSON STREET
CHARLOTTESVILLE

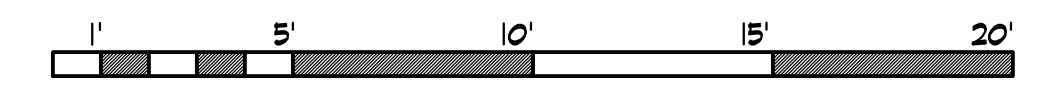
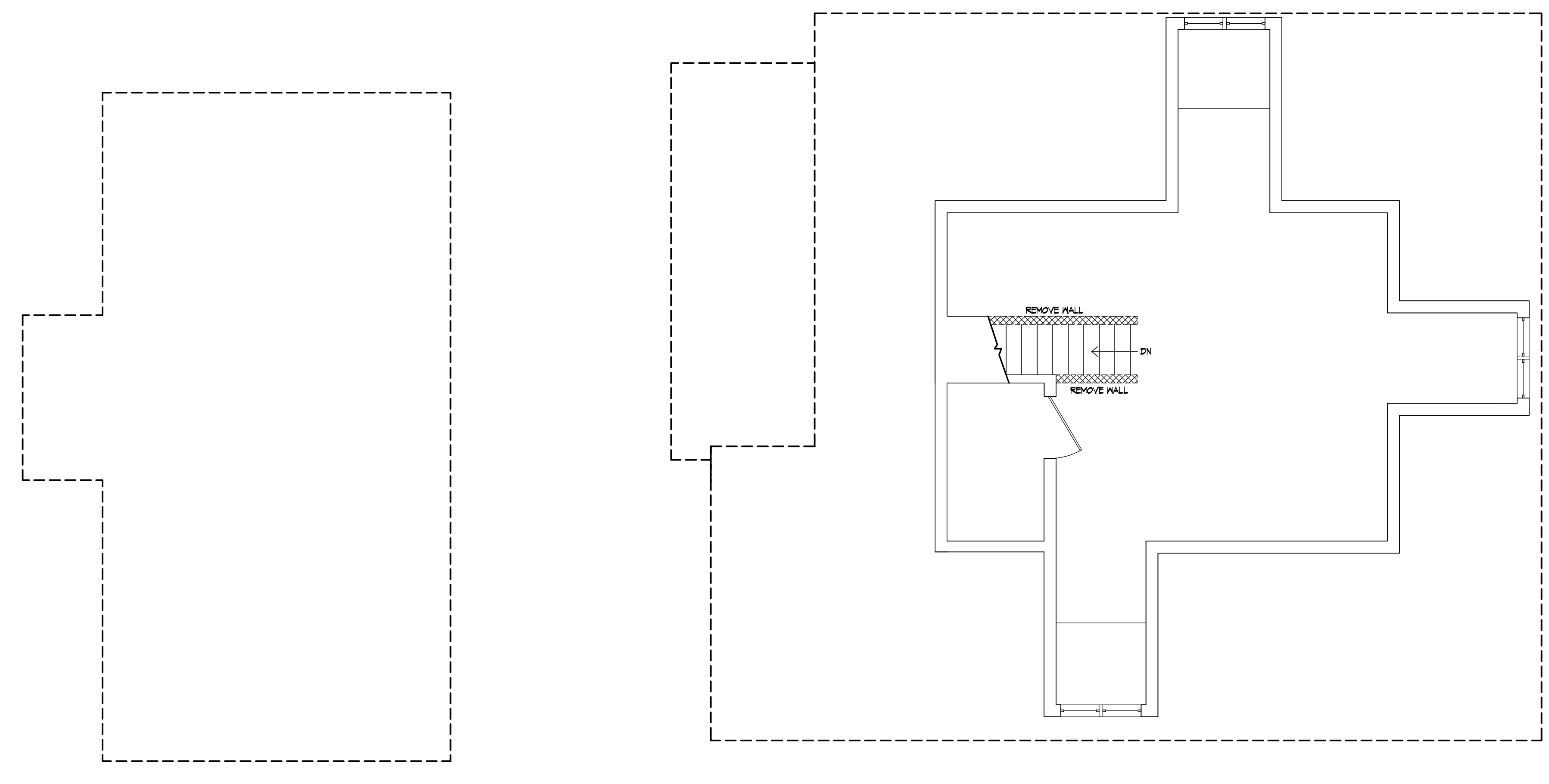

THIRD FLOOR: DEMO

SCALE: 1/4" = 1'-0"

LEGEND

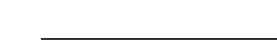
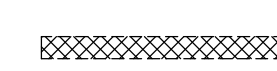
	EXISTING FRAME WALL
	EXISTING WALL, MASONRY, CAB, ETC., TO BE REMOVED

AUSTIN • DESIGN • GROUP
residential designers

4020-I Capital of Texas Highway Suite 850, Austin, TX, 78754 Phone No. (512) 346-4200

Copyright © 2020
Designs and drawings are the property of Austin Design Group. Any reproduction of these plans and specifications without the written consent of Austin Design Group is strictly prohibited by law.

DIRECTORY:
TRACY-CHARLOTTESVILLE
DRAWING FILE
#1200-FLR-3.DWG

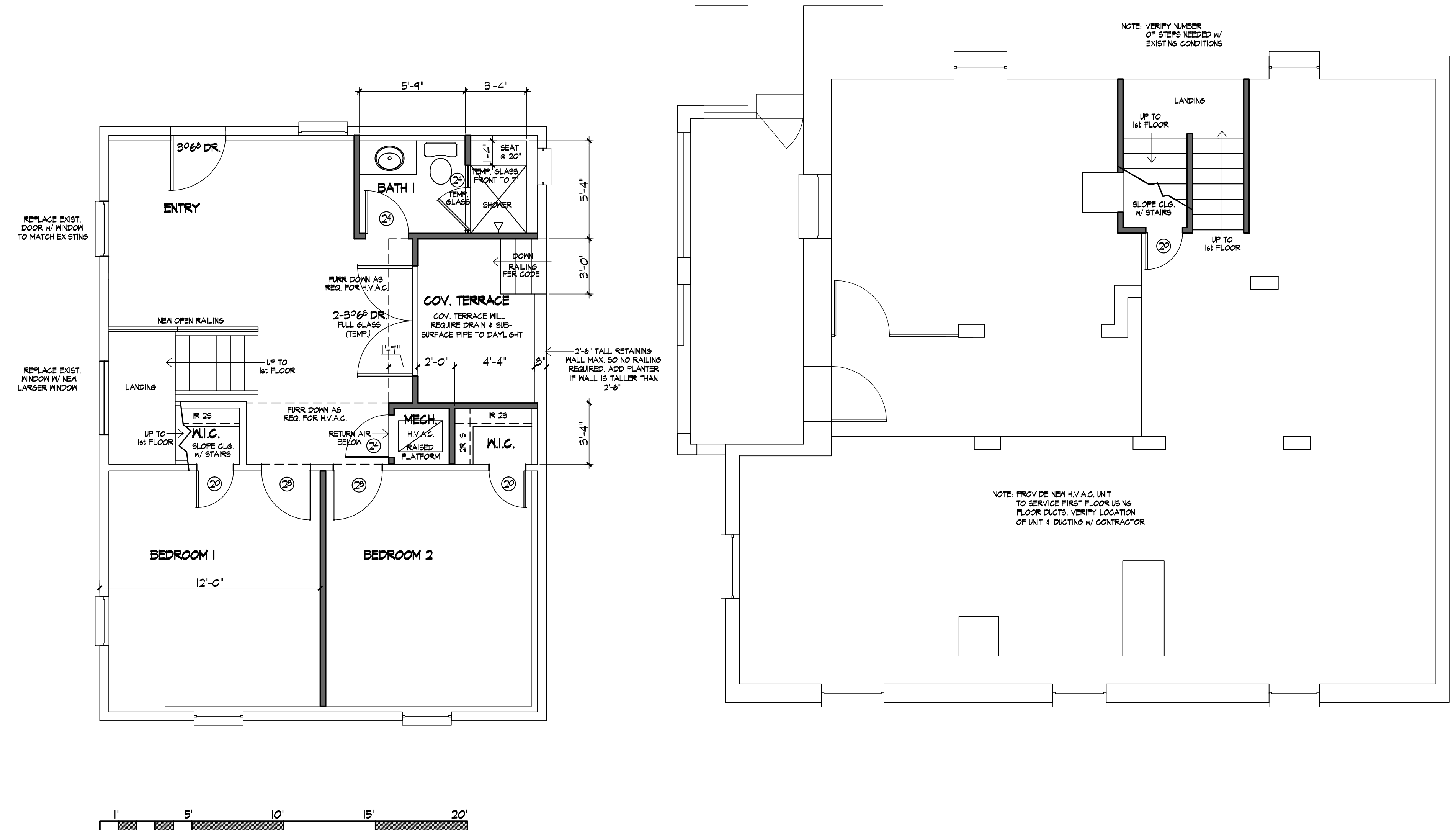

BASEMENT FLOOR: NEW

SCALE: 1/4" = 1'-0"

NOTE: VERIFY ALL EXISTING WINDOWS MEET EGRESS REQUIREMENTS
REPLACE AS NEEDED.
: FURR DOWN AS LITTLE AS POSSIBLE FOR H.V.A.C.

LEGEND

	NEW MASONRY VENEER
	NEW FRAME WALL
	EXISTING FRAME WALL

Copyright © 2020
Designs and drawings are the property of Austin Design Group. Any reproduction of these plans and specifications without the written consent of Austin Design Group is strictly prohibited by law.

DIRECTORY:
TRACY-CHARLOTTEVILLE
DRAWING FILE
4100N-BEM.DWG

OF

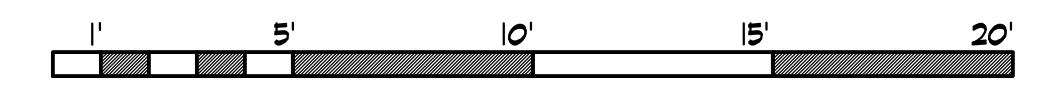
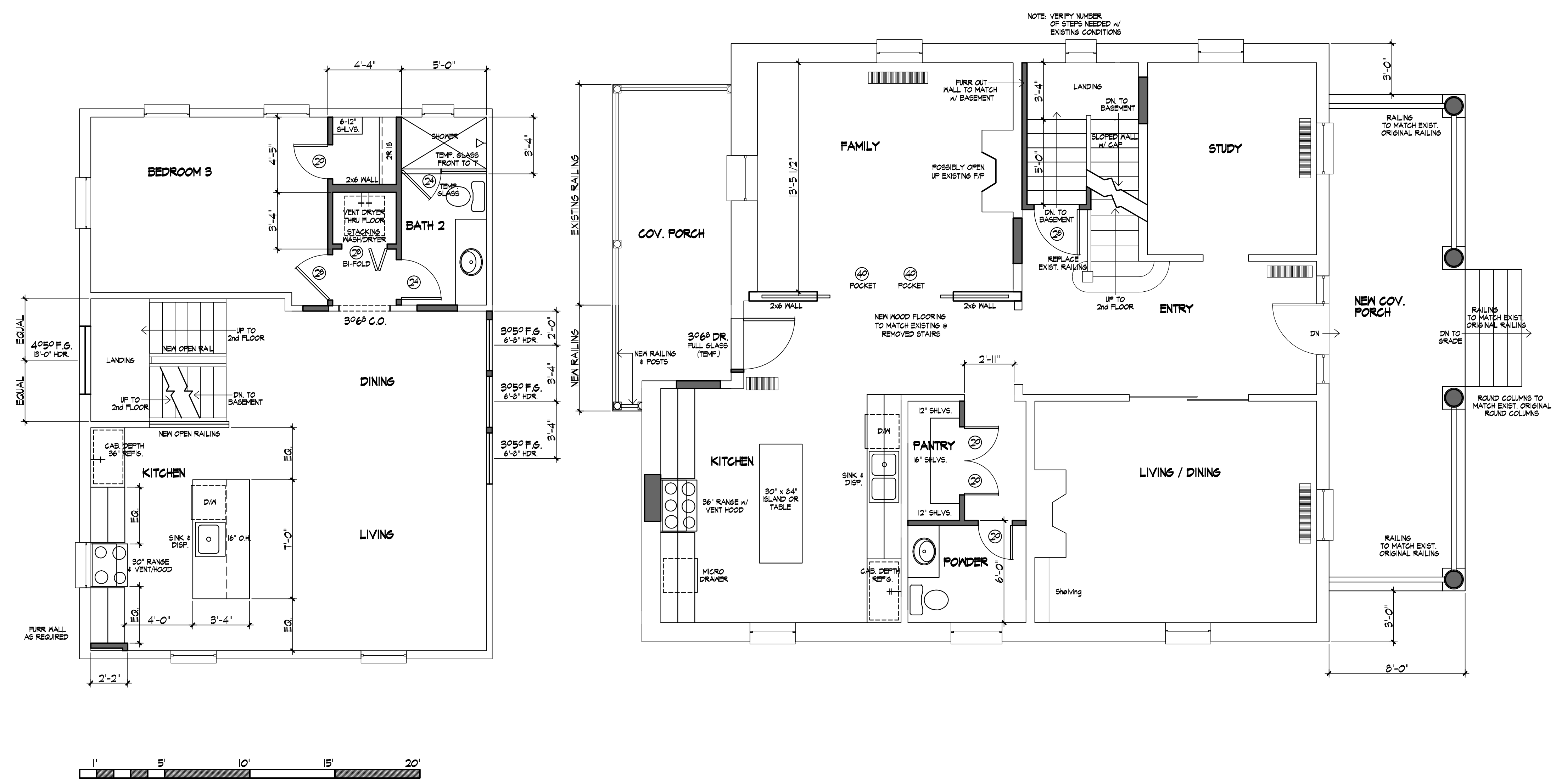

FIRST FLOOR: NEW SCALE: 1/4" = 1'-0"

NOTE: VERIFY ALL EXISTING WINDOWS MEET EGRESS REQUIREMENTS
 REPLACE AS NEEDED.
 : H.V.A.C. UNIT AT LOWER FLOOR TO SERVICE THIS FLOOR VIA FLOOR DUCTS

LEGEND

	NEW MASONRY VENEER
	NEW FRAME WALL
	EXISTING FRAME WALL

Copyright © 2020
 Designs and drawings are the property of Austin Design Group. Any reproduction of these plans and specifications without the written consent of Austin Design Group is strictly prohibited by law.

DIRECTORY:
 TRACY-CHARLOTTEVILLE
 DRAWING FILE
 97120-FLR-1.DWG

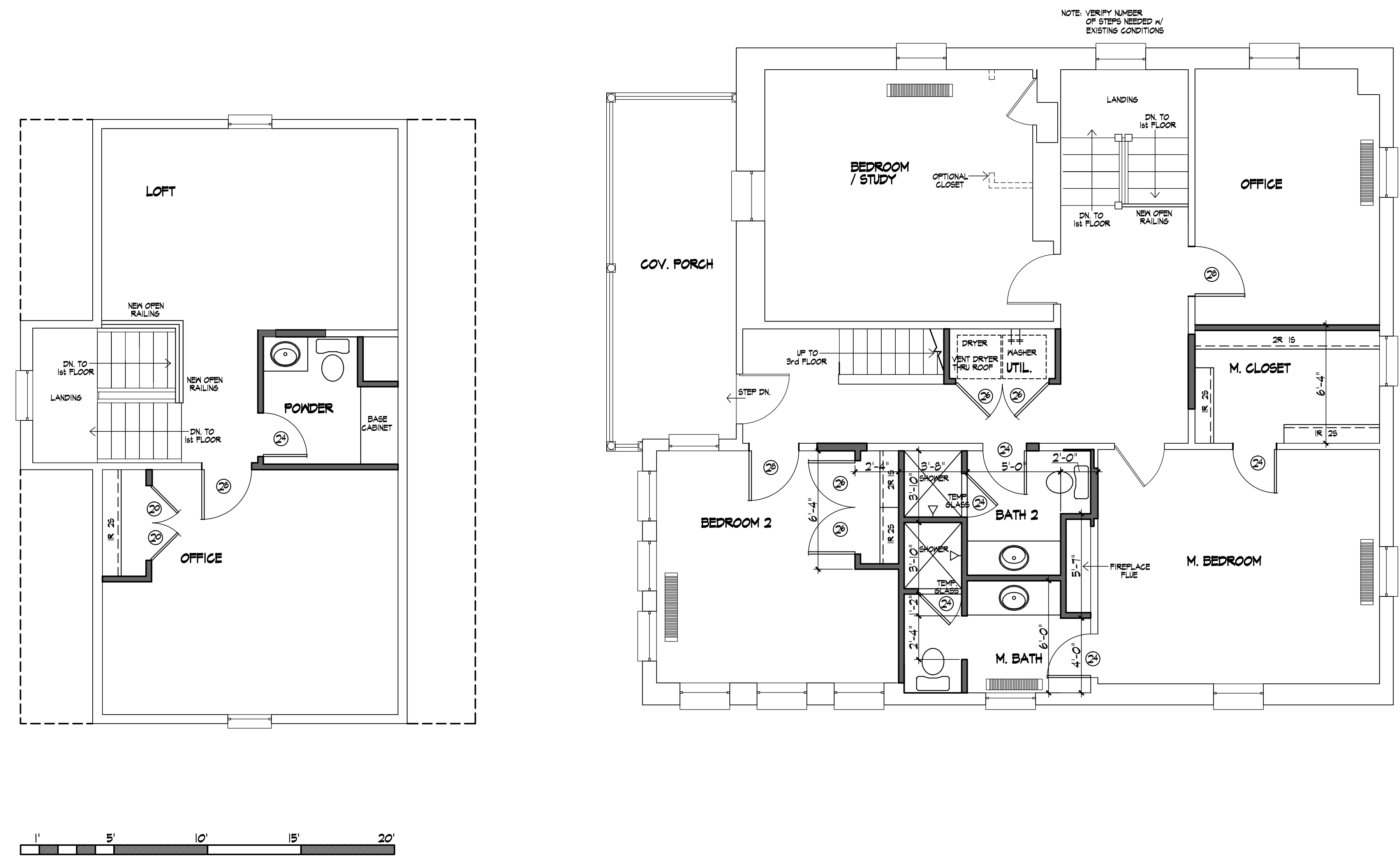

SECOND FLOOR: NEW

NOTE : VERIFY ALL EXISTING WINDOWS MEET EGRESS REQUIREMENTS
REPLACE AS NEEDED.
: BACK HOUSE H.V.A.C. FOR THIS FLOOR TO BE DUCTED MINI SPLIT AT ATTIC

LEGEND

	NEW MASONRY VENEER
	NEW FRAME WALL
	EXISTING FRAME WALL

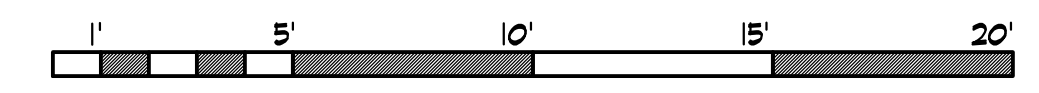
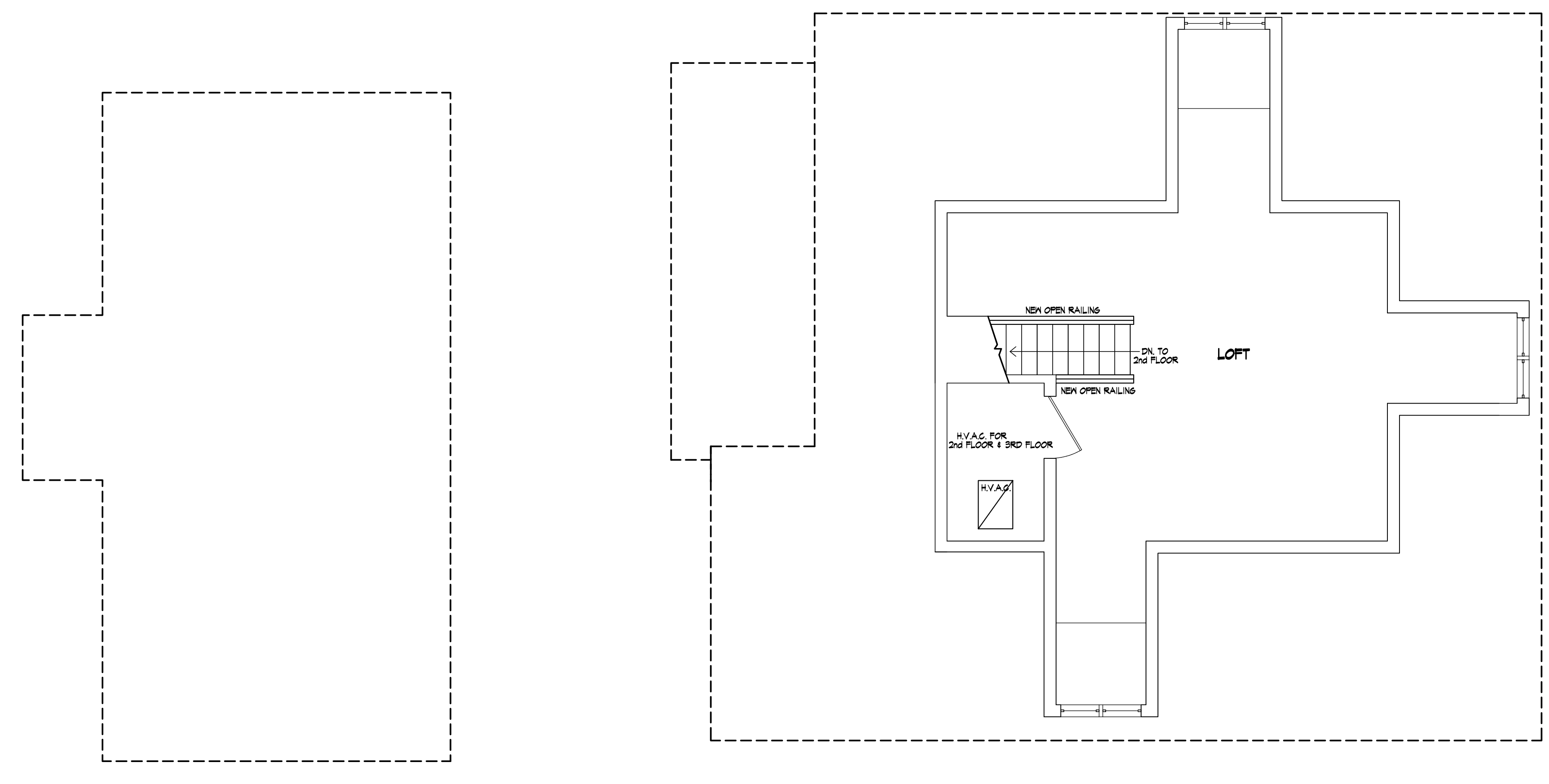



THIRD FLOOR: NEW

SCALE: 1/4" = 1'-0"

NOTE: VERIFY ALL EXISTING WINDOWS MEET EGRESS REQUIREMENTS
REPLACE AS NEEDED.

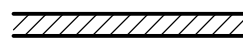
LEGEND

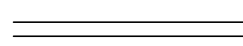
	NEW MASONRY VENEER
	NEW FRAME WALL
	EXISTING FRAME WALL

Copyright © 2020
Designs and drawings are the property of Austin Design Group. Any reproduction of these plans and specifications without the written consent of Austin Design Group is strictly prohibited by law.

DIRECTORY
TRACY-CHARLOTTESVILLE
DRAWING FILE
#120N-FLR-3.DWG

OF

Certificate of Appropriateness Application

BAR 21-01-06

408 East Market Street

Tax Parcel 330183000

408 East Market Street Condo Owners Association, Owner

Robert Nichols, Formwork Architecture, Applicant

Exterior alterations

Application components (please click each link to go directly to PDF page):

- [Staff Report](#)
- [Application Submittal](#)
- [Submittal Addendum](#)

**City of Charlottesville
Board of Architectural Review
Staff Report
January 20, 2021**



Certificate of Appropriateness Application

BAR 21-01-07

408 East Market Street, TMP 530054AA0

Downtown ADC District

Owner: 408 East Market Street Condo Owners Association

Applicant: Robert Nichols, Formwork

Project: Replace canopy, remove railing, paint, exterior alterations



Background

Year Built: 1946

District: Downtown ADC District

Status: Contributing (All buildings in this district are *contributing*, regardless of age.)

Prior BAR Reviews

- October 19, 2004 – BAR approved CoA for replacement of the storefront glass with panels containing “Flemish obscured” glass; and deferred action regarding the canopy to allow applicant to return with more details on replacing the cloth awning with copper.
- July 19, 2005 – BAR approved CoA to add a new window on the rear of the building, with the understanding that the window height will be between 3-1/2 ft. to 4 ft.
- September 20, 2011 - BAR approved CoA to replace the copper roof cap with painted metal.
- August 2013 – BAR approved CoA for replacement of roofs, roof decks, roof patio doors.

Application

- Submittal: Formwork Design submittal, 408 East Market Street: Cover (dated 12/29/2021) and sheets 1 through 5 (dated 01/19/2021).

Request for CoA to paint exterior; remove false railings above main entry (at 2nd and 3rd floor windows); remove existing canopies (fabric) and install new (metal); replace planters at entrance (new plantings to include Boston ivy intended to cover the walls); remove exposed aggregate paving and replace with bluestone pavers.

Discussion and Recommendations

Staff has requested the following from the applicant, which will be available at the meeting:

- Section through the new canopy.
- Clarification on the proposed ivy: Will it attach to the brick or will there be a frame or screen?
- Verify that the railings removed are only at the windows in the center section of the building.
- Clarification on the proposed painting. (The rendering appears to show variation.)

The requested information is to provide clarifications and additional detail; however, staff believes the proposal, in concept—and except for the proposed ivy—is consistent with the design guidelines. With the presentation of the requested information, staff recommends approval.

Proposed ivy:

Relative to the masonry walls, Boston ivy—versus common or English ivy--will not damage the brick, particularly for newer, post-1930s bricks and mortar. If improperly removed, it can damage the paint layer. If not managed, Boston ivy can spread to horizontal surfaces, so the BAR should discuss this necessary maintenance and, possibly, consider applying conditions to the CoA.

Relative to the design guidelines, nothing specifically addresses *ivy-covered walls*. (Staff also found no clear guidance in the Secretary's Standards.) The following from the *Facades and Storefronts* section of Chapter 3 may be helpful in the BAR's discussion:

- Design new elements that respect the character, materials, and design of the building, yet are distinguished from the original building.
- Depending on the existing building's age, originality of the design and architectural significance, in some cases there may be an opportunity to create a more contemporary façade design when undertaking a renovation project.
- Avoid using materials that are incompatible with the building or within the specific districts, including textured wood siding, vinyl or aluminum siding, and pressure-treated wood.
- Avoid introducing inappropriate architectural elements where they never previously existed.

Suggested Motion

Approval: Having considered the standards set forth within the City Code, including the ADC District Design Guidelines, I move to find that the proposed exterior alterations at 408 East Market Street satisfy the BAR's criteria and are compatible with this property and other properties in the Downtown ADC District, and that the BAR approves [the application as submitted.]

Or: [... the application as submitted] with the following modifications ...

Denial: Having considered the standards set forth within the City Code, including the ADC District Design Guidelines, I move to find that the proposed exterior alterations at 408 East Market Street do not satisfy the BAR's criteria and are not compatible with this property and other properties in the Downtown ADC District, and that for the following reasons BAR denies the application as submitted....

Criteria, Standards and Guidelines

Review Criteria Generally

Sec. 34-284(b) of the City Code states that in considering a particular application the BAR shall approve the application unless it finds:

- (1) That the proposal does not meet specific standards set forth within this division or applicable provisions of the Design Guidelines established by the board pursuant to Sec.34-288(6); and
- (2) The proposal is incompatible with the historic, cultural or architectural character of the district in which the property is located or the protected property that is the subject of the application.

Pertinent Standards for Review of Construction and Alterations include:

- 1) Whether the material, texture, color, height, scale, mass and placement of the proposed addition, modification or construction are visually and architecturally compatible with the site and the applicable design control district;
- 2) The harmony of the proposed change in terms of overall proportion and the size and placement of entrances, windows, awnings, exterior stairs and signs;
- 3) The Secretary of the Interior Standards for Rehabilitation set forth within the Code of Federal Regulations (36 C.F.R. §67.7(b)), as may be relevant;
- 4) The effect of the proposed change on the historic district neighborhood;
- 5) The impact of the proposed change on other protected features on the property, such as gardens, landscaping, fences, walls and walks;
- 6) Whether the proposed method of construction, renovation or restoration could have an adverse impact on the structure or site, or adjacent buildings or structures;
- 7) Any applicable provisions of the City's Design Guidelines.

Pertinent ADC District Design Guidelines

Site Design and Elements

B. Plantings

- 1) Encourage the maintenance and planting of large trees on private property along the streetfronts, which contribute to the "avenue" effect.
- 2) Generally, use trees and plants that are compatible with the existing plantings in the neighborhood.
- 3) Use trees and plants that are indigenous to the area.
- 4) Retain existing trees and plants that help define the character of the district, especially street trees and hedges.
- 5) Replace diseased or dead plants with like or similar species if appropriate.
- 6) When constructing new buildings, identify and take care to protect significant existing trees and other plantings.
- 7) Choose ground cover plantings that are compatible with adjacent sites, existing site conditions, and the character of the building.
- 8) Select mulching and edging materials carefully and do not use plastic edgings, lava, crushed rock, unnaturally colored mulch or other historically unsuitable materials.

Rehabilitation

B. Facades and Storefronts

Over time, commercial buildings are altered or remodeled to reflect current fashions or to eliminate maintenance problems. Often these improvements are misguided and result in a disjointed and unappealing appearance. Other improvements that use good materials and sensitive design may be as attractive as the original building and these changes should be saved.

The following guidelines will help to determine what is worth saving and what should be rebuilt.

- 1) Conduct pictorial research to determine the design of the original building or early changes.
- 2) Conduct exploratory demolition to determine what original fabric remains and its condition.
- 3) Remove any inappropriate materials, signs, or canopies covering the façade.
- 4) Retain all elements, materials, and features that are original to the building or are contextual remodelings, and repair as necessary.
- 5) Restore as many original elements as possible, particularly the materials, windows, decorative details, and cornice.
- 6) When designing new building elements, base the design on the “Typical elements of a commercial façade and storefront.”
- 7) Reconstruct missing or original elements, such as cornices, windows, and storefronts, if documentation is available.
- 8) Design new elements that respect the character, materials, and design of the building, yet are distinguished from the original building.
- 9) Depending on the existing building’s age, originality of the design and architectural significance, in some cases there may be an opportunity to create a more contemporary façade design when undertaking a renovation project.
- 10) Avoid using materials that are incompatible with the building or within the specific districts, including textured wood siding, vinyl or aluminum siding, and pressure-treated wood.
- 11) Avoid introducing inappropriate architectural elements where they never previously existed.

K. Paint

- 1) Do not remove paint on wood trim or architectural details.
- 2) Do not paint unpainted masonry.
- 3) Choose colors that blend with and complement the overall color schemes on the street. Do not use bright and obtrusive colors.
- 4) The number of colors should be limited. Doors and shutters can be painted a different color than the walls and trim.
- 5) Use appropriate paint placement to enhance the inherent design of the building.



Board of Architectural Review (BAR) Certificate of Appropriateness

Please Return To: City of Charlottesville
Department of Neighborhood Development Services
P.O. Box 911, City Hall
Charlottesville, Virginia 22902
Telephone (434) 970-3130

Please submit ten (10) hard copies and one (1) digital copy of application form and all attachments.
Please include application fee as follows: New construction project \$375; Demolition of a contributing structure \$375; Appeal of BAR decision \$125; Additions and other projects requiring BAR approval \$125; Administrative approval \$100.
Make checks payable to the City of Charlottesville.

The BAR meets the third Tuesday of the month.

Deadline for submittals is Tuesday 3 weeks prior to next BAR meeting by 3:30 p.m.

Owner Name 408 East Market St Condo Owners Assoc Applicant Name Robert Nichols, Formwork Design Office
Project Name/Description Maclin Building Ext Renovation Parcel Number 530054AA0
Project Property Address 408 East Market St

Applicant Information

Address: 619 E High St, Unit A
Charlottesville, VA 22902

Email: robert@fortmworkusa.com

Phone: (W) 434-296-2223 (C) _____

Property Owner Information (if not applicant)

Address: 408 E Market Street

Email: _____

Phone: (W) _____ (C) _____

Do you intend to apply for Federal or State Tax Credits
for this project? No

Signature of Applicant

I hereby attest that the information I have provided is, to the best of my knowledge, correct.

Signature _____ Date _____

Robert Nichols 12/29/20

Print Name _____ Date _____

Property Owner Permission (if not applicant)

I have read this application and hereby give my consent to its submission.

Signature _____ Date _____

Print Name _____ Date _____

Description of Proposed Work (attach separate narrative if necessary): _____
Exterior painting, replacement of existing canopy at entrance, removal of false guard rails above entrance

List All Attachments (see reverse side for submittal requirements):
Design package attached with rendered views, existing conditions, etc.

For Office Use Only

Received by: _____

Fee paid: _____ Cash/Ck. # _____

Date Received: _____

Revised 2016

Approved/Disapproved by: _____

Date: _____

Conditions of approval: _____

HISTORIC DISTRICT ORDINANCE: You can review the *Historical Preservation and Architectural Design Control Overlay Districts* regulations in the City of Charlottesville Zoning Ordinance starting with Section 34-271 online at www.charlottesville.org or at Municode.com for the City of Charlottesville.

DESIGN REVIEW GUIDELINES: Please refer to the current *ADC Districts Design Guidelines* online at www.charlottesville.org.

SUBMITTAL REQUIREMENTS: The following information and exhibits shall be submitted along with each application for Certificate of Appropriateness, per *Sec. 34-282 (d)* in the City of Charlottesville Zoning Ordinance:

- (1) Detailed and clear depictions of any proposed changes in the exterior features of the subject property;
- (2) Photographs of the subject property and photographs of the buildings on contiguous properties;
- (3) One set of samples to show the nature, texture and color of materials proposed;
- (4) The history of an existing building or structure, if requested;
- (5) For new construction and projects proposing expansion of the footprint of an existing building: a three-dimensional model (in physical or digital form);
- (6) In the case of a demolition request where structural integrity is at issue, the applicant shall provide a structural evaluation and cost estimates for rehabilitation, prepared by a professional engineer, unless waived by the BAR.

APPEALS: Following a denial the applicant, the director of neighborhood development services, or any aggrieved person may appeal the decision to the city council, by filing a written notice of appeal within ten (10) working days of the date of the decision. Per *Sec. 34-286*. - City council appeals, an applicant shall set forth, in writing, the grounds for an appeal, including the procedure(s) or standard(s) alleged to have been violated or misapplied by the BAR, and/or any additional information, factors or opinions he or she deems relevant to the application.



408 EAST MARKET STREET

CHARLOTTESVILLE BOARD OF ARCHITECTURAL REVIEW
APPLICATION FOR CERTIFICATE OF APPROPRIATENESS

SUBMITTED DECEMBER 29, 2020



- 01 REMOVE & REPLACE CANOPY
- 02 REMOVE CANOPY
- 03 REPLACE PLANTINGS
- 04 REPLACE PLANTER
- 05 REPLACE PAVERS @ ENTRY

REMOVE EXISTING CANOPIES @ SOUTH END OF COURTYARDS

REMOVE EXISTING CANOPIES @ SOUTH END OF COURTYARDS



FRONT ENTRY - SIDEWALK APPROACH



COURTYARD

- 01 REMOVE & REPLACE CANOPY
- 02 REMOVE CANOPY
- 03 REPLACE PLANTINGS
- 04 REPLACE PLANTER
- 05 REPLACE PAVERS @ ENTRY



EAST NEIGHBOR



WEST NEIGHBOR



- A** BLACK METAL ENTRY CANOPY
- B** PAINTED BRICK: DEEP BLUE
- C** BOSTON IVY & SWITCH GRASS IN AT-GRADE PLANTER
- D** BLUESTONE PAVING AT ENTRY



- A** BLACK METAL ENTRY CANOPY
- B** PAINTED BRICK: DEEP BLUE
- C** BOSTON IVY & SWITCH GRASS IN AT-GRADE PLANTER
- D** BLUESTONE PAVING AT ENTRY



BLUESTONE PAVER LAYOUT BASED ON 12X36 AND 15X48 LANDSCAPE TREADS (NO CHANGE TO COURTYARD SURFACE PROPOSED). DEPTH OF PLANTERS FLANKING ENTRY IS APPROX. 24", HALF THAT OF THE EXISTING RAISED PLANTERS.



PRECEDENT VIEW OF DARK PAINTED BRICK

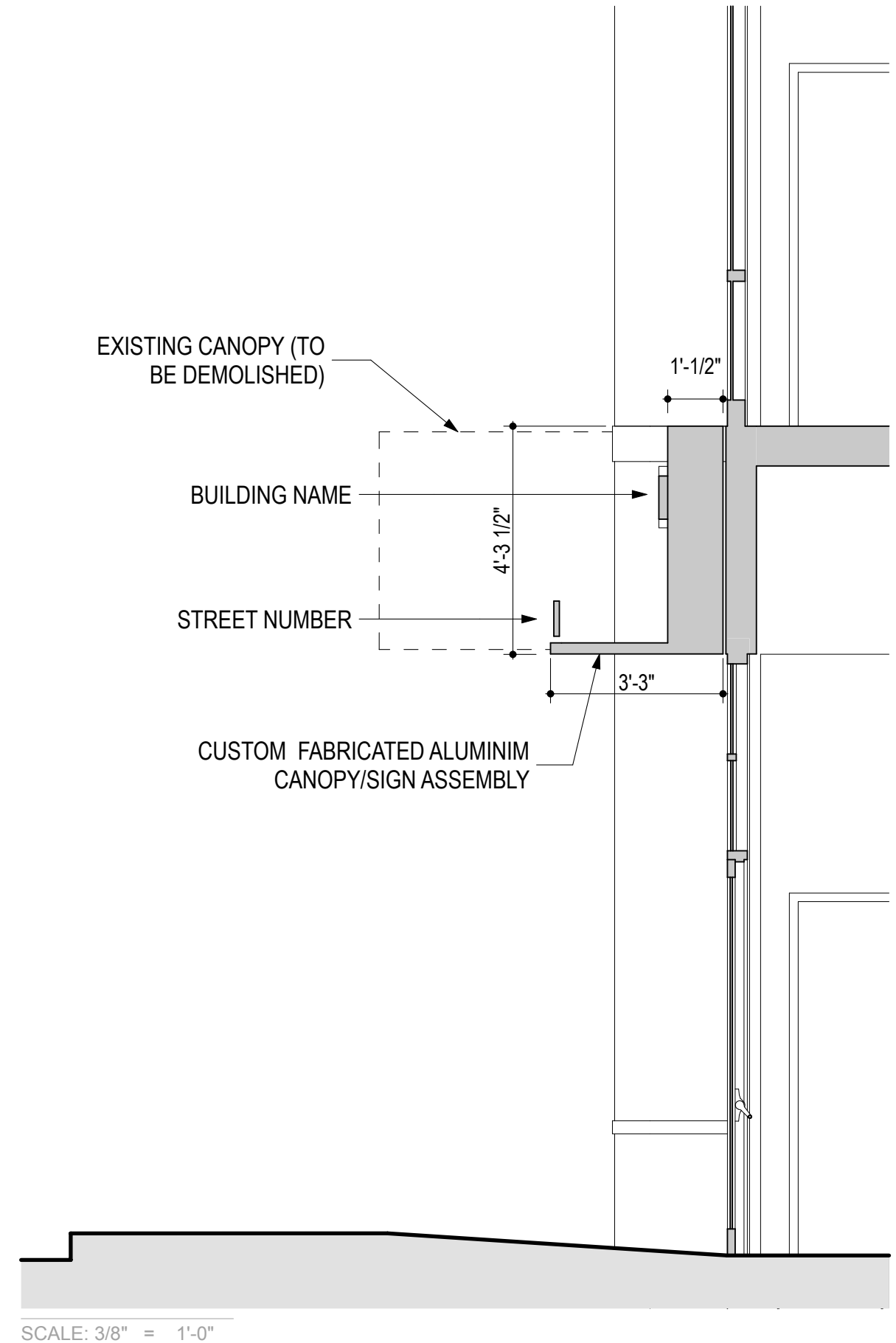



BOSTON IVY / AUTUMN



BOSTON IVY / SUMMER AGAINST DARK BRICK

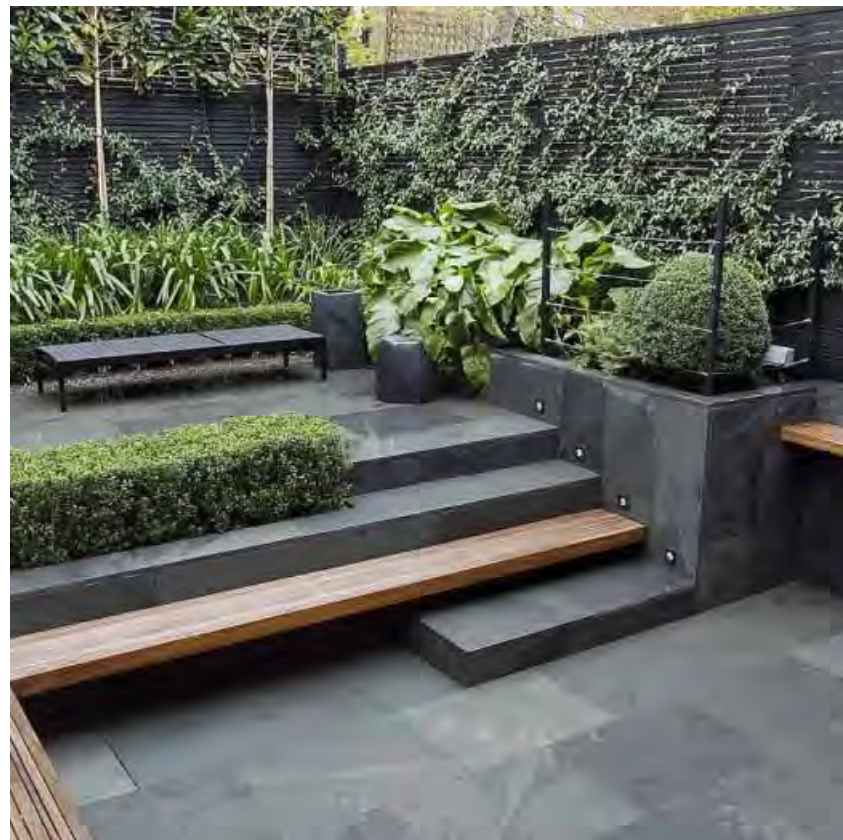

BLUESTONE PAVERS / GREEN VEGETATION AGAINST DARK BACKGROUND



PANICUM "HEAVY METAL"
ORNAMENTAL GRASS



ORNAMENTAL GRASS THROUGH THE SEASONS

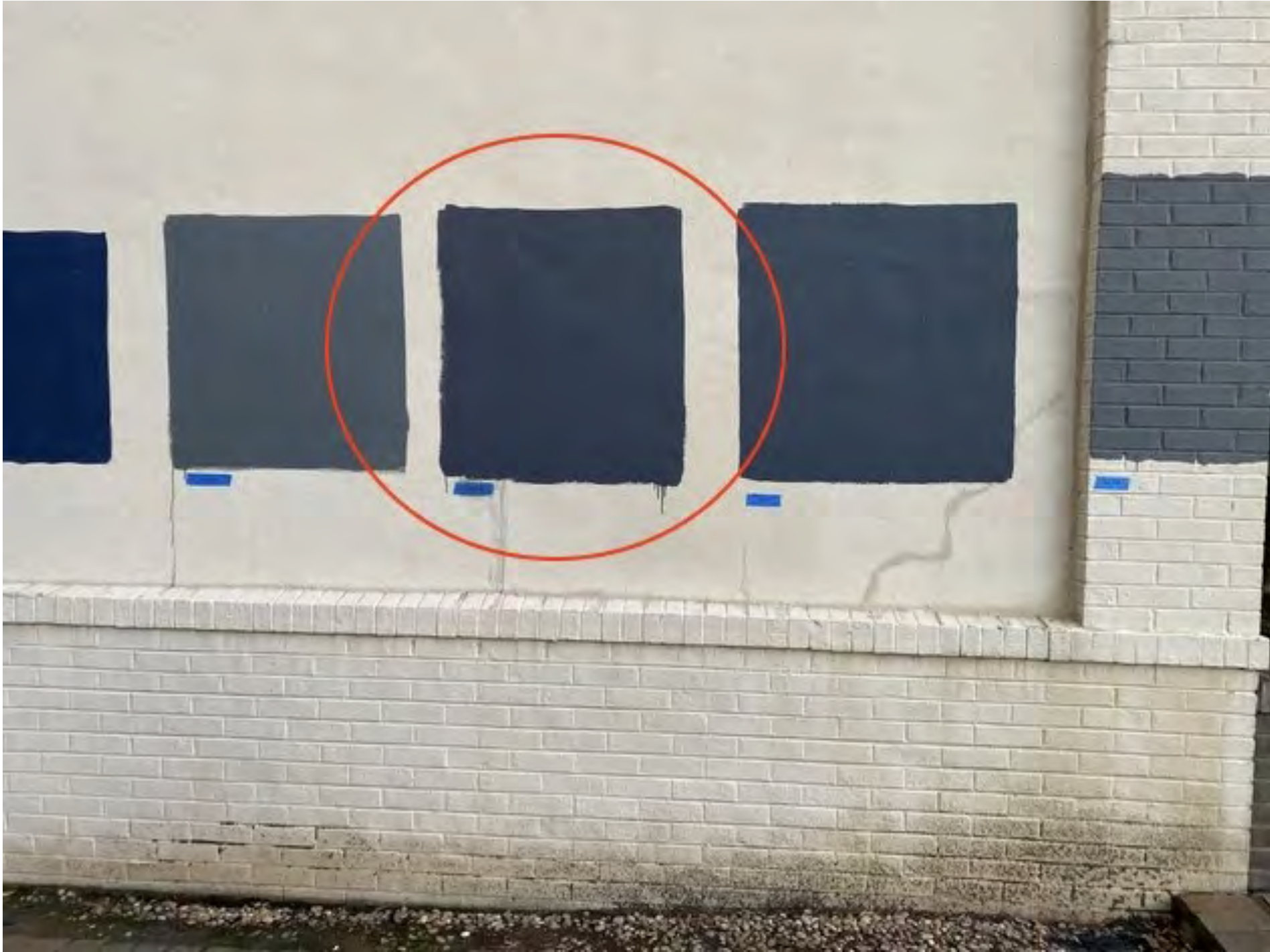

(Tentative): Questions regarding 612 West Main Street
BAR 20-11-02
612 West Main Street
Tax Parcel 290003000
Heirloom West Main Street Second Phase LLC, Owner
Jeff Dreyfus, Bushman Dreyfus Architects, Applicant
New construction of a mixed-use development

Application components (please click each link to go directly to PDF page):

- [Staff Report](#)
- [Historic Survey](#)

**CITY OF CHARLOTTESVILLE
BOARD OF ARCHITECTURAL REVIEW
STAFF REPORT**

January 20, 2021

Note: This is continuation of the BAR’s discussion on December 15, 2020.



Certificate of Appropriateness Application

BAR 20-11-03

602-616 West Main (612 West Main), TMP 290003000

Downtown ADC District

Owner: Jeff Levine, Heirloom West Main Street Second Phase LLC

Applicant: Jeff Dreyfus, Bushman-Dreyfus

Project: New, mixed-use building



Background (existing building)

Year Built: 1959-1973 (concrete block automotive service building)

District: West Main Street ADC District

Status: Non-contributing

Prior BAR Reviews (See Appendix for complete list)

December 15, 2020 – BAR accepted applicant’s request for deferral.

Application

- Applicant submitted: **No updated information has been submitted.**

CoA request for construction of a new, four-story mixed-use building. (The existing service station is a *non-contributing structure*; therefore, its demolition does not require a CoA.)

Discussion

Staff recommends a continued discussion of the project.

At the December 15, 2020 meeting, the BAR accepted the applicant’s request for deferral. Per Sec. 34-285, unless the applicant again requests deferral during this meeting, the BAR must take action to *approve*, *deny*, or *approve with conditions* the requested CoA.

This application is a formal CoA request; however, the applicant has acknowledged that this meeting—and, possibly, subsequent meetings—will be treated as a continued discussion towards presenting a final submittal and that, except for a deferral, no BAR action will be taken.

As part of this *intermediate review*, the BAR by consensus may express an opinion about the project as presented. (For example, the BAR may take a non-binding vote to express support, opposition, or even questions and concerns regarding the project’s likelihood for an approved CoA. These will not represent approval or even endorsement of the CoA, but will represent the BAR’s opinion on the project, relative to preparing the project for final submittal. While such votes carry no legal bearing and are not binding, BAR members are expected to express their opinions—both individually and collectively--in good faith as a project advances towards an approved CoA.)

This is an iterative process and these discussions should be thorough and productive. The goal is to establish what is necessary for a final submittal that provides the information necessary for the BAR to evaluate the project and to then approve or deny the requested CoA. .

In response to any questions from the applicant and/or for any recommendations to the applicant, the BAR should rely on the germane sections of the ADC District Design Guidelines and related review criteria. While elements of other chapters may be relevant, staff recommends that the BAR refer to the criteria in Chapter II--*Site Design and Elements* and Chapter III--*New Construction and Additions*.

Of particular assistance for this discussion are the criteria in Chapter III:

- Setback, including landscaping and site improvements
- Spacing
- Massing and Footprint
- Height and Width
- Scale
- Roof
- Orientation
- Windows and Doors
- Street-Level Design
- Foundation and Cornice
- Materials and Textures
- Paint [Color palette]
- Details and Decoration, including lighting and signage

BAR recommendations (June 18, 2019) as incorporated into the Special Use Permit (SUP)

- Garage entry shall not be accessed directly from the building’s street wall along West Main Street
 - SUP item 1.e: [...] No direct access shall be provided into the underground parking from the Building’s street wall along West Main Street.
- The building’s mass shall be broken down to reflect the multi-parcel massing historically on the site, as well as the West Main Street context, using building modulation; and
- The building and massing refer to the historic building.
 - SUP item 2: The mass of the Building shall be broken down to reflect the multi-parcel massing historically on the site, as well as the West Main Street context, using building modulation. The Building and massing refer to the historic buildings on either side.
- The Holsinger Building be seismically monitored during construction;
 - SUP item 4: The Landowner (including, without limitation, any person who is an agent, assignee, transferee or successor in interest to the Landowner) shall prepare a Protective Plan for the Rufus Holsinger Building located on property adjacent to the Subject Property at 620- 624 West Main Street (“Holsinger Building” or “Adjacent Property”). [...]

- There shall be pedestrian engagement with the street with an active, transparent, and permeable façade at street level;
 - SUP item 3: There shall be pedestrian engagement with the street with an active, transparent, and permeable façade at street level.

Suggested Motions

Staff recommends no formal action, except to accept the applicant’s request for a deferral. (With an applicant’s deferral, there is no calendar requirement for when the application returns to the BAR.)

Criteria, Standards, and Guidelines

Review Criteria Generally

Sec. 34-284(b) of the City Code states that, in considering a particular application the BAR shall approve the application unless it finds:

- (1) That the proposal does not meet specific standards set forth within this division or applicable provisions of the Design Guidelines established by the board pursuant to Sec.34-288(6); and
- (2) The proposal is incompatible with the historic, cultural or architectural character of the district in which the property is located or the protected property that is the subject of the application.

Pertinent Standards for Review of Construction and Alterations include:

- (1) Whether the material, texture, color, height, scale, mass and placement of the proposed addition, modification or construction are visually and architecturally compatible with the site and the applicable design control district;
- (2) The harmony of the proposed change in terms of overall proportion and the size and placement of entrances, windows, awnings, exterior stairs and signs;
- (3) The Secretary of the Interior Standards for Rehabilitation set forth within the Code of Federal Regulations (36 C.F.R. §67.7(b)), as may be relevant;
- (4) The effect of the proposed change on the historic district neighborhood;
- (5) The impact of the proposed change on other protected features on the property, such as gardens, landscaping, fences, walls and walks;
- (6) Whether the proposed method of construction, renovation or restoration could have an adverse impact on the structure or site, or adjacent buildings or structures;
- (7) Any applicable provisions of the City’s Design Guidelines.

Pertinent ADC District Design Guidelines

Chapter 2 – Site Design and Elements

Chapter 3 – New Construction and Additions

APPENDIX

Prior BAR Actions

April 16, 2019 - BAR discussion

Meeting minutes: http://weblink.charlottesville.org/public/0/edoc/792643/2019-04_Meeting%20Minutes_BAR.pdf

June 18, 2019 – BAR recommended approval of Special Use Permit for additional residential density, that the redevelopment will not have an adverse impact on the West Main Street ADC District, with the understanding that the massing is not final, and must be further discussed, and [will require] a complete full design review at future BAR meeting(s) and propose the following conditions [for the SUP]:

- Garage entry shall not be accessed directly from the building’s street wall along West Main Street;
- The building’s mass shall be broken down to reflect the multi-parcel massing historically on the site, as well as the West Main Street context, using building modulation;
- The building and massing refer to the historic building.
- The Holsinger Building be seismically monitored during construction;
- There shall be pedestrian engagement with the street with an active, transparent, and permeable façade at street level.

Application:

http://weblink.charlottesville.org/public/0/edoc/791150/BAR_612%20West%20Main%20Street_June2019_SUP%20Application.pdf

Meeting minutes: http://weblink.charlottesville.org/public/0/edoc/792645/2019-06_Meeting%20Minutes_BAR.pdf

Note: On October 7, 2019, Council approved the SUP. (See the *Appendix*.)

January 22, 2020 – BAR discussion

Meeting minutes: http://weblink.charlottesville.org/public/0/edoc/793996/2020-01_Meeting%20Minutes_BAR.pdf

November 17, 2020 – BAR accepted applicant’s request for deferral.

December 15, 2020 – BAR accepted applicant’s request for deferral.

Approved SUP for 602-616 West Main

Resolution Approving a Special Use Permit To Allow High Density Residential Development for Property Located At 602-616 West Main Street, Approved by Council, October 7, 2019

<http://weblink.charlottesville.org/public/0/edoc/791739/20191007Oct07.pdf>

[...]

1. The specific development being approved by this special use permit (“Project”), as described within the site plan exhibit required by City Code §34-158(a)(1), shall have the following minimum attributes/ characteristics:

- a. Not more than one building shall be constructed on the Subject Property (the “Building”). The Building shall be a Mixed Use Building.

DRAFT

- b. The Building shall not exceed a height of four (4) stories.
- c. The Building shall contain no more than 55 dwelling units.
- d. The Building shall contain space to be occupied and used for retail uses, which shall be located on the ground floor of the Building facing West Main Street. The square footage of this retail space shall be at least the minimum required by the City's zoning ordinance.
- e. Underground parking shall be provided within a parking garage structure constructed underneath the Building serving the use and occupancy of the Building. All parking required for the Project pursuant to the City's zoning ordinance shall be located on-site. All parking required pursuant to the ordinance for the Project shall be maximized onsite to the satisfaction of the Planning Commission. No direct access shall be provided into the underground parking from the Building's street wall along West Main Street.

2. The mass of the Building shall be broken down to reflect the multi-parcel massing historically on the site, as well as the West Main Street context, using building modulation. The Building and massing refer to the historic buildings on either side.

3. There shall be pedestrian engagement with the street with an active, transparent, and permeable façade at street level.

4. The Landowner (including, without limitation, any person who is an agent, assignee, transferee or successor in interest to the Landowner) shall prepare a Protective Plan for the Rufus Holsinger Building located on property adjacent to the Subject Property at 620- 624 West Main Street ("Holsinger Building" or "Adjacent Property"). The Protective Plan shall provide for baseline documentation, ongoing monitoring, and specific safeguards to prevent damage to the Holsinger Building, and the Landowner shall implement the Protective Plan during all excavation, demolition and construction activities within the Subject Property ("Development Site"). At minimum, the Protective Plan shall include the following:

- a. Baseline Survey—Landowner shall document the existing condition of the Holsinger Building ("Baseline Survey"). The Baseline Survey shall take the form of written descriptions, and visual documentation which shall include color photographs and/or video recordings. The Baseline Survey shall document the existing conditions observable on the interior and exterior of the Holsinger Building, with close-up images of cracks, staining, indications of existing settlement, and other fragile conditions that are observable.

The Landowner shall engage an independent third party structural engineering firm (one who has not participated in the design of the Landowner's Project or preparation of demolition or construction plans for the Landowner, and who has expertise in the impact of seismic activity on historic structures) and shall bear the cost of the Baseline Survey and preparation of a written report thereof. The Landowner and the Owner of the Holsinger Building ("Adjacent Landowner") may both have representatives present during the process of surveying and documenting the existing conditions. A copy of a completed written Baseline Survey Report shall be provided to the Adjacent Landowner, and the Adjacent Landowner shall be given fourteen (14) days to review the Baseline Survey Report and return any comments to the Landowner.

DRAFT

b. Protective Plan--The Landowner shall engage the engineer who performed the Baseline Survey to prepare a Protective Plan to be followed by all persons performing work within the Development Site, that may include seismic monitoring or other specific monitoring measures of the Adjacent Property if recommended by the engineer preparing the Protective Plan, and minimally shall include installation of at least five crack monitors. Engineer shall inspect and take readings of crack monitors at least weekly during ground disturbance demolition and construction activities. Reports of monitor readings shall be submitted to the city building official and Adjacent Landowner within two days of inspection. A copy of the Protective Plan shall be provided to the Adjacent Landowner. The Adjacent Landowner shall be given fourteen (14) days to review the Report and return any comments to the Landowner.

c. Advance notice of commencement of activity--The Adjacent Landowner shall be given 14 days' advance written notice of commencement of demolition at the Development Site, and of commencement of construction at the Development Site. This notice shall include the name, mobile phone number, and email address of the construction supervisor(s) who will be present on the Development Site and who may be contacted by the Adjacent Landowner regarding impacts of demolition or construction on the Adjacent Property.

The Landowner shall also offer the Adjacent Landowner an opportunity to have meetings: (i) prior to commencement of demolition at the Development Site, and (ii) at least fourteen (14) days prior to commencement of construction at the Development Site, on days/ times reasonably agreed to by both parties. During any such preconstruction meeting, the Adjacent Landowner will be provided information as to the nature and duration of the demolition or construction activity and the Landowner will review the Protective Plan as it will apply to the activities to be commenced.

d. Permits--No demolition or building permit, and no land disturbing permit, shall be approved or issued to the Landowner, until the Landowner provides to the department of neighborhood development services: (i) copies of the Baseline Survey Report and Protective Plan, and NDS verifies that these documents satisfy the requirements of these SUP Conditions, (ii) documentation that the Baseline Survey Report and Protective Plan were given to the Adjacent Landowner in accordance with these SUP Conditions.

-end-

STREET ADDRESS: 602-616 West Main Street
 MAP & PARCEL: 29-3
 FILE NUMBER: 693
 PRESENT ZONING: B-3
 ORIGINAL OWNER: Hoff Motor Co., Inc.,
 ORIGINAL USE: Automobile Repair Shop & Service Station
 PRESENT USE: Automobile Repair Shop & Service Station
 PRESENT OWNER: Hoff Motor Co., Inc.
 ADDRESS: P. O. Box 8052
 Charlottesville, VA 22906
 HISTORIC NAME: Hoff Motor Co. Garage
 DATE/PERIOD: 1959, 1968, 1973
 STYLE: ~~Post-Modern~~ Vernacular
 HEIGHT (to cornice) OR STORIES: One Story
 DIMENSIONS AND LAND AREA: 161' x 117.5' (19,790 sq. ft.)
 CONDITION: Good
 SURVEYOR: Bibb
 DATE OF SURVEY: Spring 1995
 SOURCES: City Records
 Sanborn Map Co. - 1896, 1920

ARCHITECTURAL DESCRIPTION

^{three}
 Built in several stages, this one-storey, flat-roofed automotive building is of cinderblock construction and is painted white. The eastern half of the facade is four bays wide and originally had a small entrance door (now boarded up) in the eastern bay and garage doors in the other tree. The eastern-most garage door opening has now been filled with an entrance door and large display window. The western half of the facade and part of the western end are covered by a stock 1970's Shell Station facade: a shingled pentroof covers the parapet. In front of it is a wide and low-pitched gable. Below, it another low-pitched gable is centered over the western bay, which contains an entrance door and a plate glass display window which is repeated in the first bay of the western elevation. The other three bays of this half of the facade contain garage doors. Brick piers separate the bays. The entire lot is pared. The three houses were demolished over the 1955-1958 period. The western section of the present building was erected c. 1958 and was given a new facade by the Shell Oil Co. in 1973. The eastern section of the building was probably added c. 1960 and has been occupied by Morris Tire Service since the late 1960's.

HISTORICAL DESCRIPTION

^{three}
 This lot encompasses the site of the late 19th century houses and the T. P. Carver's Coal and Wood Yard. There was already a used car lot on part of the property when Hoff Motor Co. the Chrysler-Plymouth dealer a block east, purchased it in 1954 5 (City DB 180-122).

