

## Agenda

### PLANNING COMMISSION REGULAR DOCKET TUESDAY, February 8, 2022 at 5:30 P.M. Virtual Meeting

#### I. Commission Pre-Meeting (Agenda discussion(s))

Beginning: 5:00 p.m.

Location: (Electronic/Virtual)

#### II. Commission Regular Meeting

Beginning: 5:30 p.m.

Location: (Electronic/Virtual)

##### A. COMMISSIONERS' REPORTS

##### B. UNIVERSITY REPORT

##### C. CHAIR'S REPORT

##### D. DEPARTMENT OF NDS

##### E. MATTERS TO BE PRESENTED BY THE PUBLIC NOT ON THE FORMAL AGENDA

##### F. CONSENT AGENDA

(Items removed from the consent agenda will be considered at the end of the regular agenda)

1. Minutes – June 8, 2021 – Premeeting and regular meeting
2. Entrance Corridor Review - 1252 N Emmet – New medical office building (*Aspen Dental*)

#### III. JOINT MEETING OF COMMISSION/ COUNCIL

Beginning: 6:00 p.m.

Continuing: until all public hearings are completed

Format: (i) Staff Report, (ii) Applicant, (iii) Hearing

1. **SP21-00006 - 2116 Angus Road** - Dermo LLC, (landowner) is requesting a Special Use Permit (SUP) pursuant to City Code Sec. 34-700, to authorize a specific residential development at 2116 Angus Road ("Subject Property") having approximately 100 feet of frontage on Angus Road. The Subject Property is further identified on City Real Property Tax Map 40C as Parcel 8 (City Real Estate Parcel ID 40C080000). The property is currently developed with a 21-unit multi-family residential development and a separate 3,200 sq. ft. office building. The Subject Property is zoned Business (B-1). The application seeks approval of additional residential density than is allowed by right within the B-1 Business zoning district. The applicant proposes to redevelop the existing office building with up to 6 residential dwelling units, which would raise the total number of units on the property to 27 units (up to 33 DUA). In the B-1 Business zoning district, multi-family residential buildings are allowed by-right with residential density up to 21 dwelling units per acre (DUA). The Future Land Use Map for this area calls for Urban Mixed Use Node, and no density range is specified by the Comprehensive Plan. Information pertaining to this application may be viewed online at [www.charlottesville.gov/agenda](http://www.charlottesville.gov/agenda). Persons interested in this Special Use Permit may contact NDS Planner Dannan O'Connell by e-mail ([oconnell@charlottesville.gov](mailto:oconnell@charlottesville.gov)).

#### IV. COMMISSION'S ACTION ITEMS

Continuing: until all action items are concluded.

**V. FUTURE MEETING SCHEDULE/ADJOURN**

|                                 |                 |   |
|---------------------------------|-----------------|---|
|                                 |                 |   |
| Tuesday March 8, 2022 – 5:00 PM | Pre-Meeting     |   |
| Tuesday March 8, 2022 – 5:30 PM | Regular Meeting | <u>Minutes</u> - July 13, 2021, August 10, 2021, August 31, 2021, September 14, 2021, October 11, 2021, October 12, 2021, October 21, 2021, November 9, 2021<br>Special Use Permit – 2005 JPA |

**Anticipated Items on Future Agendas**

Zoning Text Amendments –Off-street parking facilities requirements along streets designated as “framework streets” (initiated May 8, 2018), Site Plan Requirements, Accessory Dwelling Unit, Middle Density zoning and Affordable Dwelling Unit , 12<sup>th</sup> and Rosser/CH Brown Historic Conservation District (six properties)

Rezoning and SUP – 0 Carlton

Rezoning – 415 10<sup>th</sup> Street NW

Preliminary Site Plan - 218 West Market Street

Site Plan –Flint Hill PUD, 1223 Harris

Critical Slope Waiver – Azalea Springs

Special Use Permit – Fire Station on 250 Bypass, 2005 JPA

Future Entrance Corridor

- 916 E High Street - Comprehensive Sign Plan Request (*Sentara*)
- 2005 JPA – New apartment building, requires SUP (Mitchell Matthews Architects)
- 1815 JPA - New apartment building (Wassenaar+Winkler Architects)
- 1150 5th Street SW – new convenience store and gas canopy (*Wawa*, Riverbend)
- 1801 Hydraulic Road – revised Comp Sign Plan, revised design review (*Hillsdale Place*, Riverbend)

**PLEASE NOTE: THIS AGENDA IS SUBJECT TO CHANGE PRIOR TO THE MEETING.**

**PLEASE NOTE: We are including suggested time frames on Agenda items. These times are subject to change at any time during the meeting.**

Individuals with disabilities who require assistance or special arrangements to participate in the public meeting may call the ADA Coordinator at (434) 970-3182 or submit a request via email to [ada@charlottesville.gov](mailto:ada@charlottesville.gov). The City of Charlottesville requests that you provide a 48 hour notice so that proper arrangements may be made.

During the local state of emergency related to the Coronavirus (COVID19), City Hall and City Council Chambers are closed to the public and meetings are being conducted virtually via a Zoom webinar. The webinar is broadcast on Comcast Channel 10 and on all the City's streaming platforms including: Facebook, Twitter, and [www.charlottesville.gov/streaming](http://www.charlottesville.gov/streaming). Public hearings and other matters from the public will be heard via the Zoom webinar which requires advanced registration here: [www.charlottesville.gov/zoom](http://www.charlottesville.gov/zoom) . You may also participate via telephone and a number is provided with the Zoom registration or by contacting staff at 434-970-3182 to ask for the dial in number for each meeting.

**LIST OF SITE PLANS AND SUBDIVISIONS APPROVED ADMINISTRATIVELY  
1/1/2022 TO 1/31/2022**

- 1. Preliminary Site Plans**
- 2. Final Site Plans**
  - a. All American Car Wash – January 21, 2022
  - b. Rialto Sidewalk – January 20, 2022
- 3. Site Plan Amendments**
  - a. Raleigh Court – Fire Line Utilities Plan – January 21, 2022
- 4. Subdivision**

June 8, 2021 Planning Commission Minutes are included as the last document in this packet.



**CITY OF CHARLOTTESVILLE  
DEPARTMENT OF NEIGHBORHOOD DEVELOPMENT SERVICES  
STAFF REPORT TO THE ENTRANCE CORRIDOR REVIEW BOARD (ERB)**

**REQUEST FOR ENTRANCE CORRIDOR CERTIFICATE OF APPROPRIATENESS  
PLANNING COMMISSION REGULAR MEETING**

**DATE OF PLANNING COMMISSION MEETING: February 8, 2022**

**Project Name:** 1252 Emmet Street North, Aspen Dental  
**Planner:** Jeff Werner, AICP  
**Applicant:** Trem Commercial Rentals, LLC  
**Applicant's Representative:** Katurah Roell / Design Builders, LLC  
**Applicant's Relation to Owner:** Consultant

**Application Information**

**Property Street Address:** 1252 Emmet Street North  
**Property Owner:** Trem Commercial Rentals, LLC  
**Tax Map/Parcel #:** 400002600  
**Acreage Site:** 0.64 acres  
**Comprehensive Plan (Land Use Plan) Designation:** Urban Mixed-Use Node (FLUM, 2021.)  
**Current Zoning Classification:** Urban Corridor (URB)  
**Entrance Corridor Overlay District:** Sec. 34-307(a)(1) Route 29 North Entrance Corridor (EC) Overlay, Sub-area B (250 Bypass to Barracks Road)  
**Current Usage:** One-story building, vacant, to be demolished.

**Process**

The Planning Commission serves as the Entrance Corridor Review board (ERB) responsible for administering the design review process in Entrance Corridor Overlay Districts. This development project requires a site plan, and therefore requires a CoA from the ERB, pursuant to the provisions of Sec. 34-309(a)(3) of the City Code. The ERB shall act on an application within 60 days of the submittal date, and shall either approve, approve with conditions, or deny the application. Appeal would be to City Council.

**Discussion**

Tax Map Parcel 400002600 is zoned Urban Corridor and within the Route 29 North Entrance Corridor Overlay District, Sub-area B (Bypass to Barracks Road). Existing, single-story building (to be razed) on 0.64-acre site.

Applicant requests a CoA for a new, approximately 3,500 square foot, single-story, medical office within same footprint of the prior building, 62'-8 ½" X 56'-2 ½". New building will have stucco walls and brick pilasters above an applied-stone foundation. Existing vehicle entrances will remain. Minor changes to site and parking lot include construction of a trash enclosure

and landscaping: five bald cypress, one flowering dogwood, and azaleas in beds.

**Standards for considering certificates of appropriateness:**

**EC Design Guidelines:**

[http://weblink.charlottesville.org/public/0/edoc/793359/1\\_Introduction\\_ERB.pdf](http://weblink.charlottesville.org/public/0/edoc/793359/1_Introduction_ERB.pdf)

[http://weblink.charlottesville.org/public/0/edoc/793360/2\\_Chapter%20II%20Streetscape\\_ERB.pdf](http://weblink.charlottesville.org/public/0/edoc/793360/2_Chapter%20II%20Streetscape_ERB.pdf)

[http://weblink.charlottesville.org/public/0/edoc/793361/3\\_Chapter%20III%20Site\\_ERB.pdf](http://weblink.charlottesville.org/public/0/edoc/793361/3_Chapter%20III%20Site_ERB.pdf)

[http://weblink.charlottesville.org/public/0/edoc/793362/4\\_Chapter%20IV%20Buildings\\_ERB.pdf](http://weblink.charlottesville.org/public/0/edoc/793362/4_Chapter%20IV%20Buildings_ERB.pdf)

[http://weblink.charlottesville.org/public/0/edoc/793363/5\\_Chapter%20V%20Maps%20of%20Corridors\\_ERB.pdf](http://weblink.charlottesville.org/public/0/edoc/793363/5_Chapter%20V%20Maps%20of%20Corridors_ERB.pdf)

Per Sec. 34-310, the ERB shall consider the following features and factors in determining the appropriateness of proposed construction, reconstruction, alteration or restoration of buildings or structures pursuant to this article:

- 1. Overall architectural design, form, and style of the subject building or structure; and**
- 2. Exterior architectural details and features of the subject building or structure;**

Staff Comment: approximately 3,500 square foot, single-story, medical office with stucco walls and brick pilasters above an applied-stone foundation. Existing vehicle entrances will remain. Minor changes to site and parking lot include construction of a trash enclosure and landscaping: five bald cypress along Emmet Street, one flowering dogwood in the rear, and azaleas in planting beds.

The building entrance faces Emmet Street, with parking to the side and rear. (The applicant was receptive to staff recommendation regarding the design: The parapet was initially designed to be curved; the cornice details have been modified to establish a hierarchy, differentiating the primary pediments, the piers and the lower walls.)

There is an appropriate amount of glass on the front and side elevations. The EC Design Guidelines encourage new construction, including franchise development, that will complement the City's character, and respect the qualities that distinguish the built environment. The guidelines do not dictate a building style. The proposed design and materials for this building are not reflective of any particular local style or character; however, they are not inconsistent with the style, scale and character of this section of the corridor.

- 3. Texture, materials and color of materials proposed for use on the subject building or structure:**

Proposed materials:

- Foundation: Stone veneer. Dutch Quality, *Sienna Drystack* (or equiv.)
- Water table: Precast stone. Stonecast, *Limestone* (or equiv.)
- Masonry piers: Pine Hill Brick, *Brown's Ferry* (or equiv.)
- Stucco (EIFS):
- Pediment surface (Type 1): STO, #382 *Tamale* (or equiv.)

- Pediment piers and cornice (Type 2): STO, #110 Van Dyke (or equiv.)
- Pediment coping: Metal. Una-Clad prefinished, *Electric Blue* (or equiv.)
- Windows/doors: Kawneer aluminum frames. Color: *Champagne*. Clear glass, 75% VLT.
- Roof: Flat roof concealed by pediment
- Awnings: Covered metal frame, *SW Hyper Blue*
- Lighting:
  - Type A. Area Light (parking lot)
    - NLS Lighting #NV-1-T3-16L-1-30K-UNV
  - Type B. Wall Sconce
    - Elite #SCH6-WL-LED-WM-WH-2400L-DIM10-MVOLT-MD-30K-90
  - Type C. Wall Light
    - NLS Lighting #NV-W-T2-16L-35-30K-UNV
- Mechanical equipment/units: Installed on roof and screened by the parapet.
- Signage: Conceptual, shown for context only. Will be reviewed later as a separate Sign Permit application.
- Dumpster/Trash Enclosure (See Site Plan, sheet C-106): Brick walls, metal gates with applied PTP (wood)
- Landscaping
  - One (2) Flowering Dogwood (*Cornus florida*) in rear
  - Five (5) Bald Cypress (*Taxodium distichum*) at front, along Emmet Street
  - Azaleas in planning beds

Staff Comment:

- The materiality and color palette of the stone, masonry and stucco exterior walls are appropriate.
- Aluminum windows and doors appropriate. Frame color is appropriate. Glass is specified as clear, having a visible light transmittance (VLT) of at least 75%.
- The proposed lighting has lamping that does not exceed a Color Temperature of 3,000K, and is dimmable. Note: Per site plan, sheet C-105, fixture A will be mounted at 18-ft. The adjacent parcels are zoned R-1 (residential), therefore, per Sec. 34-1003(c)(1), the lighting can be mounted no higher than 12-ft. (See recommended condition of approval re: lighting)
- Both tree species on the City's Master Tree List. Bald Cypress is a recommended species for Entrance Corridors.

**4. Design and arrangement of buildings and structures on the subject site;**

Staff Comment: This is an auto-oriented use appropriately located on Emmet Street. The design and arrangement of the buildings and structures on site are appropriate.

**5. The extent to which the features and characteristics described within paragraphs (1)-(4), above, are architecturally compatible (or incompatible) with similar features and characteristics of other buildings and structures having frontage on the same EC street(s) as the subject property.**

Staff Comment: The goals are to make the site function well for the users of this site and the entrance corridor, and to have an attractive development that is compatible with its surrounding context. The site design will function well, and this building will be compatible with other buildings in this area.

## **6. Provisions of the Entrance Corridor Design Guidelines.**

Relevant sections of the guidelines include:

### **Section 1 (Introduction)**

The Entrance Corridor design principles are:

- Design For Corridor Vision: *New building design should be compatible (in massing, scale, materials, colors) with other neighboring structures...*
  - Staff Comment: Proposal complies. New building is compatible with others on the segment of the corridor
- Preserve History: *Preserve historic buildings and distinctive architecture*
  - Staff Comment: Not applicable.
- Facilitate Pedestrian Access: *Encourage compact, walkable developments*
  - Staff Comment: Proposal complies.
- Maintain Human Scale in Buildings and Spaces: *Consider the impact of building design and the impact of spaces created on the people who will pass by, live, work, or shop there*
  - Staff Comment: Proposal complies.
- Preserve and Enhance Natural Character: *Daylight streams, and retain mature trees and natural buffers*
  - Staff Comment: At the rear, along Meadow Creek, the existing tree canopy will remain.
- Create a Sense of Place: *where feasible, to create exterior space where people can interact*
  - Staff Comment: Not applicable.
- Create an Inviting Public Realm: *Design inviting streetscapes and public spaces.*

Staff Comment: Proposal complies generally with this guideline. There are no existing street trees on this frontage, which will be addressed with the five Bald Cypress.

- Create Restrained Communications: *Signage should be harmonious and in scale with building*



and landscape

Staff Comment: Signage represented as conceptual. New signage must comply with the signage regulations and will require approval of a separate Signage Permit.

- Screen Incompatible Uses and Appurtenances: *Mask the utilitarian*

Staff Comment: Proposal complies. Mechanical equipment and dumpster area will be screened.

- Respect and Enhance Charlottesville's Character: *Objectionable or incompatible aspects of franchise design or corporate signature buildings must be modified or customized to fit the character of this community.*

Staff Comment: Architecturally, the building is not reflective of any particular local style or character; however, it is not inconsistent with the style, scale and character of this section of the corridor--an eclectic assortment of predominately single-story commercial buildings. Applicant was receptive to staff recommendation regarding the design: The parapet was initially designed to be curved; the cornice details have been modified to establish a hierarchy, differentiating the primary pediments, the piers and the lower walls.

### **Section 2 (Streetscape):**

Staff Comment: The street trees will provide shade and create a sense of enclosure, improving the streetscape. On the City's Master Tree List, Bald Cypress is a recommended species for Entrance Corridors.

### **Section 3 (Site):**

Staff Comment: Site features are appropriate.

### **Section 4 (Buildings):**

Staff Comment: Building design is generally appropriate; massing and scale are consistent with this section of the corridor; the materials are typical to this area. The building is close to the street/sidewalk, with parking to side and rear.

**Section 5 (Individual Corridors):** Route 29 North (Bypass to Barracks Road) Vision: It is expected that the small scaled restaurants and businesses of this central section of the corridor will redevelop, either individually or on larger, consolidated parcels. The natural buffer of Meadow Creek at the rear of many of the existing lots on the east side creates an opportunity for outdoor eating areas or other amenities. Building designs that reflect community character are preferred over franchise design and corporate signature buildings. There are opportunities for unified landscaping along the corridor that would help enhance the pedestrian connection and the character of this area as it redevelops.

Staff Comment: The building design is appropriate.

### **Public Comments Received**

No comments received to date.

### **Staff Recommendations**

Staff finds the proposed improvements are appropriate and recommends approval of the CoA with the conditions listed in the motion below.

### **Suggested Motion**

*Approval:* Having considered the standards set forth within the City's Entrance Corridor Design Guidelines, I move to find that the proposed design for 1252 Emmet Street North is consistent with the Guidelines and compatible with the goals of this Entrance Corridor, and that the ERB approves the Certificate of Appropriateness application as submitted, with the following conditions of approval:

- Exterior lighting:
  - Per Sec. 34-1003(c)(1), lighting will be mounted no higher than 12-feet.
  - As specified, the fixtures have lamping that is dimmable and a Color Temperature not exceeding 3000K. Additionally, the owner will address any reasonable public complaints about light glare by either dimming the lamp or replacing the lamps/fixtures.\*  
(\* Same condition applied to the Chick-fil-A at Barracks Road Shopping Center.)

### **Alternate Motions**

*Deferral:* I move to defer [accept the applicant's request to defer] the Entrance Corridor Certificate of Appropriateness application for 1252 Emmet Street North.

*Denial:* Having considered the standards set forth within the City's Entrance Corridor Design Guidelines, I move to find that the proposed design for 1252 Emmet Street North is not consistent with the Guidelines and is not compatible with the goals of this Entrance Corridor, and that for the following reason(s) the ERB denies the Certificate of Appropriateness application as submitted...

### **Attachments:**

- Henningsen Kestner Architects drawings *New Construction of Aspen Dental Office*, dated January 11, 2022: Sheets ERB.01 through ERB.12 , and sheet ERB.AD (13 sheets).
- Meridian Planning Group, site plan, dated January 4, 2022: Specifically related to the EC design review are sheets C-102 Layout Plan; C-105 Landscape Plan; C-105 Lighting Plan; C-106 Utility Details.

NEW CONSTRUCTION  
 OF  
**ASPEN DENTAL OFFICE**

CITY OF CHARLOTTESVILLE  
 ENTRANCE CORRIDOR REVIEW  
 CERTIFICATE OF APPROPRIATENESS  
 APPLICATION PACKAGE

11 JANUARY 2022

**HK**  
**HENNINGSEN KESTNER**  
 ARCHITECTS  
 1108 EAST HIGH STREET, CHARLOTTESVILLE, VA 22902  
 PHONE (434) 971-7202 | FAX (434) 295-2413 | HENNINGSENKESTNER.COM

| NO. | DATE | DRAWING RELEASE | NO. | DATE | REVISION |
|-----|------|-----------------|-----|------|----------|
|     |      |                 |     |      |          |
|     |      |                 |     |      |          |
|     |      |                 |     |      |          |
|     |      |                 |     |      |          |
|     |      |                 |     |      |          |
|     |      |                 |     |      |          |

ASPEN DENTAL  
 CERT. OF APPROPRIATENESS  
 APPLICATION PACKAGE

JOB NUMBER 2101 FILE NO. 2101-ERB01

**ERB.01**



EXISTING - TAKEN FROM ACROSS EMMET ST.



EXISTING APPROACH FROM SIDEALK, EMMET ST. S



EXISTING APPROACH FROM ROAD, EMMET ST. S



EXISTING APPROACH FROM ROAD, EMMET ST. N



**HENNINGSEN KESTNER**  
ARCHITECTS

1108 EAST HIGH STREET, CHARLOTTESVILLE, VA, 22902  
PHONE (434) 971-7202 | FAX (434) 295-2413 | HENNINGSENKESTNER.COM

DRAWING RELEASE

DATE

NO.

REVISION

DATE

NO.

ASPEN DENTAL  
CERT. OF APPROPRIATENESS  
APPLICATION PACKAGE

FILE NO. 2101-ERB02

JOB NUMBER 2101

**ERB.02**

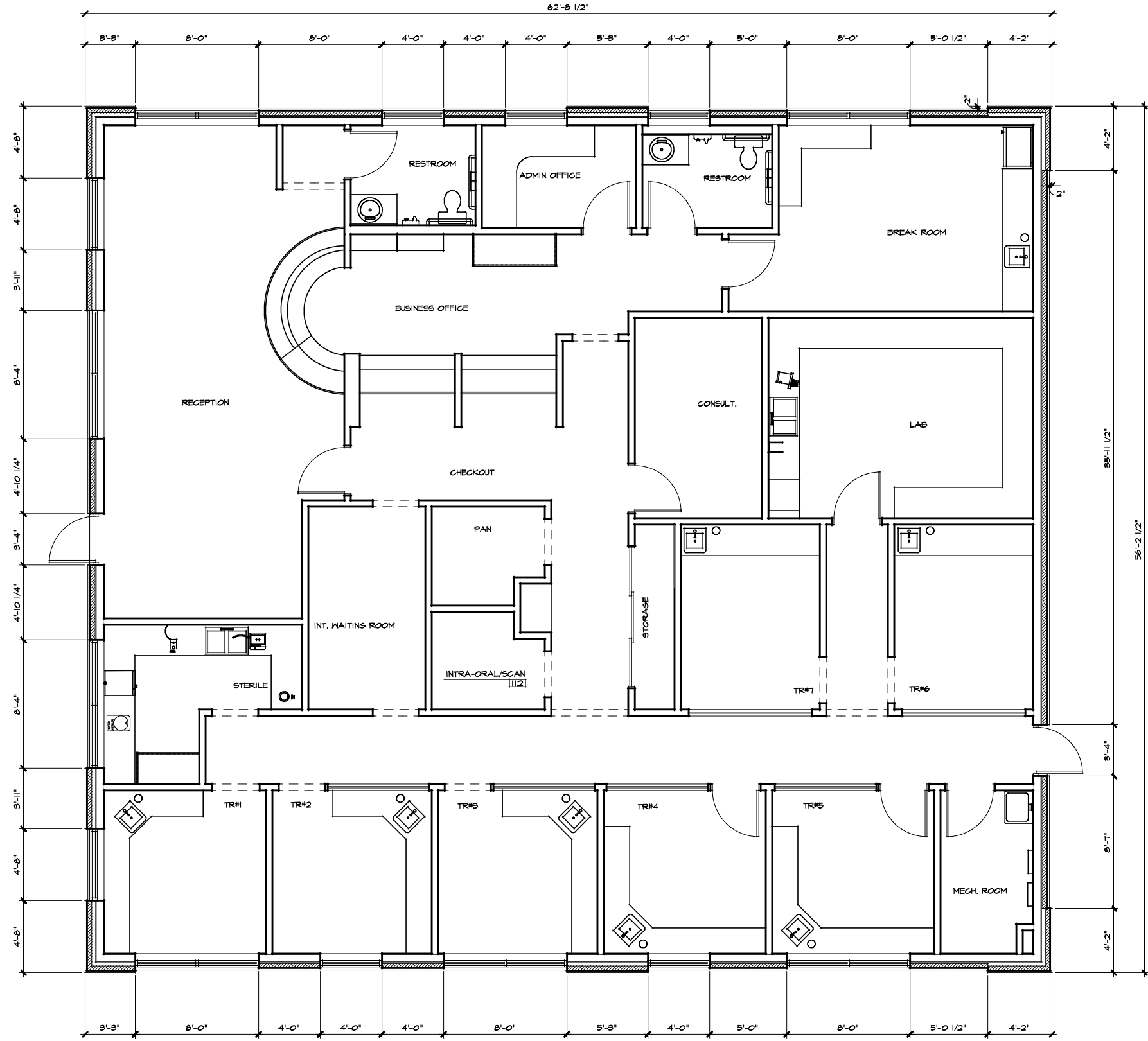

1 FLOOR PLAN - ASPEN DENTAL

1/8" = 1'-0"



**HENNINGSEN KESTNER**  
ARCHITECTS  
1108 EAST HIGH STREET, CHARLOTTESVILLE, VA 22902  
PHONE (434) 971-7202 | FAX (434) 295-2413 | HENNINGSENKESTNER.COM

| NO. | DATE       | DRAWING RELEASE                |
|-----|------------|--------------------------------|
| .   | .          | .                              |
| .   | .          | .                              |
| .   | .          | .                              |
| .   | .          | .                              |
| NO. | DATE       | REVISION                       |
| 1   | 03/09/2021 | RESUBMITTAL FOR NEW RENDERINGS |
| .   | .          | .                              |
| .   | .          | .                              |

ASPEN DENTAL  
CERT. OF APPROPRIATENESS  
APPLICATION PACKAGE

JOB NUMBER 2101 FILE NO. 2101-ERB03

**ERB.03**

**EXTERIOR FINISHES**

- ① METAL PANEL, ALUMINUM FRAME AWNING  
BY TENANT AS SEPARATE SUBMITTAL  
COLOR: BLUE
- ② THERMALLY BROKEN ALUM. FRAME  
W/ INSULATED GLAZING  
MANUF. KAWNEER, COLOR: CHAMPAGNE  
SEE SHEET A6.0(L) FOR DETAILS
- ③ SIGNAGE AND AWNINGS BY TENANT  
EACH SIGN WILL BE 30 S.F. MAX.  
SIGNAGE NOT TO EXCEED 130 S.F.  
PROVIDE 1/2" PLYWOOD SUBSTRATE AS REQ'D
- ④ PREFINISHED METAL COPING  
MANUF. UNA-GLAD  
COLOR: ELECTRIC BLUE  
(OR EQUIVALENT)
- ⑤ PRECAST SILL  
MANUF. STONECAST  
COLOR: LIMESTONE  
(OR EQUIVALENT)
- ⑥ E.I.F.S. #2  
MANUF. STO  
COLOR: 110 VAN DYKE  
(OR EQUIVALENT)
- ⑦ E.I.F.S. #1  
MANUF. STO  
COLOR: 382 TAMALE  
(OR EQUIVALENT)
- ⑧ MODULAR BRICK VENEER  
MANUF. PINE HALL BRICK  
COLOR: BROWN'S FERRY  
(OR EQUIVALENT)
- ⑨ STONE VENEER  
MANUF. DUTCH QUALITY  
COLOR: SIENNA DRYSTACK  
(OR EQUIVALENT)

NOTES:  
 VISIBILITY OF ALL MECHANICAL EQUIPMENT FROM THE  
 ENTRANCE CORRIDOR SHALL BE ELIMINATED.  
 PER GUIDELINES, VISIBLE LIGHT TRANSMITTANCE DOES  
 NOT DROP BELOW 40%. VISIBL E LIGHT REFLECTANCE  
 DOES NOT EXCEED 30%.  
 CLEAR GLASS (C.G.)  
 VISIBLE LIGHT TRANSMITTANCE - 75%  
 VISIBLE LIGHT REFLECTANCE - 18%

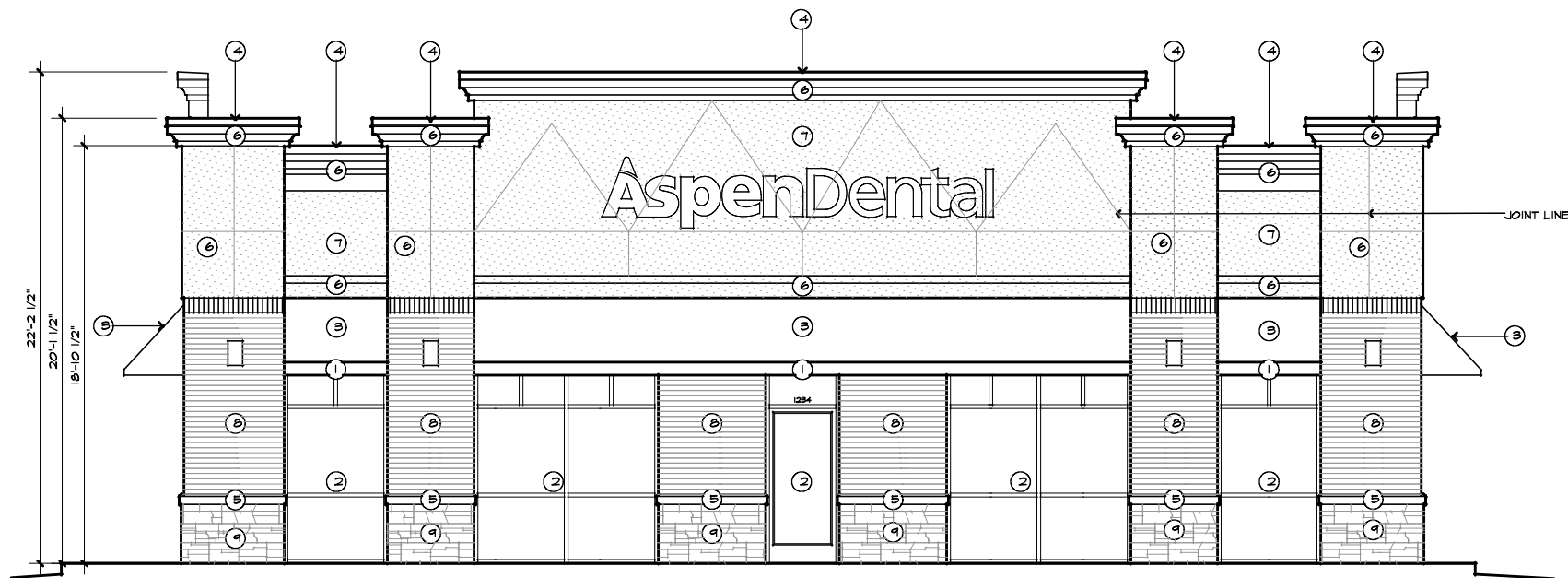

1 FRONT (EMMET ST.) ELEVATION

1/8" = 1'-0"



**HENNINGSEN KESTNER**  
 ARCHITECTS  
 1108 EAST HIGH STREET, CHARLOTTESVILLE, VA 22902  
 PHONE (434) 971-7202 | FAX (434) 295-2413 | HENNINGSENKESTNER.COM

| DRAWING RELEASE |      | REVISION |      |
|-----------------|------|----------|------|
| NO.             | DATE | NO.      | DATE |
|                 |      |          |      |
|                 |      |          |      |
|                 |      |          |      |
|                 |      |          |      |

ASPEN DENTAL  
 CERT. OF APPROPRIATENESS  
 APPLICATION PACKAGE

JOB NUMBER 2101 FILE NO. 2101-ERB04

**ERB.04**

**EXTERIOR FINISHES**

|   |  |
|---|--|
| ① | METAL PANEL, ALUMINUM FRAME AWNING<br>BY TENANT AS SEPARATE SUBMITTAL<br>COLOR: BLUE   |
| ② | THERMALLY BROKEN ALUM. FRAME<br>W/ INSULATED GLAZING<br>MANUF. KAWNEER, COLOR: CHAMPAGNE<br>SEE SHEET A6.0(L) FOR DETAILS                    |
| ③ | SIGNAGE AND AWNINGS BY TENANT<br>EACH SIGN WILL BE 50 S.F. MAX.<br>SIGNAGE NOT TO EXCEED 150 S.F.<br>PROVIDE 1/2" PLYWOOD SUBSTRATE AS REQ'D |
| ④ | PREFINISHED METAL COPING<br>MANUF.: UNA-CLAD<br>COLOR: ELECTRIC BLUE<br>(OR EQUIVALENT)  |
| ⑤ | PRECAST SILL<br>MANUF.: STONECAST<br>COLOR: LIMESTONE<br>(OR EQUIVALENT)   |
| ⑥ | E.I.F.S. #2<br>MANUF.: STO<br>COLOR: 110 VAN DYKE<br>(OR EQUIVALENT)   |
| ⑦ | E.I.F.S. #1<br>MANUF.: STO<br>COLOR: 382 TAMALE<br>(OR EQUIVALENT)   |
| ⑧ | MODULAR BRICK VENEER<br>MANUF.: PINE HALL BRICK<br>COLOR: BROWN'S FERRY<br>(OR EQUIVALENT)   |
| ⑨ | STONE VENEER<br>MANUF.: DUTCH QUALITY<br>COLOR: SIENNA DRYSTACK<br>(OR EQUIVALENT)   |

NOTES:  
 VISIBILITY OF ALL MECHANICAL EQUIPMENT FROM THE  
 ENTRANCE CORRIDOR SHALL BE ELIMINATED.  
 PER GUIDELINES, VISIBLE LIGHT TRANSMITTANCE DOES  
 NOT DROP BELOW 40%. VISIBL E LIGHT REFLECTANCE  
 DOES NOT EXCEED 30%.  
 CLEAR GLASS (C.G.)  
 VISIBLE LIGHT TRANSMITTANCE - 75%  
 VISIBLE LIGHT REFLECTANCE - 18%

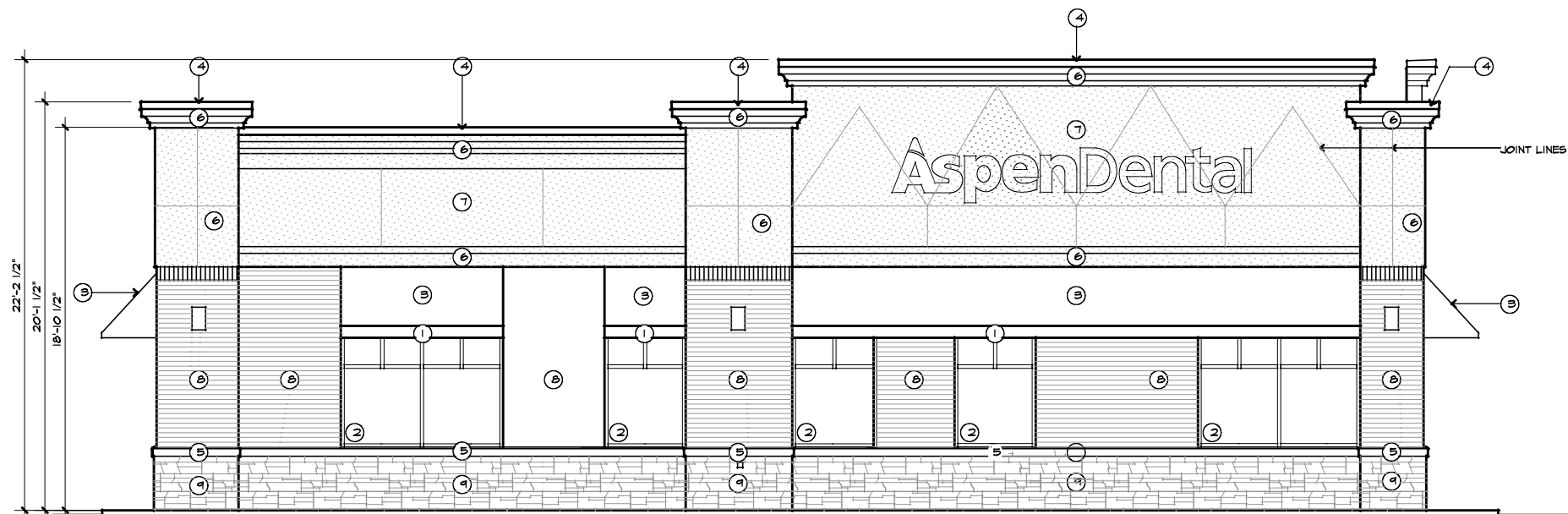

① LEFT ELEVATION

1/8" = 1'-0"



**HENNINGSEN KESTNER**  
 ARCHITECTS

1108 EAST HIGH STREET, CHARLOTTESVILLE, VA 22902  
 PHONE (434) 971-7202 | FAX (434) 295-2413 | HENNINGSENKESTNER.COM

| DRAWING RELEASE |      |
|-----------------|------|
| NO.             | DATE |
|                 |      |
|                 |      |
|                 |      |
|                 |      |
| NO.             | DATE |
| REVISION        |      |
|                 |      |
|                 |      |
|                 |      |
|                 |      |

ASPEN DENTAL  
 CERT. OF APPROPRIATENESS  
 APPLICATION PACKAGE

JOB NUMBER 2101  
 FILE NO. 2101-ERB05

**ERB.05**

**EXTERIOR FINISHES**

|   |   |
|---|---|
| ① | METAL PANEL, ALUMINUM FRAME ANNING BY TENANT AS SEPARATE SUBMITTAL<br>COLOR: BLUE   |
| ② | THERMALLY BROKEN ALUM. FRAME W/ INSULATED GLAZING<br>MANUF. KAWNEER, COLOR: CHAMPAGNE<br>SEE SHEET A6.0(L) FOR DETAILS                      |
| ③ | SIGNAGE AND ANNING BY TENANT<br>EACH SIGN WILL BE 50 S.F. MAX.<br>SIGNAGE NOT TO EXCEED 150 S.F.<br>PROVIDE 1/2" PLYWOOD SUBSTRATE AS REQ'D |
| ④ | PREFINISHED METAL COPING<br>MANUF.: UNA-GLAD<br>COLOR: ELECTRIC BLUE<br>(OR EQUIVALENT)   |
| ⑤ | PRECAST SILL<br>MANUF.: STONECAST<br>COLOR: LIMESTONE<br>(OR EQUIVALENT)  |
| ⑥ | E.I.F.S. #2<br>MANUF.: STO<br>COLOR: 110 VAN DYKE<br>(OR EQUIVALENT)  |
| ⑦ | E.I.F.S. #1<br>MANUF.: STO<br>COLOR: 302 TAMALE<br>(OR EQUIVALENT)  |
| ⑧ | MODULAR BRICK VENEER<br>MANUF.: PINE HALL BRICK<br>COLOR: BROWN'S FERRY<br>(OR EQUIVALENT)  |
| ⑨ | STONE VENEER<br>MANUF.: DUTCH QUALITY<br>COLOR: SIENNA DRYSTACK<br>(OR EQUIVALENT)  |

NOTES:  
 VISIBILITY OF ALL MECHANICAL EQUIPMENT FROM THE ENTRANCE CORRIDOR SHALL BE ELIMINATED.  
 PER GUIDELINES, VISIBLE LIGHT TRANSMITTANCE DOES NOT DROP BELOW 40%. VISIBL E LIGHT REFLECTANCE DOES NOT EXCEED 30%.  
 CLEAR GLASS (C.G.)  
 VISIBLE LIGHT TRANSMITTANCE - 75%  
 VISIBLE LIGHT REFLECTANCE - 18%

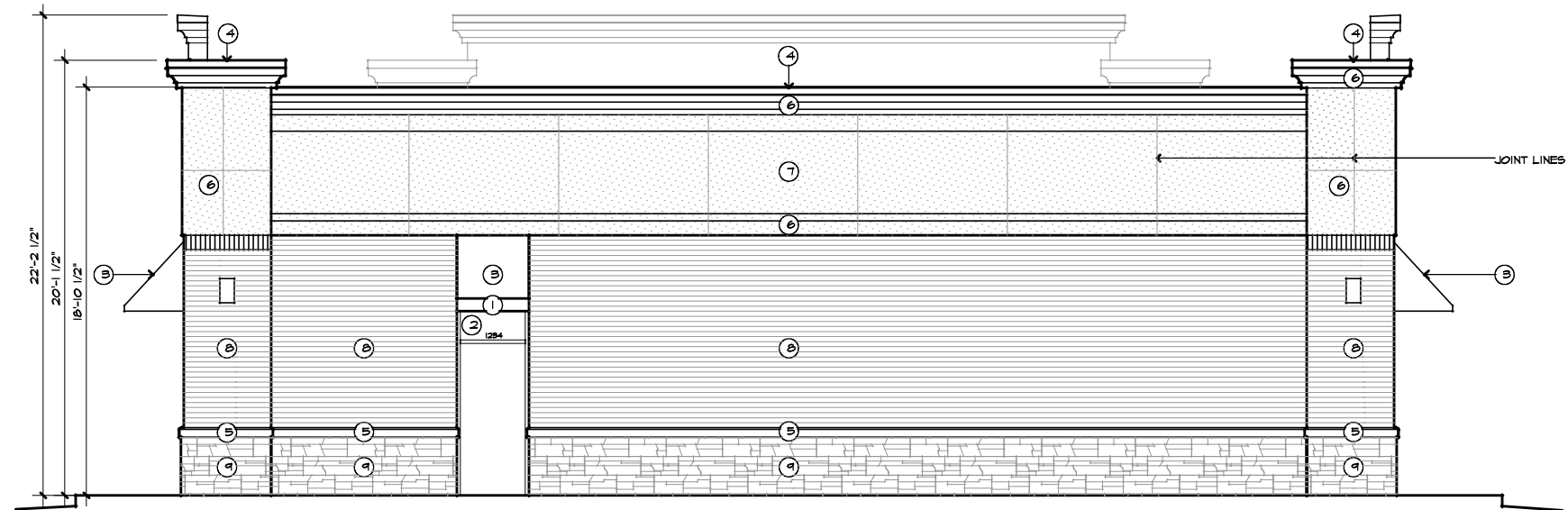

① REAR ELEVATION

1/8" = 1'-0"

| DRAWING RELEASE |      | REVISION |      |
|-----------------|------|----------|------|
| NO.             | DATE | NO.      | DATE |
|                 |      |          |      |
|                 |      |          |      |
|                 |      |          |      |
|                 |      |          |      |
|                 |      |          |      |

ASPEN DENTAL  
 CERT. OF APPROPRIATENESS  
 APPLICATION PACKAGE

JOB NUMBER 2101 FILE NO. 2101-ERB06



**EXTERIOR FINISHES**

|   |  |
|---|--|
| ① | METAL PANEL, ALUMINUM FRAME AWNING<br>BY TENANT AS SEPARATE SUBMITTAL<br>COLOR: BLUE   |
| ② | THERMALLY BROKEN ALUM. FRAME<br>W/ INSULATED GLAZING<br>MANUF. KAWNEER, COLOR: CHAMPAGNE<br>SEE SHEET A6.0(L) FOR DETAILS                    |
| ③ | SIGNAGE AND AWNINGS BY TENANT<br>EACH SIGN WILL BE 90 S.F. MAX.<br>SIGNAGE NOT TO EXCEED 150 S.F.<br>PROVIDE 1/2" PLYWOOD SUBSTRATE AS REQ'D |
| ④ | PREFINISHED METAL COPING<br>MANUF. UNA-CLAD<br>COLOR: ELECTRIC BLUE<br>(OR EQUIVALENT)   |
| ⑤ | PRECAST SILL<br>MANUF. STONECAST<br>COLOR: LIMESTONE<br>(OR EQUIVALENT)  |
| ⑥ | E.I.F.S. #2<br>MANUF. STO<br>COLOR: 110 VAN DYKE<br>(OR EQUIVALENT)  |
| ⑦ | E.I.F.S. #1<br>MANUF. STO<br>COLOR: 382 TAMALE<br>(OR EQUIVALENT)  |
| ⑧ | MODULAR BRICK VENEER<br>MANUF. PINE HALL BRICK<br>COLOR: BROWN'S FERRY<br>(OR EQUIVALENT)  |
| ⑨ | STONE VENEER<br>MANUF. DUTCH QUALITY<br>COLOR: SIENNA DRYSTACK<br>(OR EQUIVALENT)  |

NOTES:  
 VISIBILITY OF ALL MECHANICAL EQUIPMENT FROM THE  
 ENTRANCE CORRIDOR SHALL BE ELIMINATED.  
 PER GUIDELINES, VISIBLE LIGHT TRANSMITTANCE DOES  
 NOT DROP BELOW 40%. VISIBL E LIGHT REFLECTANCE  
 DOES NOT EXCEED 30%.  
 CLEAR GLASS (C.G.)  
 VISIBLE LIGHT TRANSMITTANCE - 75%  
 VISIBLE LIGHT REFLECTANCE - 18%

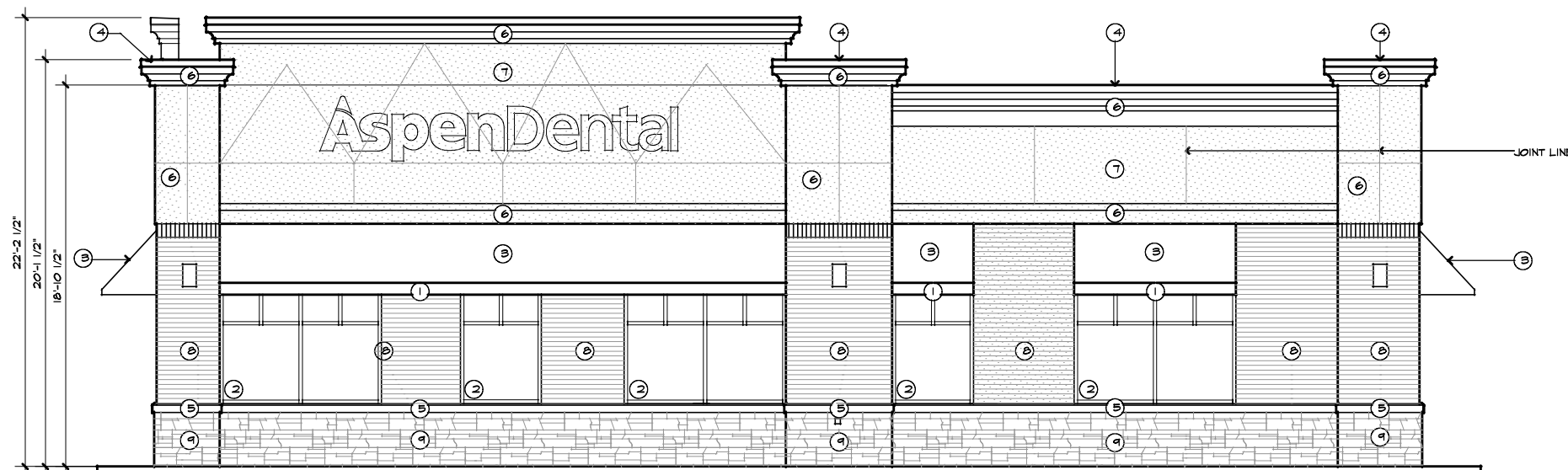

① RIGHT ELEVATION

1/8" = 1'-0"



**HENNINGSEN KESTNER**  
 ARCHITECTS  
 1108 EAST HIGH STREET, CHARLOTTESVILLE, VA 22902  
 PHONE (434) 971-7202 | FAX (434) 295-2413 | HENNINGSENKESTNER.COM

| DRAWING RELEASE |      |
|-----------------|------|
| NO.             | DATE |
|                 |      |
|                 |      |
|                 |      |
|                 |      |
| NO.             | DATE |
| REVISION        |      |
|                 |      |
|                 |      |
|                 |      |
|                 |      |

ASPEN DENTAL  
 CERT. OF APPROPRIATENESS  
 APPLICATION PACKAGE

JOB NUMBER 2101 FILE NO. 2101-ERB07

ERB.07

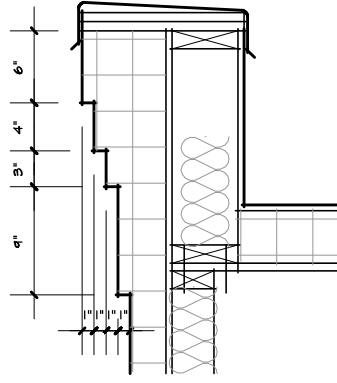

1 EIFS CORNICE DETAIL-LOW  
3/4"=1'-0"

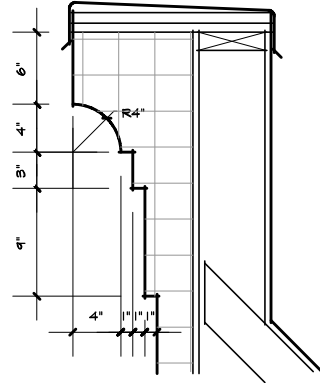

2 EIFS CORNICE DETAIL-HIGH  
3/4"=1'-0"

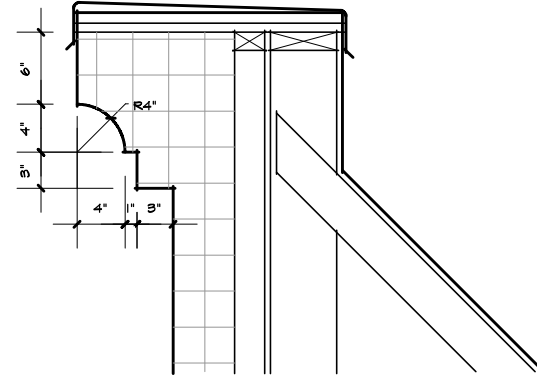

3 EIFS CORNICE DETAIL-PILASTER  
3/4"=1'-0"



**HENNINGSEN KESTNER**  
ARCHITECTS

1108 EAST HIGH STREET, CHARLOTTESVILLE, VA 22902  
PHONE: (434) 971-7202 | FAX: (434) 295-2413 | HENNINGSENKESTNER.COM

| NO. | DATE | DRAWING RELEASE |
|-----|------|-----------------|
|     |      |                 |
|     |      |                 |
|     |      |                 |
|     |      |                 |
| NO. | DATE | REVISION        |
|     |      |                 |
|     |      |                 |
|     |      |                 |
|     |      |                 |

ASPEN DENTAL  
CERT. OF APPROPRIATENESS  
APPLICATION PACKAGE

JOB NUMBER 2101 FILE NO. 2101-ERB08

**ERB.08**



PINE HALL BRICK  
COLOR: BROWN'S FERRY



DUTCH QUALITY STONE  
DRY-STACK - SIENNA



UNA-CLAD COPING  
ELECTRIC BLUE

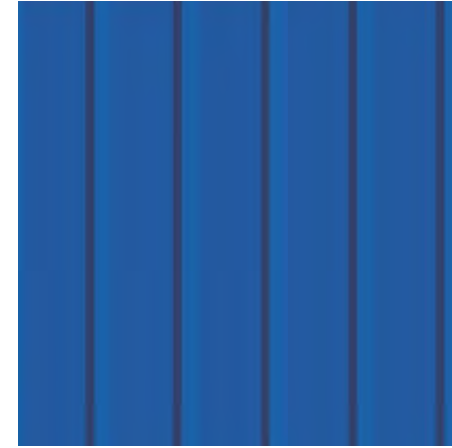

AWNING METAL  
SW HYPER BLUE 6965



KAWNEER STOREFRONT  
CHAMPAGNE



STOTHERM CI EIFS  
COLOR MATCH TO VAN DYKE  
CEMENT BASED BASE COAT

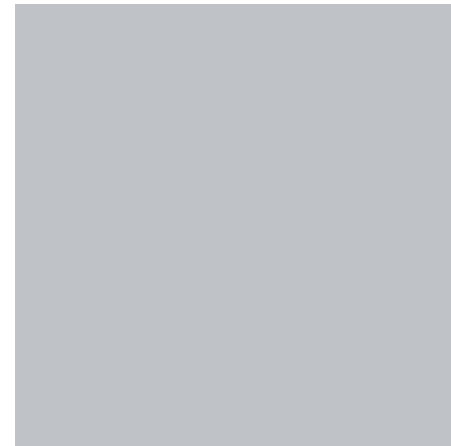

STONECAST PRECAST SILL  
LIMESTONE COLOR



STOTHERM CI EIFS  
COLOR MATCH TO TAMALE  
CEMENT BASED BASE COAT



**HENNINGSEN KESTNER**  
ARCHITECTS

1108 EAST HIGH STREET, CHARLOTTEVILLE, VA 22902  
PHONE (434) 971-7202 | FAX (434) 295-2413 | HENNINGSENKESTNER.COM

| NO. | DATE | DRAWING RELEASE |
|-----|------|-----------------|
| .   | .    | .               |
| .   | .    | .               |
| .   | .    | .               |
| .   | .    | .               |
| NO. | DATE | REVISION        |
| .   | .    | .               |
| .   | .    | .               |
| .   | .    | .               |
| .   | .    | .               |

ASPEN DENTAL  
CERT. OF APPROPRIATENESS  
APPLICATION PACKAGE

JOB NUMBER 2101 FILE NO. 2101-ERB09

**ERB.09**



MAIN VIEW OF BUILDING FROM EMMET ST. N.



**HENNINGSEN KESTNER**  
ARCHITECTS

1108 EAST HIGH STREET, CHARLOTTESVILLE, VA 22902  
PHONE (434) 971-7202 | FAX (434) 295-2413 | HENNINGSENKESTNER.COM

| NO. | DATE | DRAWING RELEASE | NO. | DATE | REVISION |
|-----|------|-----------------|-----|------|----------|
|     |      |                 |     |      |          |
|     |      |                 |     |      |          |
|     |      |                 |     |      |          |
|     |      |                 |     |      |          |
|     |      |                 |     |      |          |
|     |      |                 |     |      |          |
|     |      |                 |     |      |          |
|     |      |                 |     |      |          |
|     |      |                 |     |      |          |

ASPEN DENTAL  
CERT. OF APPROPRIATENESS  
APPLICATION PACKAGE

JOB NUMBER 2101 FILE NO. 2101-ERB10

**ERB.10**



APPROACH TO BUILDING FROM EMMET ST. S.

**JK**  
**HENNINGSEN KESTNER**  
 ARCHITECTS  
 1108 EAST HIGH STREET, CHARLOTTESVILLE, VA 22902  
 PHONE (434) 971-7202 | FAX (434) 295-2413 | HENNINGSENKESTNER.COM

| DRAWING RELEASE |      |          |
|-----------------|------|----------|
| NO.             | DATE |          |
|                 |      |          |
|                 |      |          |
|                 |      |          |
|                 |      |          |
|                 |      |          |
| NO.             | DATE | REVISION |
|                 |      |          |
|                 |      |          |
|                 |      |          |
|                 |      |          |

ASPEN DENTAL  
 CERT. OF APPROPRIATENESS  
 APPLICATION PACKAGE

JOB NUMBER 2101 FILE NO. 2101-ERB11

**ERB.11**



APPROACH TO BUILDING FROM EMMET ST. N.



**HENNINGSEN KESTNER**  
ARCHITECTS

1108 EAST HIGH STREET, CHARLOTTESVILLE, VA 22902  
PHONE (434) 971-7202 | FAX (434) 295-2413 | HENNINGSENKESTNER.COM

| DRAWING RELEASE |      |          |
|-----------------|------|----------|
| NO.             | DATE |          |
|                 |      |          |
|                 |      |          |
|                 |      |          |
|                 |      |          |
| NO.             | DATE | REVISION |
|                 |      |          |
|                 |      |          |
|                 |      |          |
|                 |      |          |

ASPEN DENTAL  
CERT. OF APPROPRIATENESS  
APPLICATION PACKAGE

JOB NUMBER 2101 FILE NO. 2101-ERB12

**ERB.12**

1 BUILDING SECTION

1/8" = 1'-0"

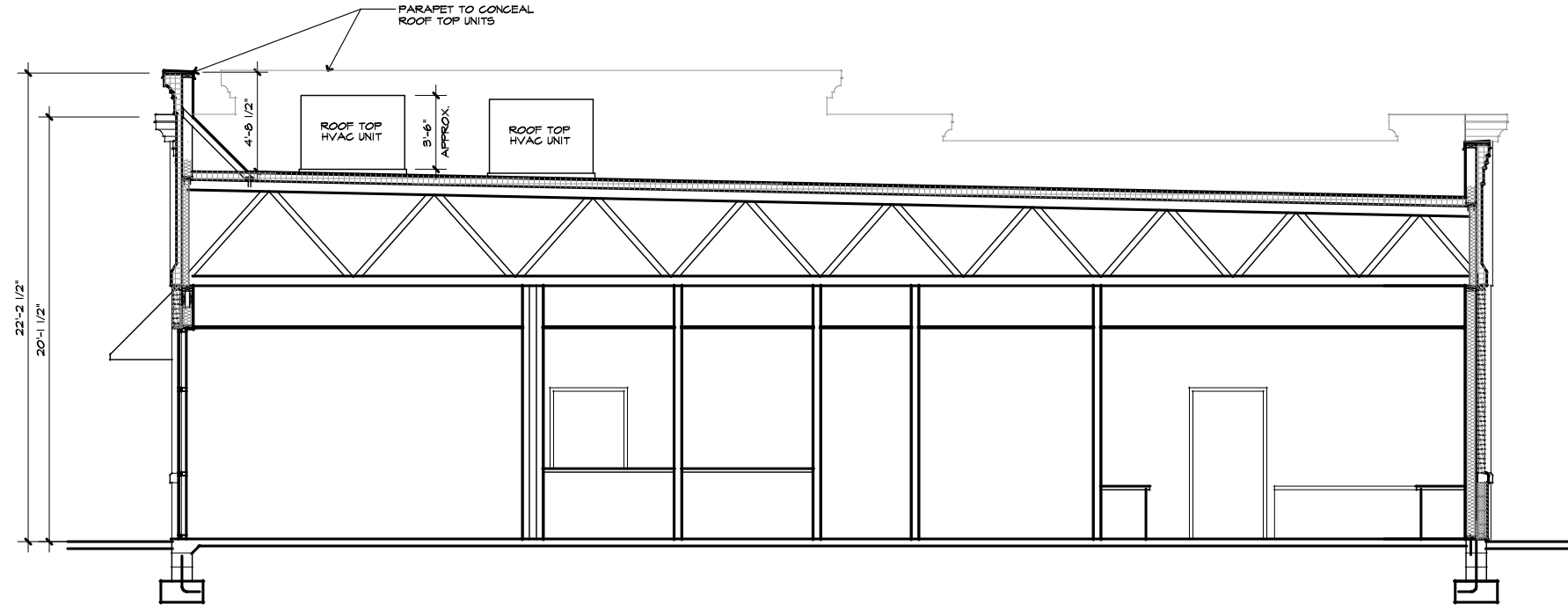

**HENNINGSEN KESTNER**  
ARCHITECTS

1108 EAST HIGH STREET, CHARLOTTESVILLE, VA, 22902  
PHONE (434) 971-7202 | FAX (434) 295-2413 | HENNINGSENKESTNER.COM

DRAWING RELEASE

| NO. | DATE | REVISION |
|-----|------|----------|
|     |      |          |
|     |      |          |
|     |      |          |
|     |      |          |
|     |      |          |
|     |      |          |
|     |      |          |

ASPEN DENTAL  
CERT. OF APPROPRIATENESS  
APPLICATION PACKAGE

JOB NUMBER 2101

FILE NO. 2101-ERBAD

**ERB.AD**

# FINAL SITE PLAN FOR ASPEN DENTAL CITY OF CHARLOTTESVILLE, VIRGINIA THE MEADOWS NEIGHBORHOOD



|          |           |          |              |             |
|----------|-----------|----------|--------------|-------------|
| JOB NO.: | DATE:     | SCALE:   | DESIGNED BY: | CHECKED BY: |
|          | 6/11/2021 | AS SHOWN | CDD          | TRM         |



**LEGEND**

|     |                          |
|-----|--------------------------|
| BW  | BOTTOM OF WALL           |
| CI  | CAST IRON PIPE           |
| CS  | COATED STEEL PIPE        |
| DI  | DUCTILE IRON             |
| DS  | DOWNSPOUT                |
| EX  | EXISTING                 |
| GP  | GUY WIRE                 |
| GV  | GAS VALVE                |
| UP  | UTILITY POLE             |
| RCP | REINFORCED CONCRETE PIPE |
| PVC | POLYVINYL CHLORIDE       |
| P   | PAVEMENT                 |
| PE  | POLYETHYLENE PIPE        |
| TBR | TO BE REMOVED            |
| TC  | TOP OF CURB              |
| TCP | TERRA COTTA PIPE         |
| SW  | SIDEWALK                 |
| WM  | WATER METER              |

|               |                                    |
|---------------|------------------------------------|
| — S — S — S — | EXISTING SANITARY SEWER            |
| — USE — USE — | EXISTING UNDERGROUND ELECTRIC LINE |
| — G — G —     | EXISTING GAS LINE                  |
| — O — O —     | BUILDING SETBACK                   |
| — — — —       | ADJACENT                           |
| — — — —       | PROPOSED EASEMENT                  |
| — ULD —       | ULTIMATE LIMITS OF DISTURBANCE     |
| — — — —       | FLOOD ZONE                         |
| — — — —       | PROPOSED GAS LINE                  |
| — — — —       | TREE LINE                          |
| — — — —       | PROPOSED WATER LINE                |
| — — — —       | FLOW LINE                          |

|           |                                |
|-----------|--------------------------------|
| [Pattern] | EXISTING CONCRETE              |
| [Pattern] | NEW CONCRETE                   |
| [Pattern] | PAVEMENT                       |
| [Pattern] | 1.5" PAVEMENT OVERLAY          |
| [Pattern] | NEW FULL DEPTH PAVEMENT        |
| [Pattern] | 1.5" PAVEMENT MILL AND OVERLAY |

**SITE DATA**

**PARCEL ID:** TMP 40-26  
**PARCEL ADDRESS:** 1252 EMMET ST N CHARLOTTESVILLE, VA 22903  
**ACREAGE:** 0.64 AC.  
**SOURCE OF TITLE:** DB 1009 PAGE 138  
**OWNER/APPLICANT:** TREM COMMERCIAL RENTALS, LLC  
 1035 LOCUST AVENUE  
 CHARLOTTESVILLE, VA 22901  
 (434) 531-9646  
 VTREMAGLIO@GMAIL.COM  
**DATUM REFERENCE:** NAD83 VIRGINIA STATE PLAN SOUTH  
**ZONING:** CITY OF CHARLOTTESVILLE, URBAN CORRIDOR (URB)  
**RECEIVING WATERS:** MEADOW CREEK  
**HYDROLOGIC UNIT CODE:** 02080204  
**PROPOSED USE:** DENTAL CLINIC (3,500 SF)  
**TOTAL DISTURBED AREA:** 0.12 AC. (5250 SF)  
**SANITARY:** PUBLIC  
**WATER:** PUBLIC  
**FIRM FLOOD PANEL:** A PORTION OF THE PROPERTY IS LOCATED IN FLOOD ZONE A AS SHOWN ON INSURANCE RATE MAP SHEET 51003C0286D DATED FEBRUARY 4, 2005 FOR THE CITY OF CHARLOTTESVILLE.  
**BUILDING SETBACK:** FRONT: 5'  
**SOURCE OF BOUNDARY:** PLAT RECORDED BY WILLIAM S. ROUDABUSH, JR. ON FEBRUARY 21, 1968: DB 296 PAGE 385.  
**SOURCE OF TOPOGRAPHY:** 1-FOOT CONTOUR INTERVAL FROM PHYSICAL SURVEY BY MERIDIAN PLANNING GROUP, LLC. ON FEBRUARY 9, 2021. DATUM NAVD 88  
**SWM VOLUME CONTROL:** N/A (DISTURBED AREA IS LESS THAN 6,000 SF)  
**SWM WATER QUALITY:** N/A (DISTURBED AREA IS LESS THAN 6,000 SF)  
**PARKING REQUIRED:** 9 SPACES (ONE SPACE PER 400 SQ. FT. OF GFA FOR DENTAL CLINICS)  
**PARKING PROVIDED:** 19 SPACES  
**ESTIMATED SCHEDULE:** JANUARY 2, 2021 - JUNE 1, 2022

| Description  | Pre-Development (Ac.) | %             | Post-Development (Ac.) | %             |
|--------------|-----------------------|---------------|------------------------|---------------|
| Buildings    | 0.08                  | 12.5%         | 0.08                   | 12.5%         |
| Paved        | 0.36                  | 56.3%         | 0.36                   | 56.3%         |
| Pervious     | 0.20                  | 31.3%         | 0.20                   | 31.3%         |
| <b>Total</b> | <b>0.64</b>           | <b>100.0%</b> | <b>0.64</b>            | <b>100.0%</b> |

**SHEET INDEX**

- C-100 ..... COVER SHEET
- C-101 ..... EXISTING CONDITIONS & DEMOLITION PLAN
- C-102 ..... LAYOUT PLAN
- C-103 ..... GRADING & UTILITY PLAN
- C-104 ..... LANDSCAPE PLAN
- C-105 ..... LIGHTING PLAN
- C-106 ..... SITE DETAILS
- C-107 ..... UTILITY DETAILS
- C-108 ..... PLUMBING PLAN & WATER CALCULATIONS

**SIGNATURE PANEL**

| APPROVALS                                  | SIGNATURE | DATE |
|--|-----------|------|
| NEIGHBORHOOD DEVELOPMENT SERVICES DIRECTOR |           |      |
| CITY ENGINEER                              |           |      |

**MERIDIAN  
PLANNING GROUP, LLC**  
 ENGINEERING\*SURVEYING\*PLANNING  
 440 PREMIER CIRCLE, SUITE 200  
 CHARLOTTESVILLE, VA 22902  
 PHONE: 434-482-0121  
 WWW.MERIDIANWEB.COM

| NO. | DESCRIPTION   | DATE    |
|-----|---------------|---------|
| 1   | City Comments | 8/5/21  |
| 2   | City Comments | 11/1/21 |
| 3   | City Comments | 1/24/22 |

PROJECT TITLE: FINAL SITE PLAN FOR ASPEN DENTAL  
 SHEET TITLE: COVER SHEET

SHEET NO. **C-100**  
 SHEET 1 of 9



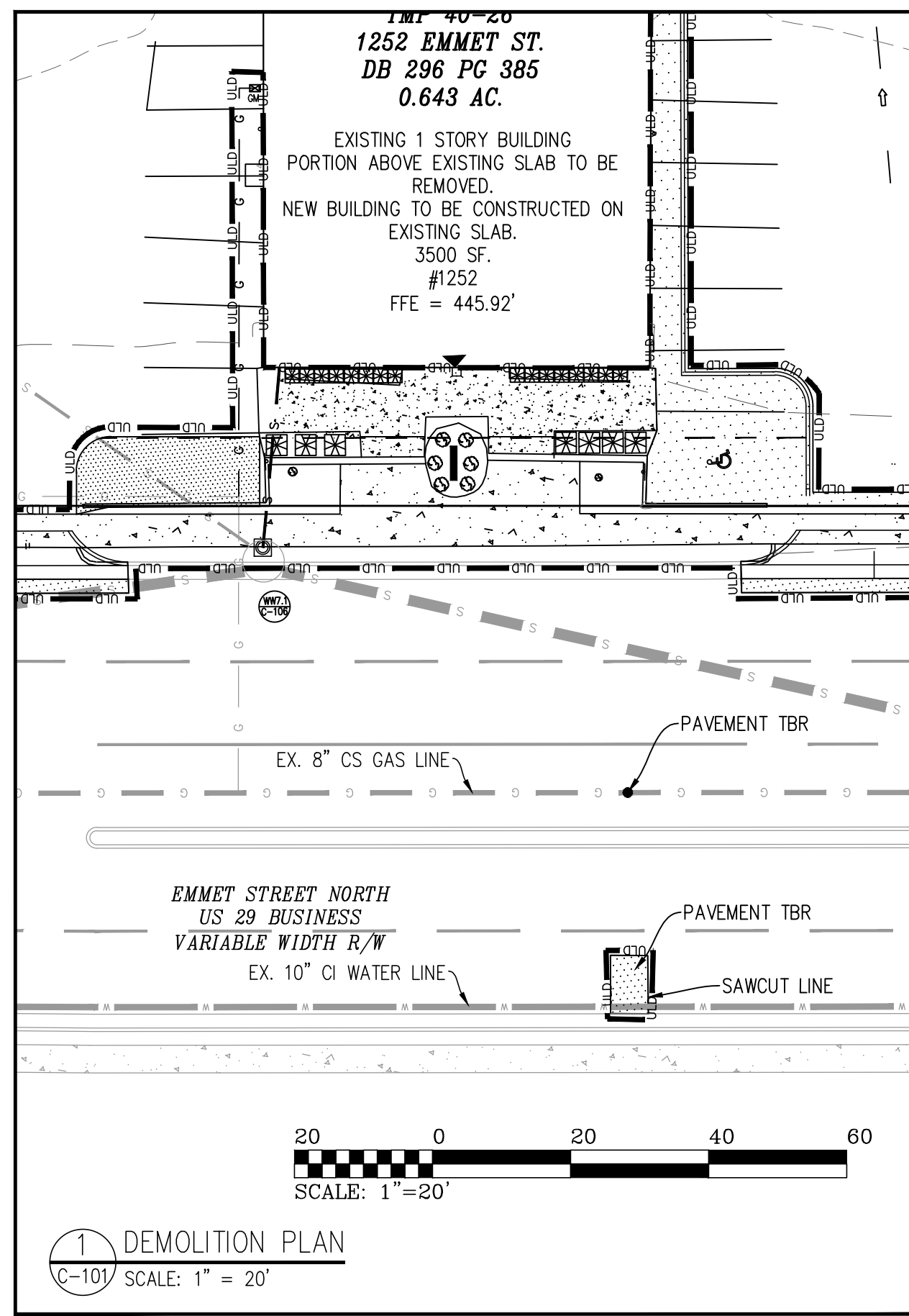

NOTES:  
 1. NOTIFY THE DEPARTMENT OF PUBLIC WORKS ENGINEERING DIVISION 48 HOURS PRIOR TO ANY LAND DISTURBANCE IN THE ROW TO SCHEDULE A PRECONSTRUCTION MEETING.  
 2. IT SHALL BE THE CONTRACTOR'S RESPONSIBILITY TO ADHERE TO REQUESTS FROM THE CITY'S E&S INSPECTOR TO ADD OR MODIFY E&S MEASURES DURING CONSTRUCTION.

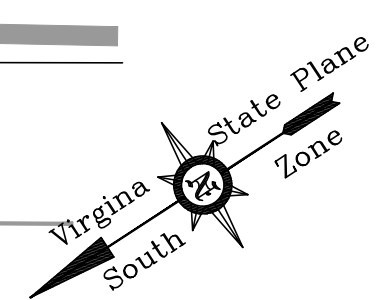
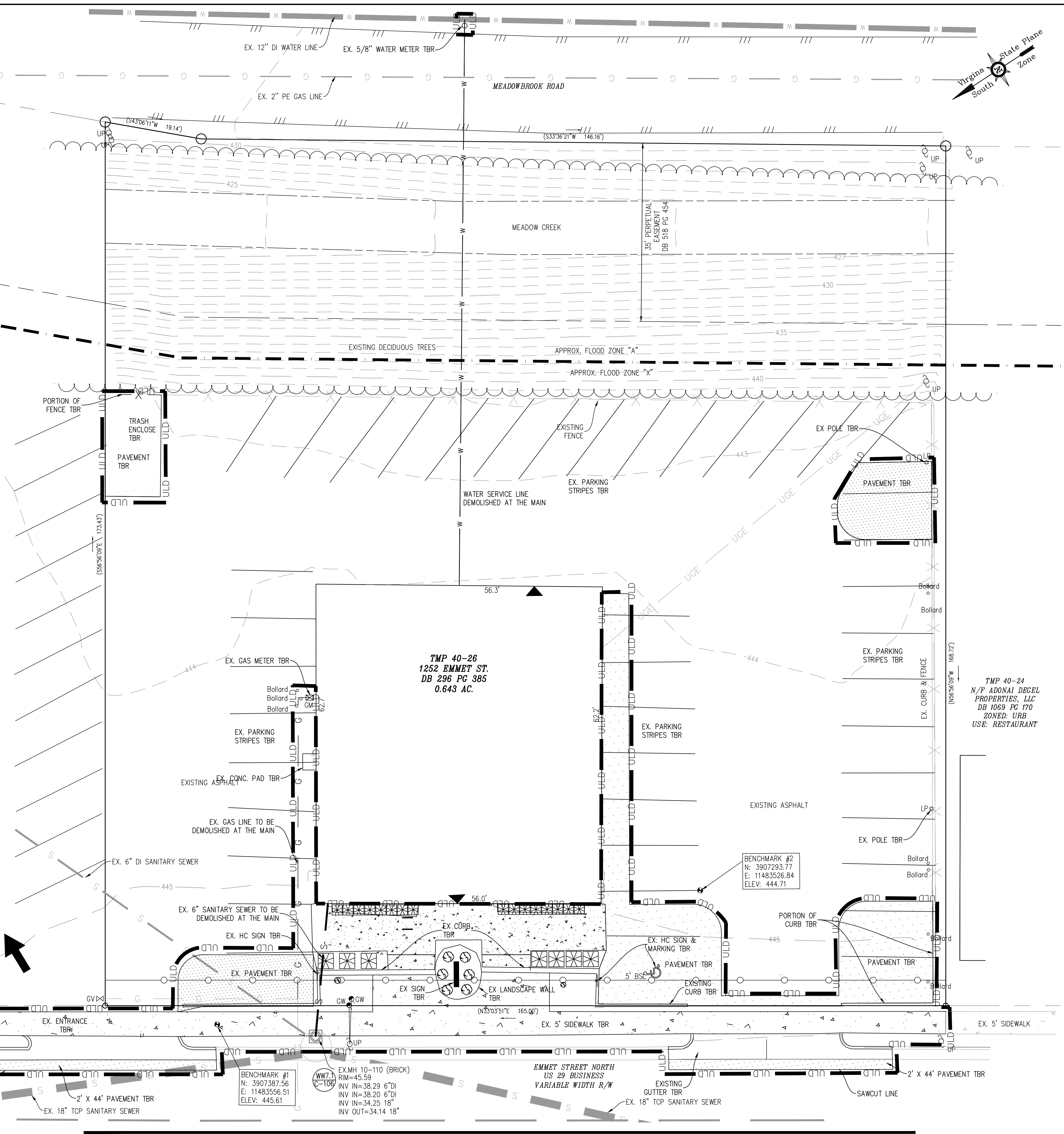
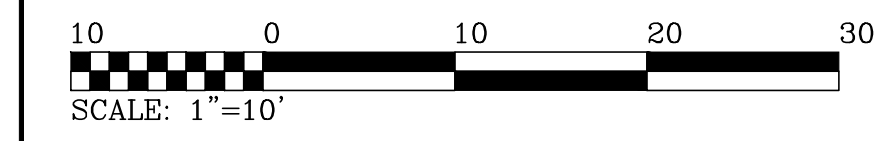
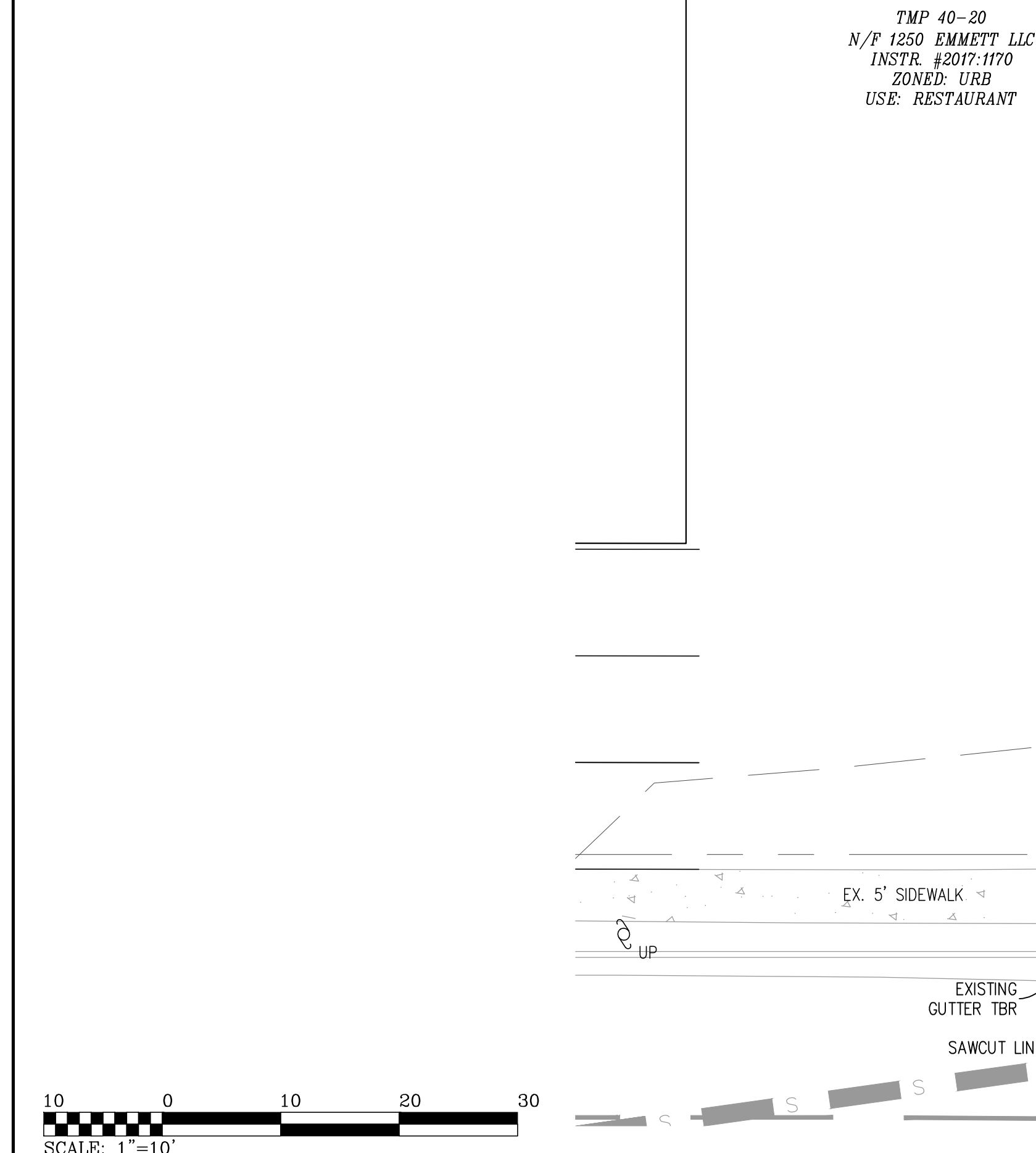

|          |           |          |           |              |             |
|----------|-----------|----------|-----------|--------------|-------------|
| JOB NO.: | DATE:     | SCALE:   | DRAWN BY: | DESIGNED BY: | CHECKED BY: |
|          | 6/11/2021 | AS SHOWN | CDD       |              | TRM         |

**MERIDIAN**  
**PLANNING GROUP, LLC**  
 ENGINEERING \* SURVEYING \* PLANNING  
 440 PREMIER CIRCLE, SUITE 200  
 FARMINGTON, CT 06030  
 PHONE: 431-882-0121  
 WWW.MERIDIANWEB.COM

| NO. | DESCRIPTION   | DATE    |
|-----|---------------|---------|
| 1   | City Comments | 8/5/21  |
| 2   | City Comments | 11/1/21 |
| 3   | City Comments | 1/24/22 |

PROJECT TITLE: **FINAL SITE PLAN FOR ASPEN DENTAL**  
 SHEET TITLE: **EXISTING CONDITIONS & DEMOLITION PLAN**

SHEET NO. **C-101**  
 SHEET 2 of 9

SEE DETAIL 1 ON C-101

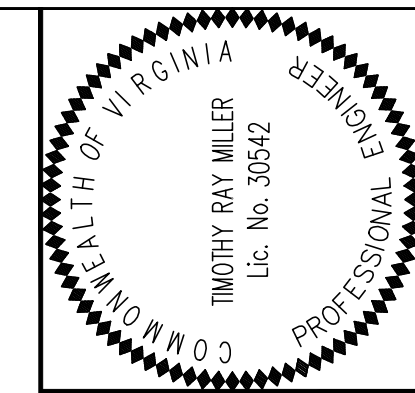
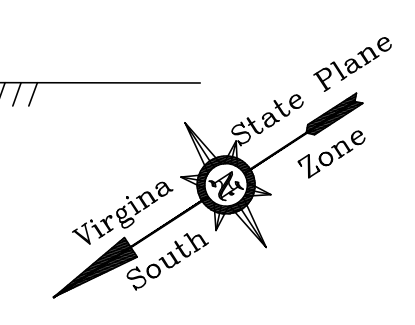

|          |           |          |           |              |             |
|----------|-----------|----------|-----------|--------------|-------------|
| JOB NO.: | DATE:     | SCALE:   | DRAWN BY: | DESIGNED BY: | CHECKED BY: |
|          | 6/11/2021 | AS SHOWN | CDD       | TRM          |             |

**MERIDIAN**  
**PLANNING GROUP, LLC**  
 ENGINEERING\*SURVEYING\*PLANNING  
 440 PREMIER CIRCLE, SUITE 200  
 CHARLOTTEVILLE, VA  
 PHONE: 434-882-0121  
 WWW.MERIDIANWBEE.COM

| NO. | DESCRIPTION   | DATE    |
|-----|---------------|---------|
| 1   | City Comments | 8/5/21  |
| 2   | City Comments | 11/1/21 |
| 3   | City Comments | 1/24/22 |

| NO. | DESCRIPTION   | DATE    |
|-----|---------------|---------|
| 1   | City Comments | 8/5/21  |
| 2   | City Comments | 11/1/21 |
| 3   | City Comments | 1/24/22 |

PROJECT TITLE:  
**FINAL SITE PLAN FOR ASPEN DENTAL LAYOUT PLAN**

SHEET NO.  
**C-102**  
 SHEET 3 of 9

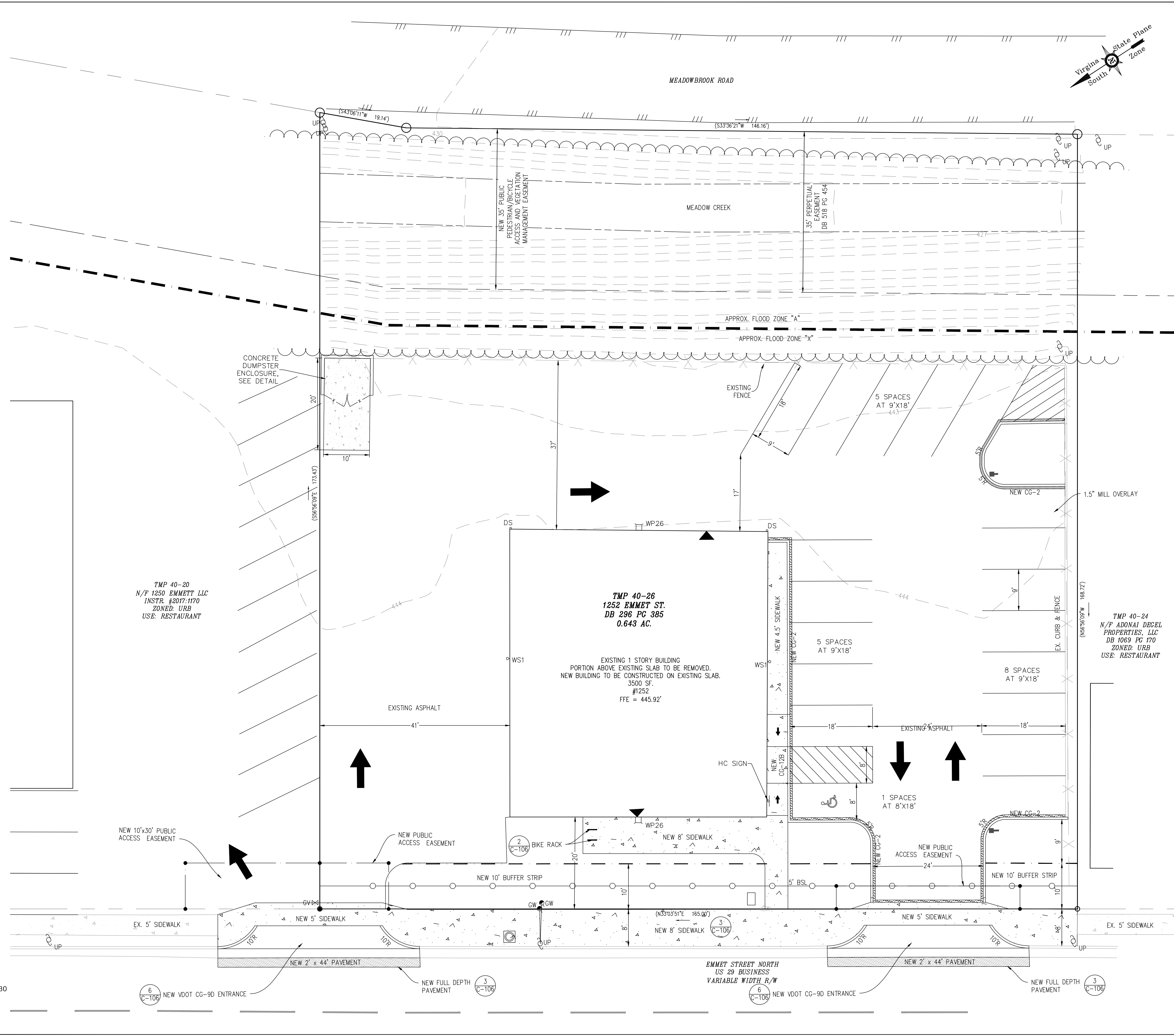

- 6 NEW VDOT CG-9D ENTRANCE
- 3 NEW FULL DEPTH PAVEMENT
- 3 NEW VDOT CG-9D ENTRANCE
- 3 NEW FULL DEPTH PAVEMENT

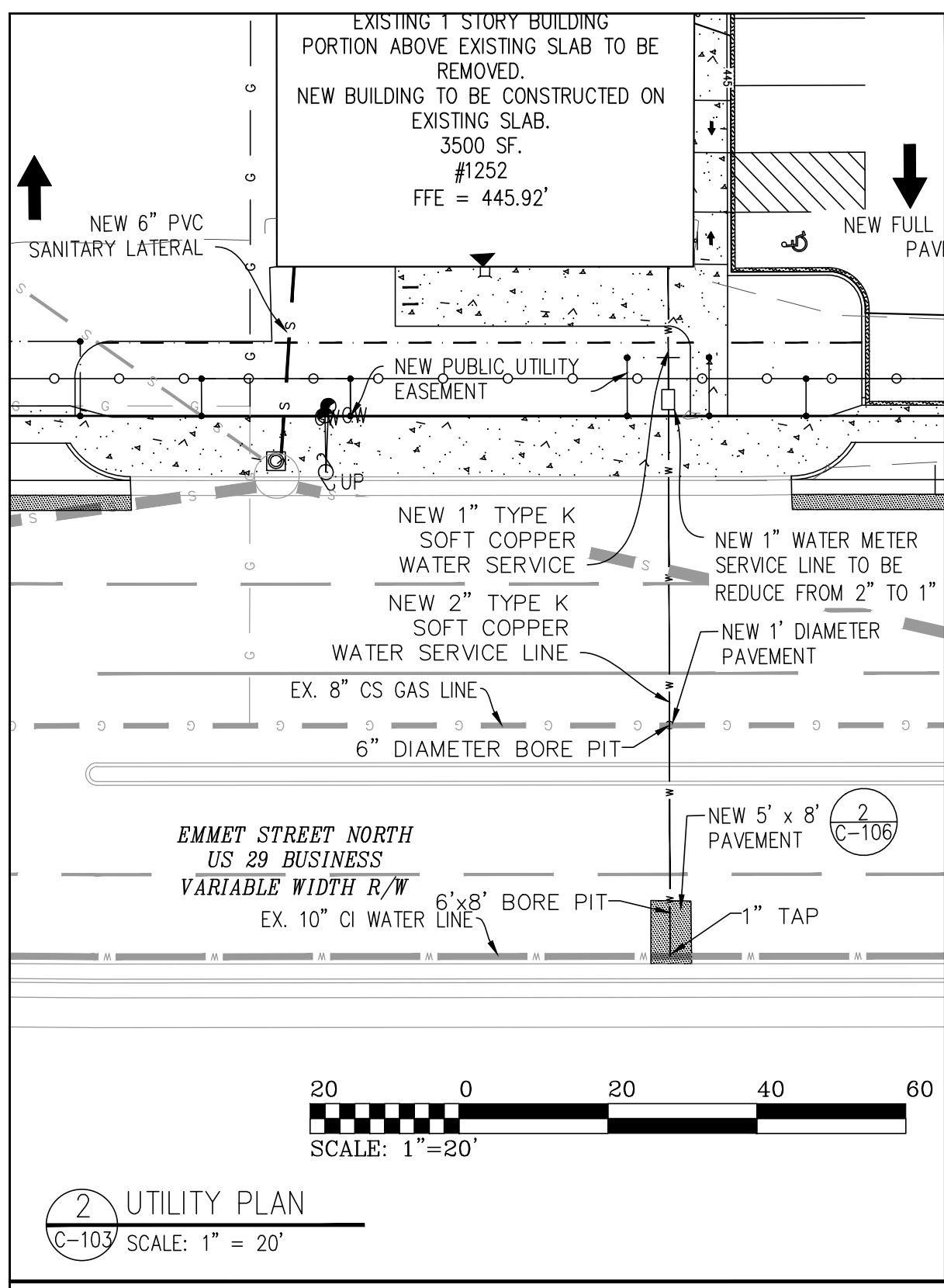

- NOTES:
- PER THE VIRGINIA DEPARTMENT OF HEALTH WATERWORKS REGULATIONS (PART II, ARTICLE 3, SECTION 12 VAC 5-590 THROUGH 630), ALL BUILDINGS THAT HAVE THE POSSIBILITY OF CONTAMINATING THE POTABLE WATER SYSTEM (HOSPITAL, INDUSTRIAL SITES, BREWERIES, ETC.) SHALL HAVE A BACKFLOW PREVENTION DEVICE INSTALLED WITHIN THE FACILITY. THIS DEVICE SHALL MEET SPECIFICATIONS OF VIRGINIA UNIFORM STATEWIDE BUILDING CODE, SHALL BE TESTED IN REGULAR INTERVALS AS REQUIRED, AND TEST RESULTS SHALL BE SUBMITTED TO THE REGULATORY COMPLIANCE ADMINISTRATOR IN THE DEPARTMENT OF UTILITIES.
  - ALL BUILDINGS THAT MAY PRODUCE WASTES CONTAINING MORE THAN ONE HUNDRED (100) PARTS PER MILLION OF FATS, OIL, OR GREASE SHALL INSTALL A GREASE TRAP. THE GREASE TRAP SHALL MEET SPECIFICATIONS OF VIRGINIA UNIFORM STATEWIDE BUILDING CODE, MAINTAIN RECORDS OF CLEANING AND MAINTENANCE, AND BE INSPECTED ON REGULAR INTERVALS BY THE REGULATORY COMPLIANCE ADMINISTRATOR IN THE DEPARTMENT OF UTILITIES.
  - PLEASE CONTACT THE REGULATORY COMPLIANCE ADMINISTRATOR AT 970-3032 WITH ANY QUESTIONS REGARDING THE GREASE TRAP OR BACKFLOW PREVENTION DEVICES.
  - THE NEW GAS LINE AND GAS METER WILL BE INSTALLED BY THE CITY.

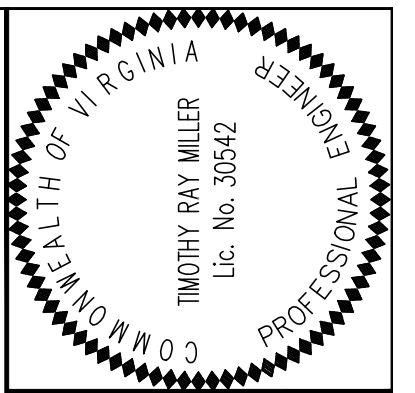
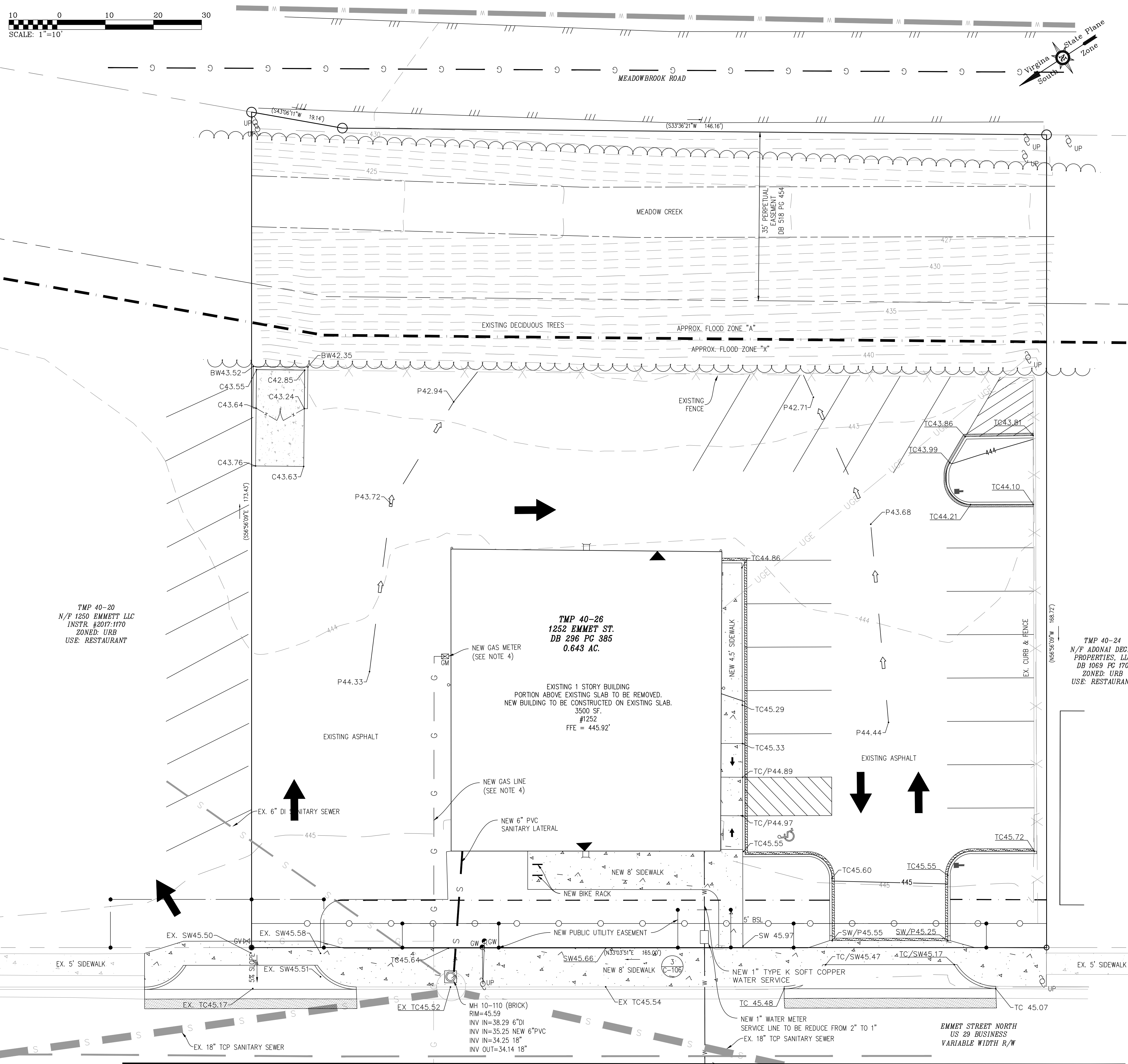

|          |           |          |           |              |             |
|----------|-----------|----------|-----------|--------------|-------------|
| JOB NO.: | DATE:     | SCALE:   | DRAWN BY: | DESIGNED BY: | CHECKED BY: |
|          | 6/11/2021 | AS SHOWN | CDD       | TRM          |             |

**MERIDIAN**  
**PLANNING GROUP, LLC**  
 ENGINEERING \* SURVEYING \* PLANNING  
 440 PREMIER CIRCLE, SUITE 200  
 CHARLOTTEVILLE, VA  
 PHONE: 434-882-0121  
 WWW.MERIDIANWB.COM

|          |               |
|----------|---------------|
| DATE     | DESCRIPTION   |
| 8/5/21   | City Comments |
| 11/11/21 | City Comments |
| 1/24/22  | City Comments |

|     |               |
|-----|---------------|
| NO. | DESCRIPTION   |
| 1   | City Comments |
| 2   | City Comments |
| 3   | City Comments |

PROJECT TITLE: FINAL SITE PLAN FOR ASPEN DENTAL  
 SHEET TITLE: GRADING & UTILITY PLAN

SHEET NO. **C-103**  
 SHEET 4 of 9

TMP 40-20  
 N/F 1250 EMMETT LLC  
 INSTR. #2017-1170  
 ZONED: URB  
 USE: RESTAURANT

TMP 40-26  
 1252 EMMETT ST.  
 DB 296 PC 385  
 0.643 AC.

TMP 40-24  
 N/F ADONAI DECEL  
 PROPERTIES, LLC  
 DB 1069 PC 170  
 ZONED: URB  
 USE: RESTAURANT

SEE DETAIL 2 ON C-103

CANOPY CALCULATIONS:

|                       |         |           |
|-----------------------|---------|-----------|
| PARCEL AREA           | 0.64 AC | 28,009 SF |
| CANOPY REQUIRED (10%) | 0.06 AC | 2,801 SF  |
| EXISTING TREE CANOPY  | 0.17 AC | 7,400 SF  |

- NOTES:
- ALL TREES TO BE PLANTED SHALL MEET THE SPECIFICATIONS OF THE AMERICAN ASSOCIATION OF NURSERYMEN. THE PLANTING OF TREES SHALL BE DONE IN ACCORDANCE WITH EITHER THE STANDARDIZED LANDSCAPE SPECIFICATIONS JOINTLY ADOPTED BY THE VIRGINIA NURSERYMEN'S ASSOCIATION, THE VIRGINIA SOCIETY OF LANDSCAPE ARCHITECTS, OR THE ROAD AND BRIDGE SPECIFICATIONS OF THE VIRGINIA DEPARTMENT OF TRANSPORTATION.
  - ALL SITE PLANTINGS OF TREES AND SHRUBS SHALL BE ALLOWED TO REACH, AND BE MAINTAINED AT, MATURE HEIGHT; THE TOPPING OF TREES IS PROHIBITED. SHRUBS AND TREES SHALL BE PRUNED MINIMALLY AND ONLY TO SUPPORT THE OVERALL HEALTH OF THE PLANT.
  - ALL LANDSCAPING AND SCREENING SHALL BE MAINTAINED IN A HEALTHY CONDITION BY THE CURRENT OWNER OR PROPERTY OWNERS' ASSOCIATION AND REPLACED WHEN NECESSARY. REPLACEMENT MATERIAL SHALL COMPLY WITH THE APPROVED LANDSCAPE PLAN.

| PLANT SCHEDULE |                    |                   |             |             |     |              |
|----------------|--------------------|-------------------|-------------|-------------|-----|--------------|
| SYM            | BOTANICAL          | COMMON NAME       | SIZE        | CANOPY AREA | QTY | TOTAL CANOPY |
| FD             | CORNUS FLORIDA     | FLOWERING DOGWOOD | 2 1/2" cal. | 124         | 1   | 124          |
| BC             | TAXODIUM DISTICHUM | BALD CYPRESS      | 2 1/2" cal. | 123         | 5   | 615          |
| TOTAL          |                    |                   |             |             |     | 739          |
| CANOPY         |                    |                   |             |             |     |              |

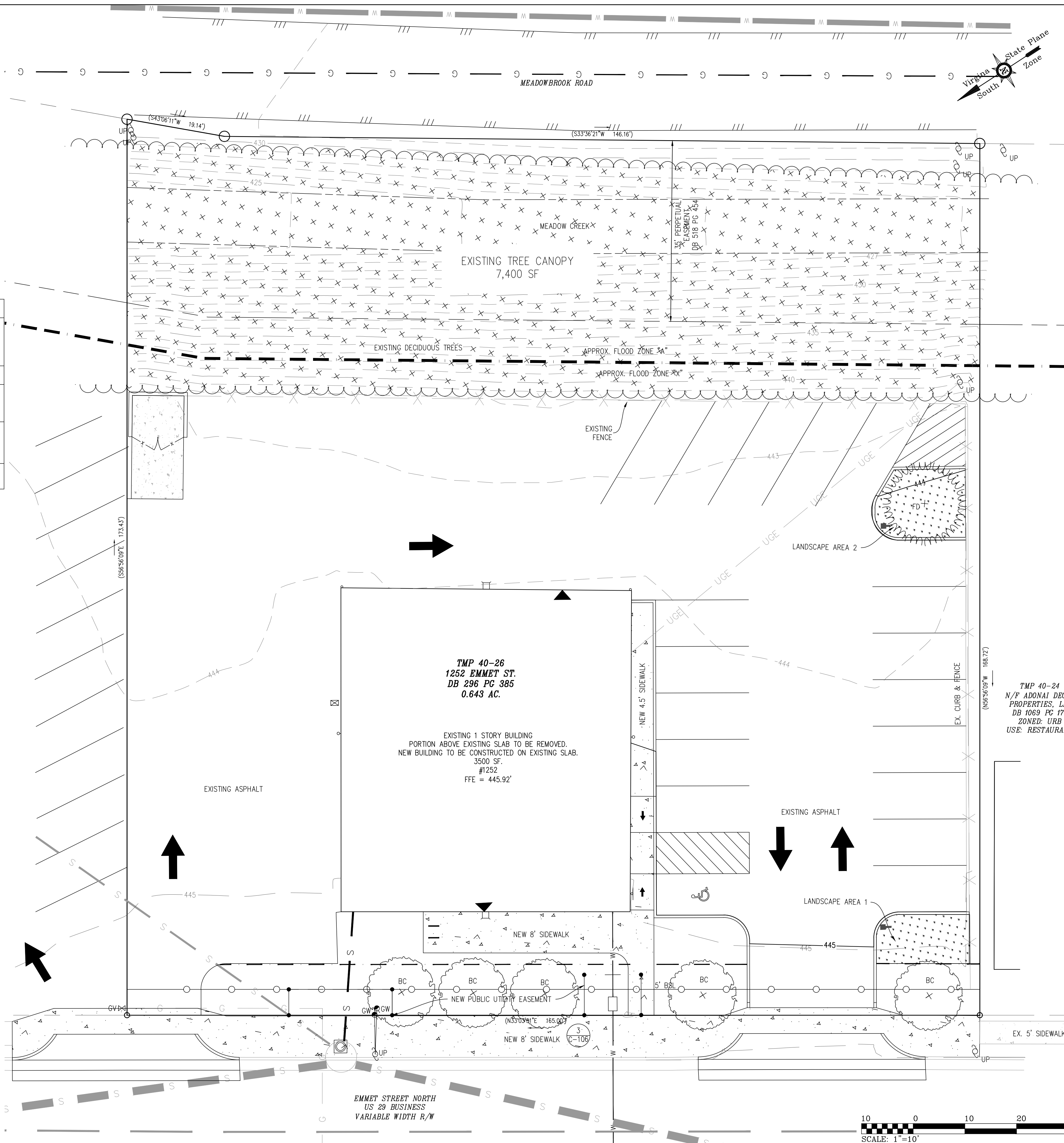

|          |           |          |           |              |             |
|----------|-----------|----------|-----------|--------------|-------------|
| JOB NO.: | DATE:     | SCALE:   | DRAWN BY: | DESIGNED BY: | CHECKED BY: |
|          | 6/11/2021 | AS SHOWN | CDD       |              |             |

**MERIDIAN**  
**PLANNING GROUP, LLC**  
 ENGINEERING \* SURVEYING \* PLANNING  
 440 PREMIER CIRCLE, SUITE 200  
 CHARLOTTEVILLE, VA  
 PHONE: 434-882-0121  
 WWW.MERIDIANWBEE.COM

| NO. | DESCRIPTION   | DATE     |
|-----|---------------|----------|
| 1   | City Comments | 8/5/21   |
| 2   | City Comments | 11/11/21 |
| 3   | City Comments | 1/24/22  |

PROJECT TITLE: FINAL SITE PLAN FOR ASPEN DENTAL  
 SHEET TITLE: LANDSCAPE PLAN

SHEET NO. **C-104**  
 SHEET 5 of 9

TMP 40-24  
 N/F ADONAI DECEL  
 PROPERTIES, LLC  
 DB 1069 PG 170  
 ZONED: URB  
 USE: RESTAURANT

**NLS LIGHTING NV-1 A**

AREA LIGHTING

**FORM AND FUNCTION**

- Sleek, low profile housing
- Spec grade performance
- Engineered for optimum thermal management
- Low depreciation rate
- Reduces energy consumption and costs up to 60%
- Exceeds IES foot candle levels adding the least number of poles and fixtures per project
- Custom system designed for:
  - Parking Lots
  - Auto Dealerships
  - General Area Lighting

**CONSTRUCTION**

- Die Cast Aluminum
- External cooling fins, Finite Element Analysis (FEA) designed
- Corrosion resistant external hardware
- One-piece silicone gasket ensures IP-65 seal for electronics compartment
- One-piece silicone Micro Optic system ensures IP-67 level seal around each fixture
- Grade 2 Clear Anodized Optics Plate standard

**FINISH**

- 3.5 mils electrostatic powder coat
- AIA standard high-quality finishes prevent corrosion protects against and extreme environmental conditions

**WARRANTY**

Five-year limited warranty for drivers and LEDs.

**LED WATTAGE CHART**

| LED Reference  | 3000 | 3500 | 4000 | 4500 |
|----------------|------|------|------|------|
| 3000 reference | 3000 | 3500 | 4000 | 4500 |
| 3500 reference | 3500 | 3500 | 4000 | 4500 |
| 4000 reference | 4000 | 3500 | 4000 | 4500 |
| 4500 reference | 4500 | 3500 | 4000 | 4500 |

Project Name: \_\_\_\_\_ Type: \_\_\_\_\_

| Qty | Light Type | No. of LEDs | LEDs | Watts | Mounting | Color | Options             |
|-----|------------|-------------|------|-------|----------|-------|---------------------|
| 1   | LED        | 14 (7x2)    | 280  | 2800  | 3000K    | White | 4' x 4' (10' x 10') |

**MAXLUME SCHG-WL-LED-WM B**

6" Outdoor Architectural LED Cylinder

**FEATURES**

- The sleek, modern LED wall mount outdoor carries a compact light source delivering excellent beam control and color consistency.
- Features a modern grille attached to a rectangular back plate.
- Available in white, bronze, and silver. Design construction for waterproofing and corrosion-resistance. Use location ideal for both indoor and outdoor applications such as: offices, banking programs, warehouses, hospitals, residential, and offices.

**LUMENS:** 260

**CRY:** 270, 300, 360, 480, 500

**CRI:** 90 - Standard

**BEAM ANGLE:** Clear Macadam Beam

**INSTALLATION:** 40' Max (15' Max) - See Details

**MOUNTING OPTIONS:** 90° Wall Mount

**BODY FINISHES:** 90° Silver, 90° Bronze, 90° Steel

**GRILLING:** 0.130" Fine Mesh 1/8" Stranding Standard (EM), (EM), (EM)

**HEIGHT:** 1.71 x 6.00" Max

**INSTALLATION:** In accordance with ETL-3076 (R) and (L80)

**LED WATTAGE CHART**

| LED Reference  | 3000 | 3500 | 4000 | 4500 |
|----------------|------|------|------|------|
| 3000 reference | 3000 | 3500 | 4000 | 4500 |
| 3500 reference | 3500 | 3500 | 4000 | 4500 |
| 4000 reference | 4000 | 3500 | 4000 | 4500 |
| 4500 reference | 4500 | 3500 | 4000 | 4500 |

Project Name: \_\_\_\_\_ Type: \_\_\_\_\_

**NLS LIGHTING NV-W C**

HIGH PERFORMANCE FULL CUT OFF WALL PACK

**FORM AND FUNCTION**

- Sleek, low profile housing
- Spec grade performance
- Engineered for optimum thermal management
- Low depreciation rate
- Reduces energy consumption and costs up to 60%
- Exceeds IES foot candle levels adding the least number of poles and fixtures per project
- Custom system designed for:
  - Parking Lots
  - Auto Dealerships
  - General Area Lighting

**CONSTRUCTION**

- Die Cast Aluminum
- External cooling fins, Finite Element Analysis (FEA) designed
- Corrosion resistant external hardware
- One-piece silicone gasket ensures IP-65 seal for electronics compartment
- One-piece silicone Micro Optic system ensures IP-67 level seal around each fixture
- Two-piece silicone Micro Optic system ensures IP-67 level seal around each fixture
- Silicone Micro Optic, Resealed, full cut-off, wandel resistant and non-yellowing
- Dark Sky Compliant

**FINISH**

- 3.5 mils electrostatic powder coat
- AIA standard high-quality finishes prevent corrosion protects against and extreme environmental conditions

**WARRANTY**

Five-year standard warranty

**LED WATTAGE CHART**

| LED Reference  | 3000 | 3500 | 4000 | 4500 |
|----------------|------|------|------|------|
| 3000 reference | 3000 | 3500 | 4000 | 4500 |
| 3500 reference | 3500 | 3500 | 4000 | 4500 |
| 4000 reference | 4000 | 3500 | 4000 | 4500 |
| 4500 reference | 4500 | 3500 | 4000 | 4500 |

Project Name: \_\_\_\_\_ Type: \_\_\_\_\_

| Qty | Light Type | No. of LEDs | LEDs | Watts | Mounting | Color | Options             |
|-----|------------|-------------|------|-------|----------|-------|---------------------|
| 1   | LED        | 14 (7x2)    | 280  | 2800  | 3000K    | White | 4' x 4' (10' x 10') |

- LIGHTING NOTES:**
1. NO EXTERIOR LUMINAIRES WILL BE MOUNTED HIGHER THAN 20 FEET ABOVE GRADE.
  2. EXTERIOR LIGHTING SHALL BE DIMMABLE, HAVE A COLOR TEMPERATURE NOT TO EXCEED 3,000K, AND HAVE A COLOR RENDERING INDEX NOT LOWER THAN 80

**Schedule**

| Symbol | Label | Manufacturer      | Catalog Number                                | Description        | Number Lamps | QTY | Lumens per Lamp | Lumen Multiple | LLF | Efficiency | Polar Plot   | Wattage |
|--------|-------|-------------------|---|--------------------|--------------|-----|-----------------|----------------|-----|------------|--------------|---------|
| □      | A     | NLS Lighting, LLC | NV-1-T3-16L-1-30K-UNV                         | T3 silicone optics | 1            | 2   | 6383            | 1              | 1   | 100%       | Max: 50°/20' | 56      |
| ○      | B     | ELITE             | SCHG-WL-LED-WM-WH-2400L-DIM10-MVOLT-MD-30K-90 |                    | 1            | 2   | 2598            | 1              | 1   | 100%       | Max: 63°/10' | 28.6968 |
| □      | C     | NLS Lighting, LLC | NV-W-T2-16L-35-30K-UNV                        | LED LUMINAIRE      | 1            | 2   | 2471            | 1              | 1   | 100%       | Max: 30°/20' | 19      |

**Statistics**

| Description  | Symbol | Avg    | Min    | Max/Min | Avg/Min | Max     |
|--------------|--------|--------|--------|---------|---------|---------|
| Calc Zone #1 | +      | 0.4 fc | 0.0 fc | N/A     | N/A     | 38.7 fc |

**Luminaire Locations**

| No. | Label | MM    |
|-----|-------|-------|
| 1   | A     | 18.00 |
| 2   | A     | 18.00 |
| 1   | B     | 9.50  |
| 2   | B     | 9.50  |
| 1   | C     | 9.50  |
| 2   | C     | 9.50  |

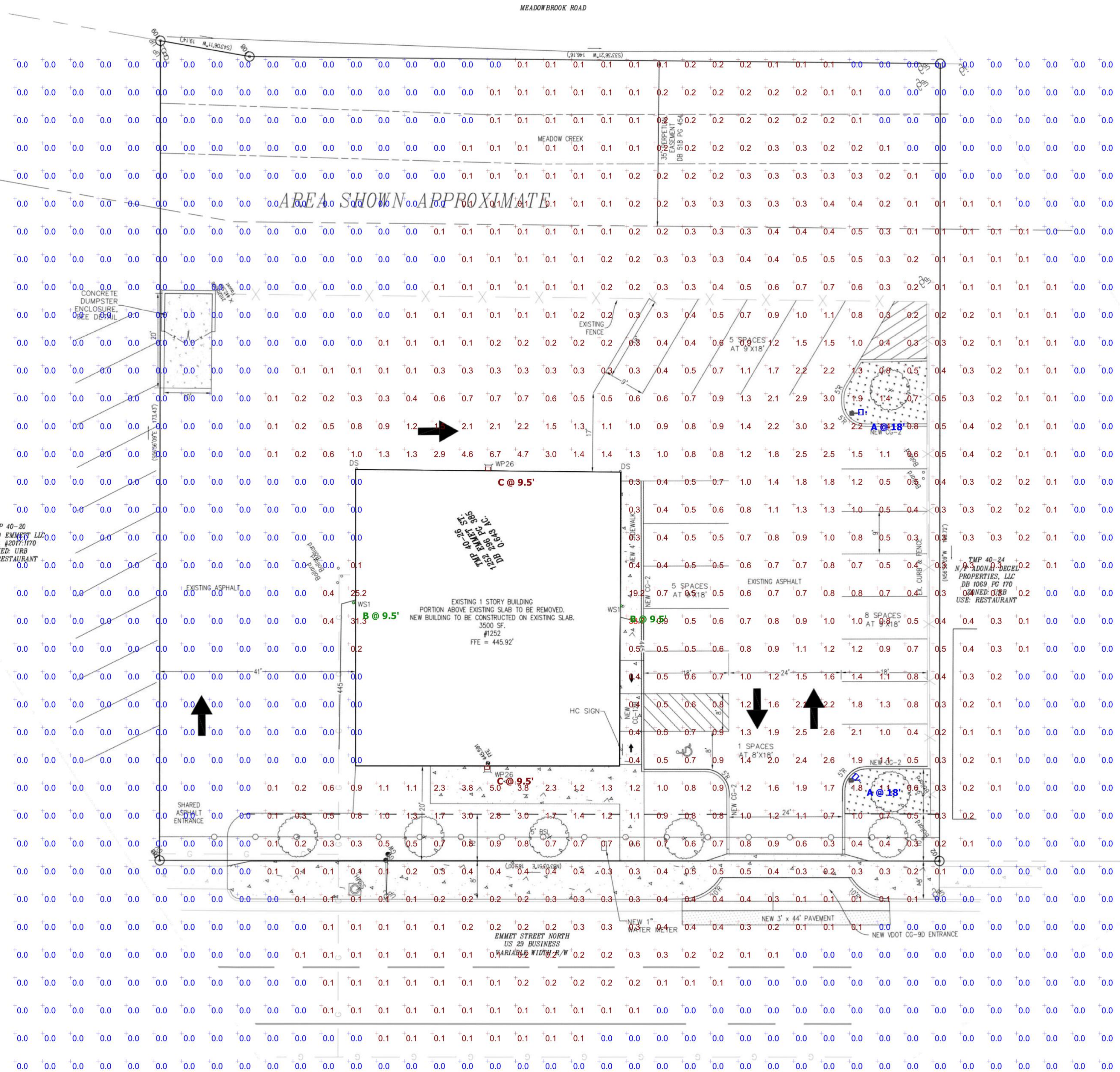

JOB NO.: \_\_\_\_\_ DATE: 6/11/2021  
 SCALE: AS SHOWN  
 DRAWN BY: CDD  
 DESIGNED BY: TRM  
 CHECKED BY: \_\_\_\_\_

**MERIDIAN PLANNING GROUP, LLC**  
 ENGINEERING \* SURVEYING \* PLANNING  
 440 PREMIER CIRCLE, SUITE 200  
 CHARLOTTEVILLE, VA  
 PHONE: 434-882-0121  
 WWW.MERIDIANNWBE.COM

| NO. | DESCRIPTION   | DATE    |
|-----|---------------|---------|
| 1   | City Comments | 8/5/21  |
| 2   | City Comments | 11/1/21 |
| 3   | City Comments | 1/24/22 |

PROJECT TITLE: **FINAL SITE PLAN FOR ASPEN DENTAL LIGHTING PLAN**

SHEET NO. **C-105**

SHEET 6 of 7

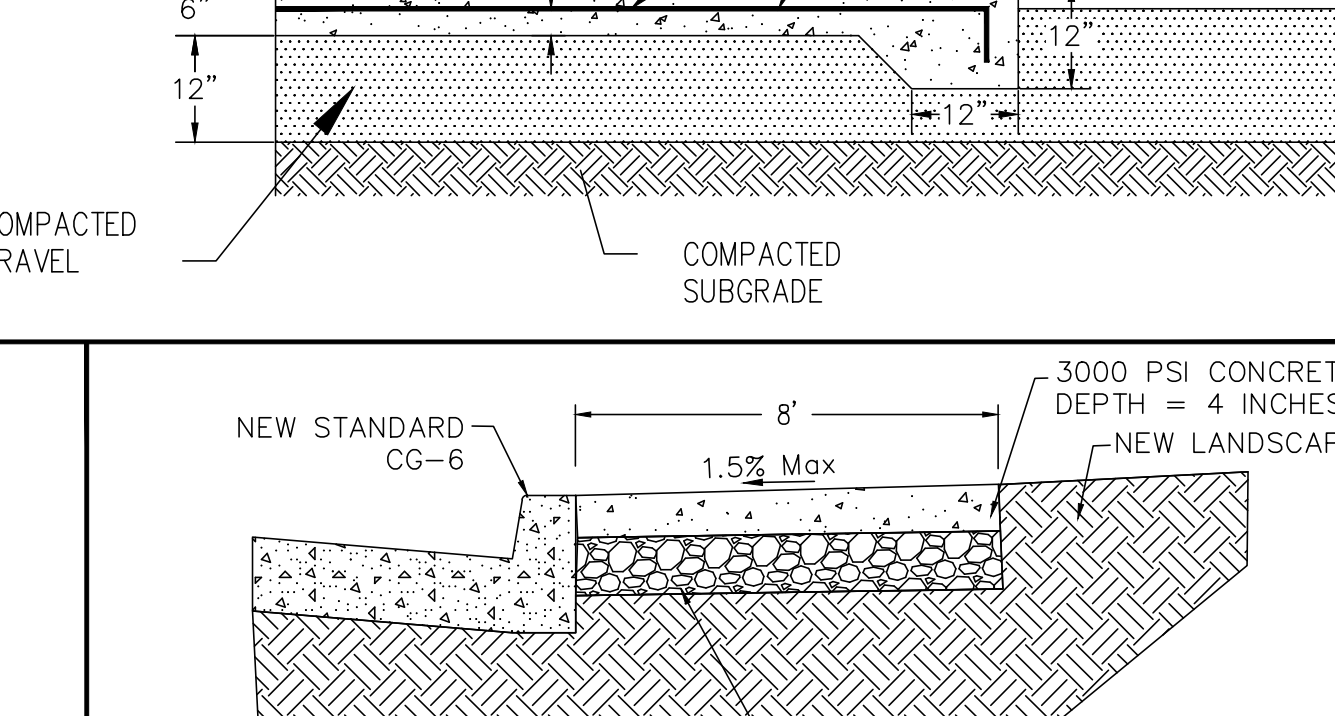
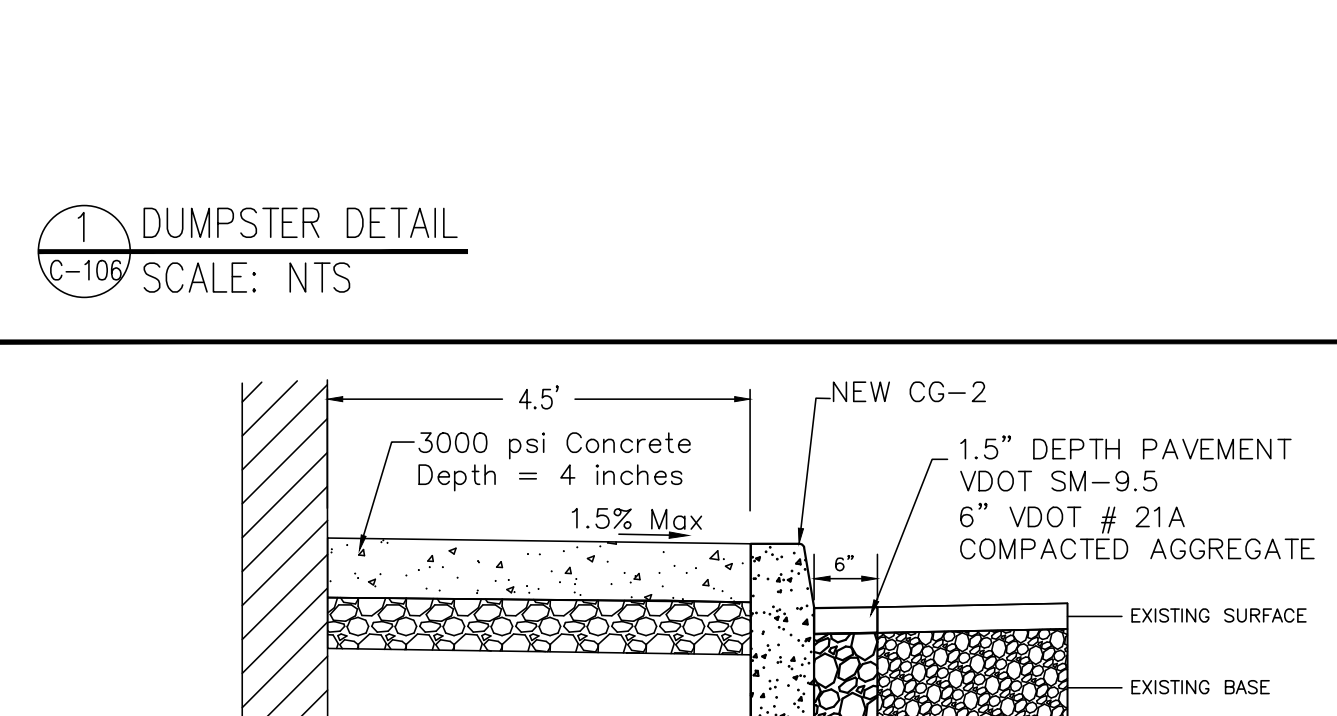
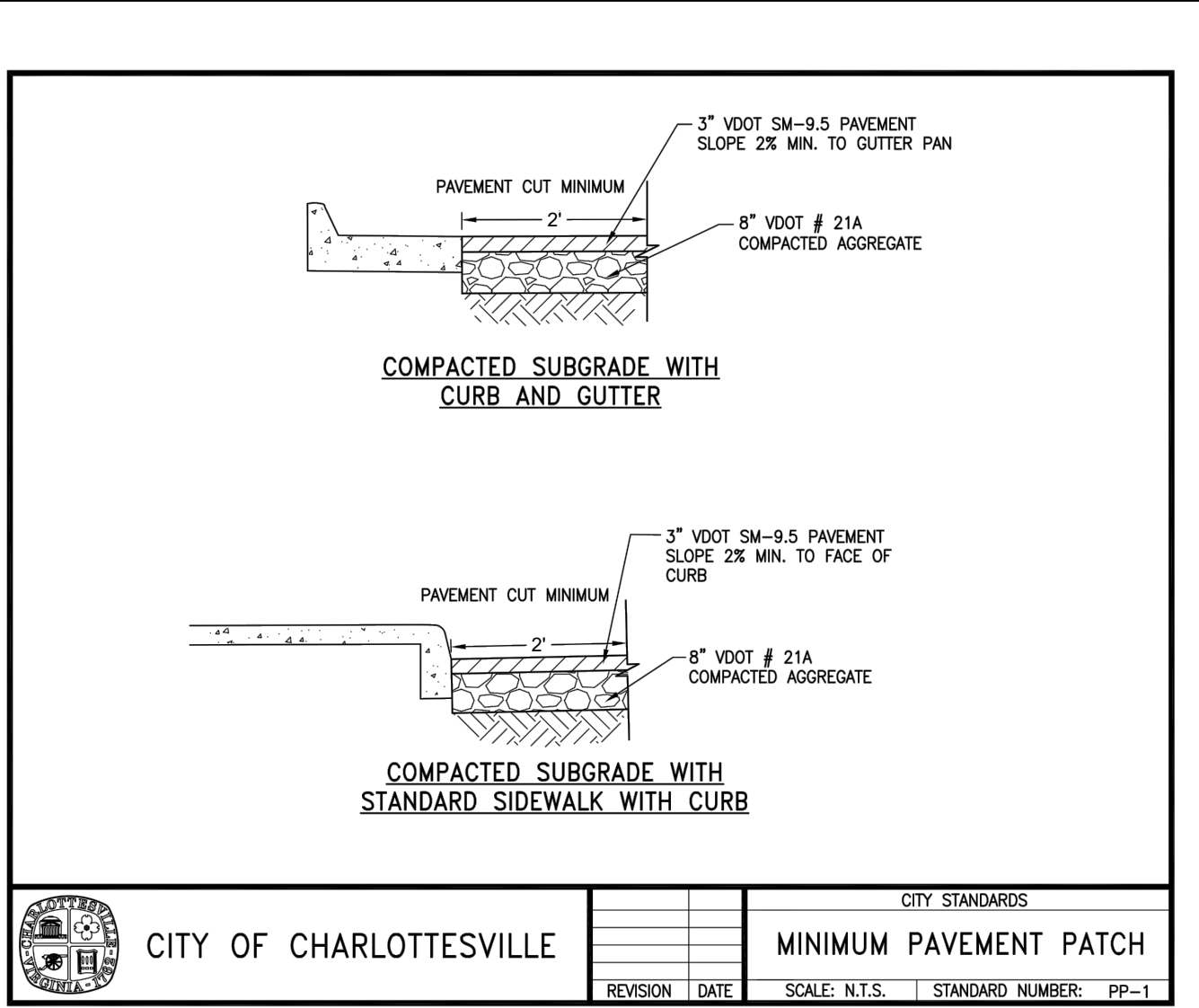
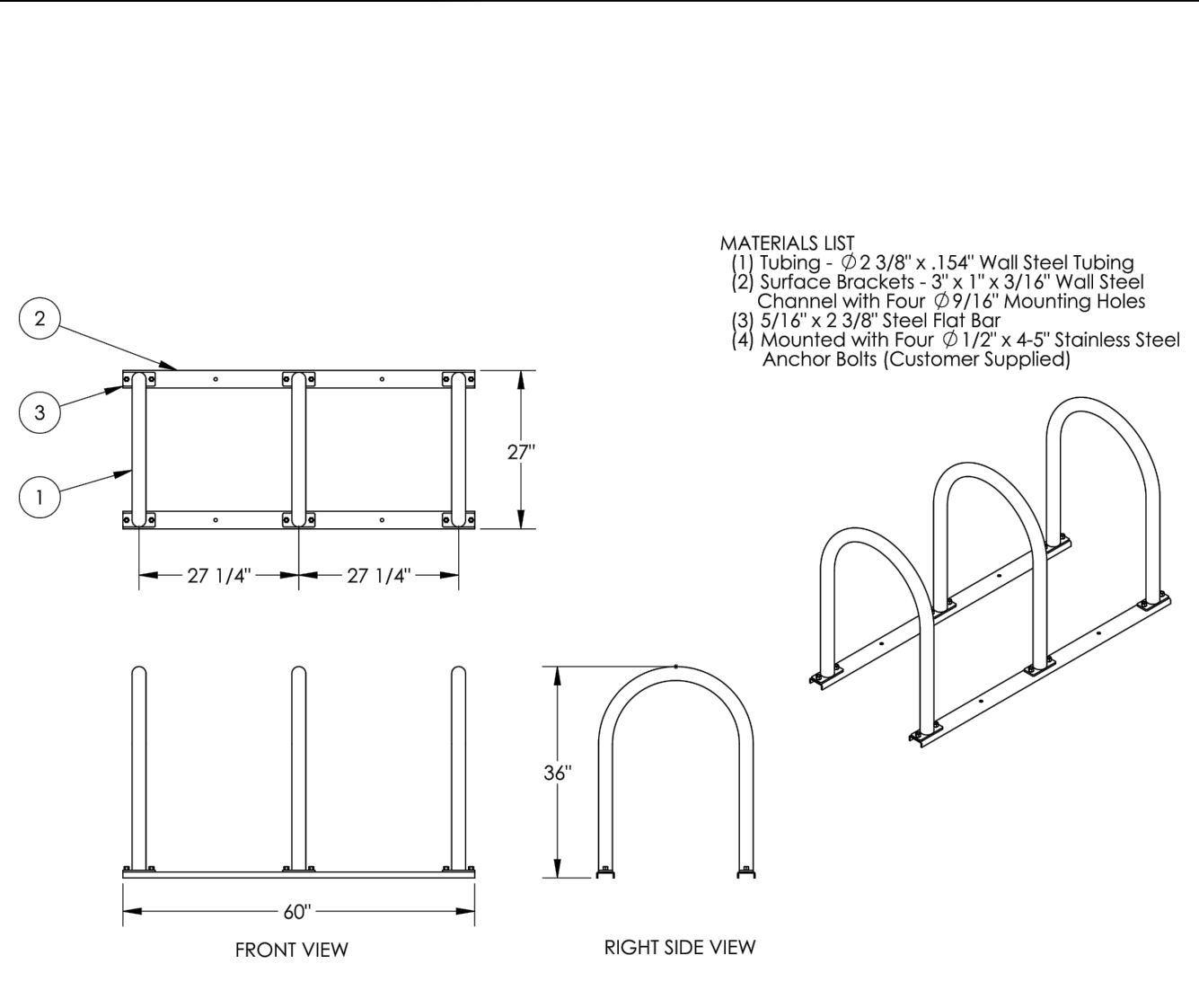
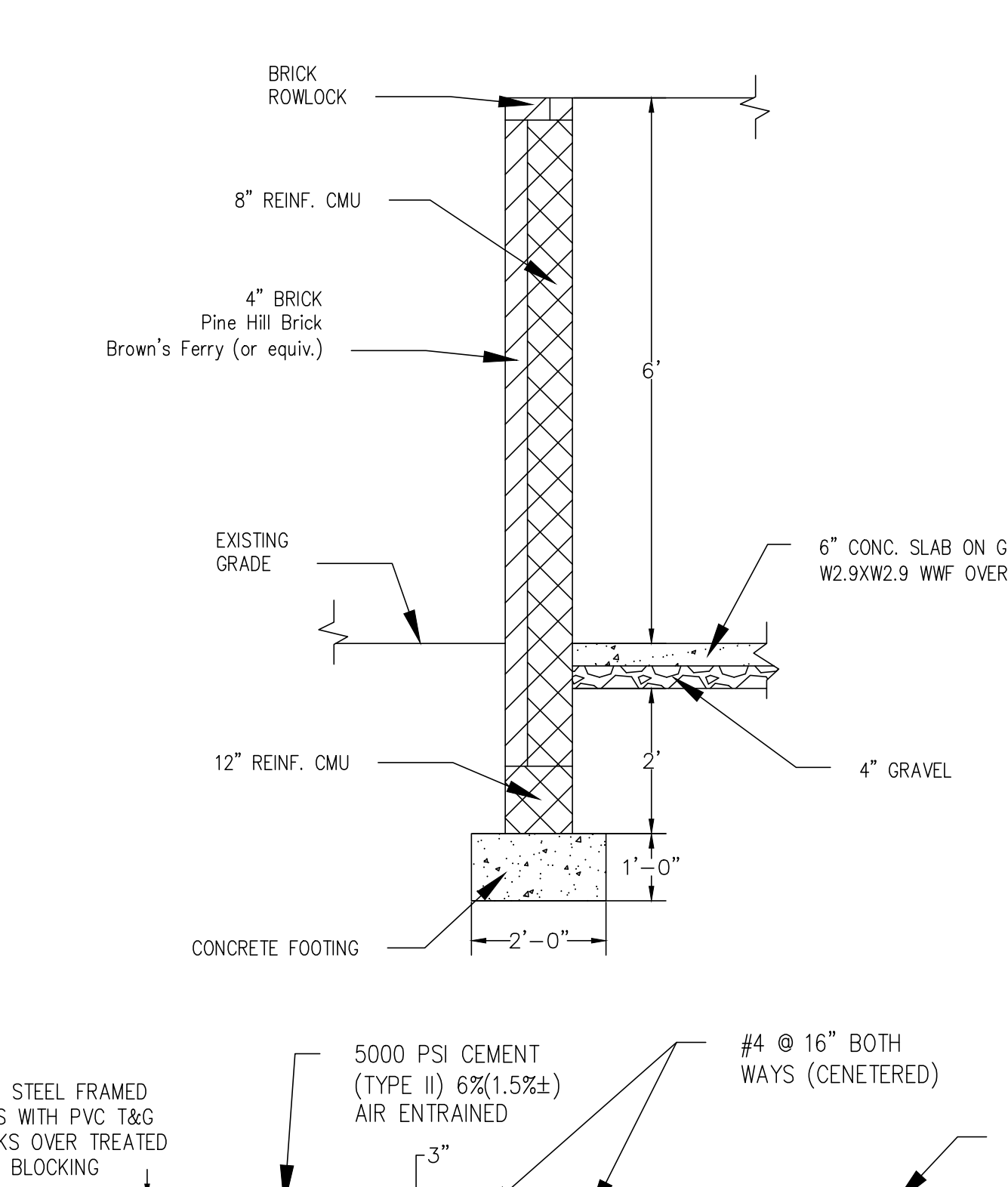
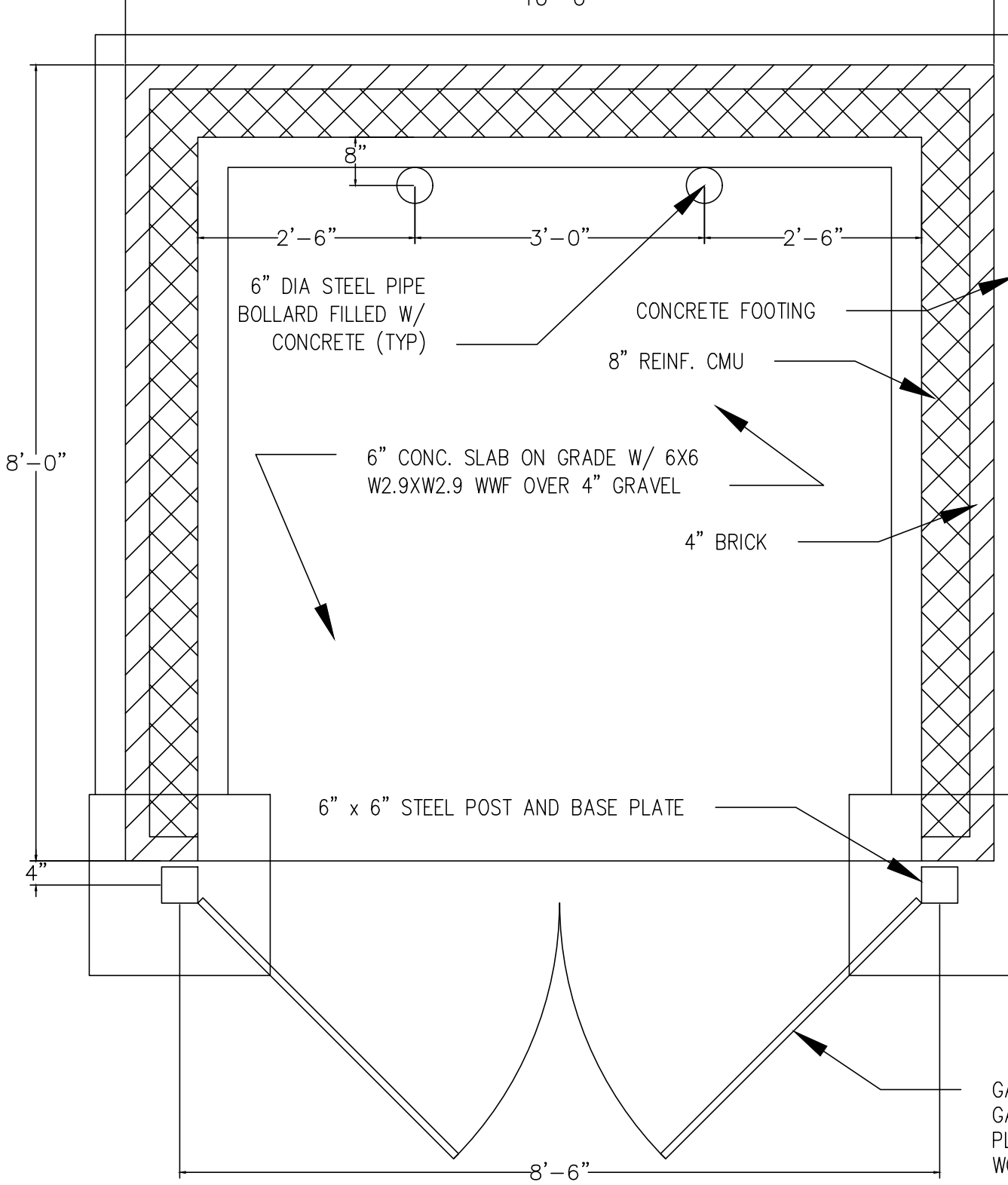
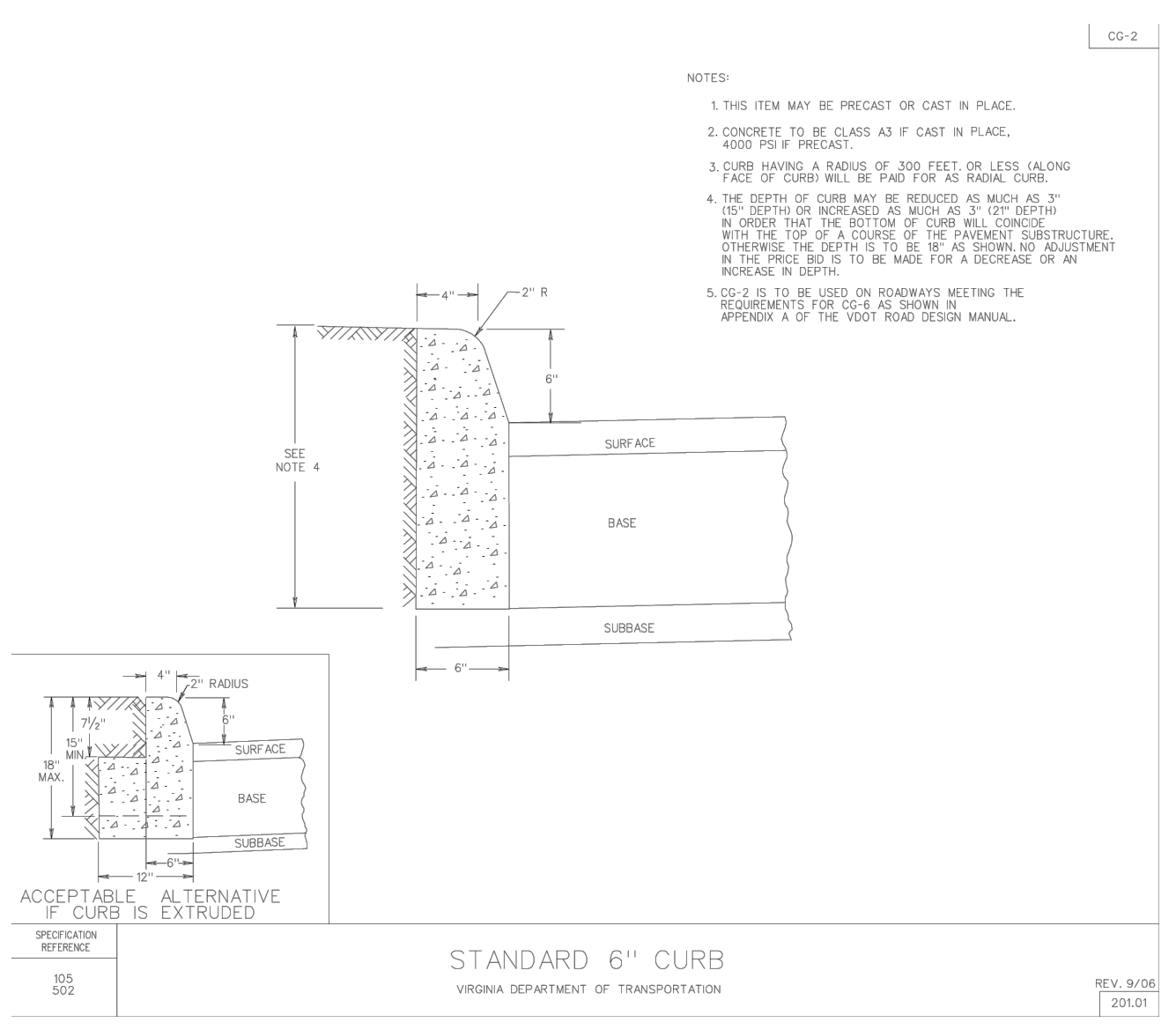
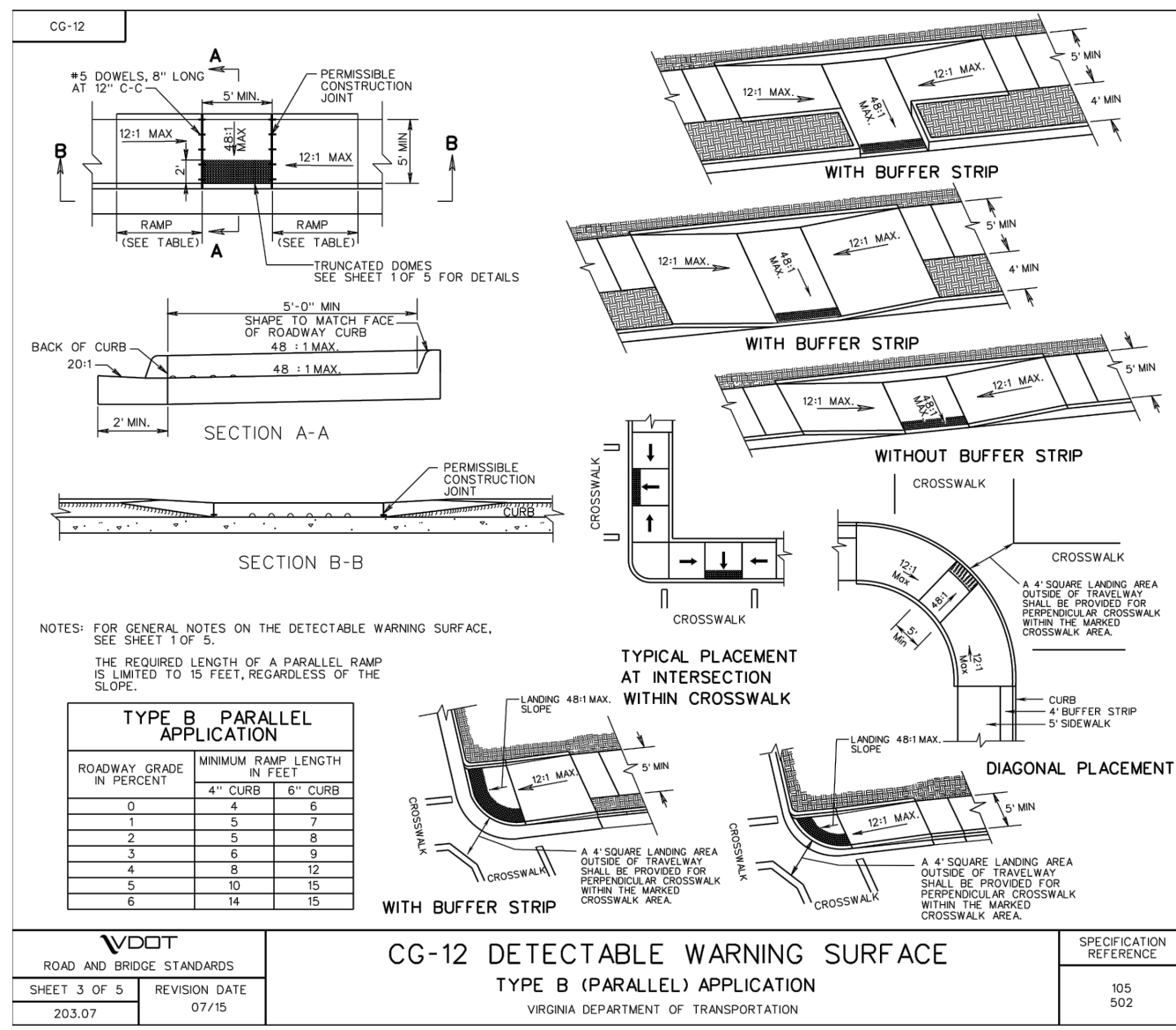

2 BIKE RACK DETAIL  
C-106 SCALE: NTS

3 PAVEMENT PATCH DETAIL  
C-106 SCALE: NTS

4 4.5' SIDEWALK DETAIL  
C-106 SCALE: NTS

5 8" CONCRETE SIDEWALK DETAIL  
C-106 SCALE: NTS

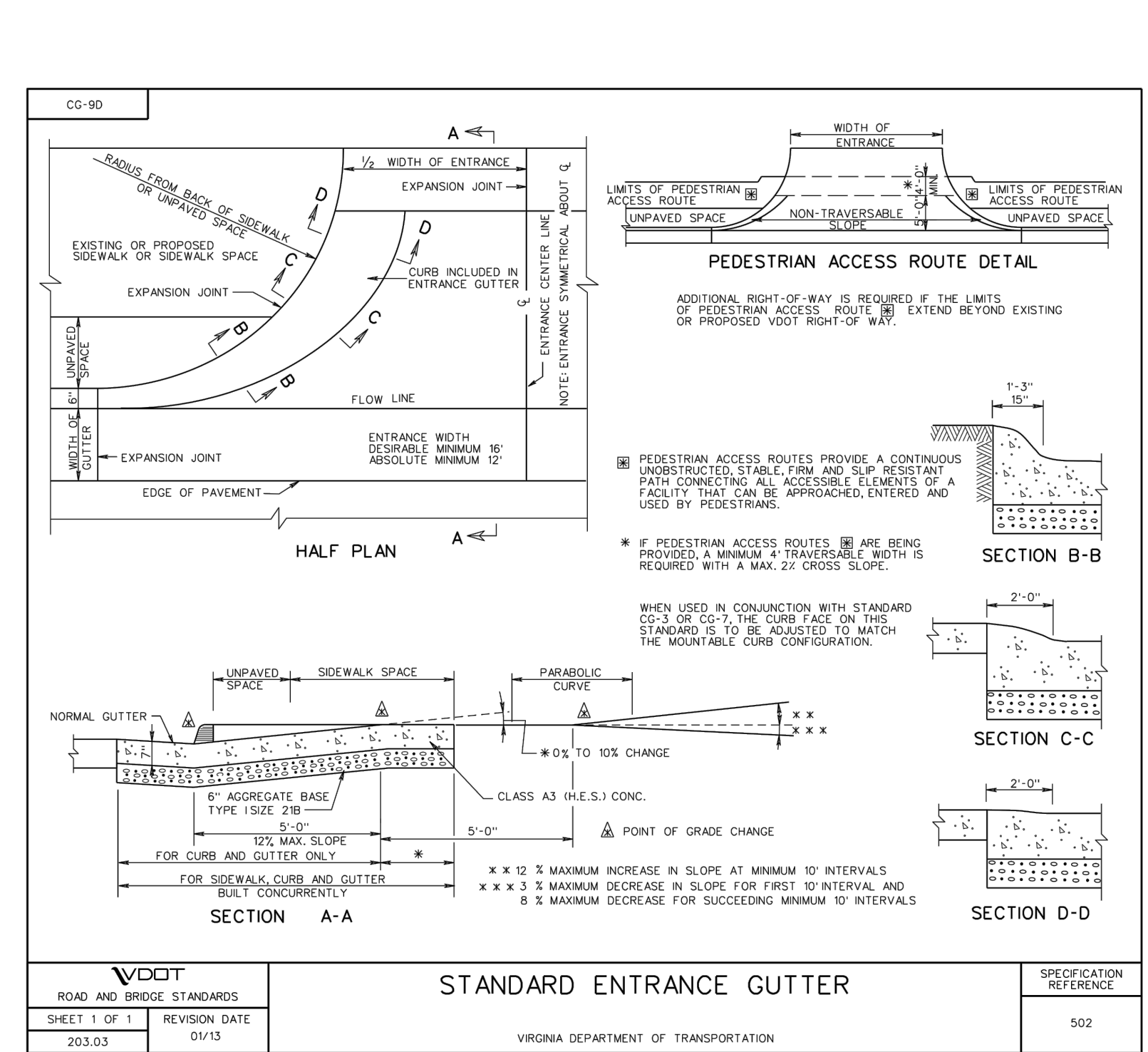

6 VDOT CG-9D DETAIL  
C-106 SCALE: NTS

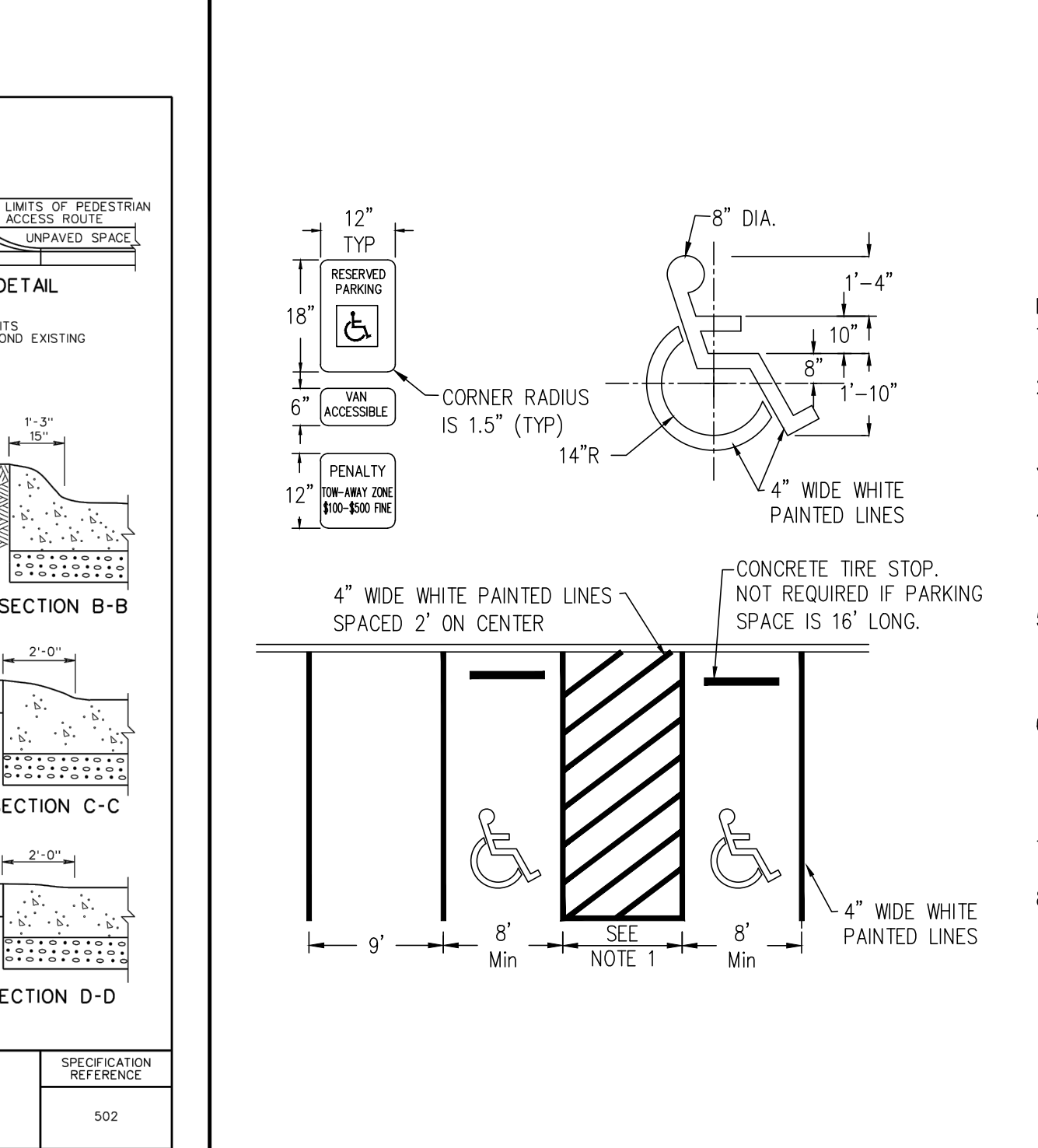

7 HANDICAP ACCESSIBLE PARKING DETAIL  
C-106 SCALE: NTS

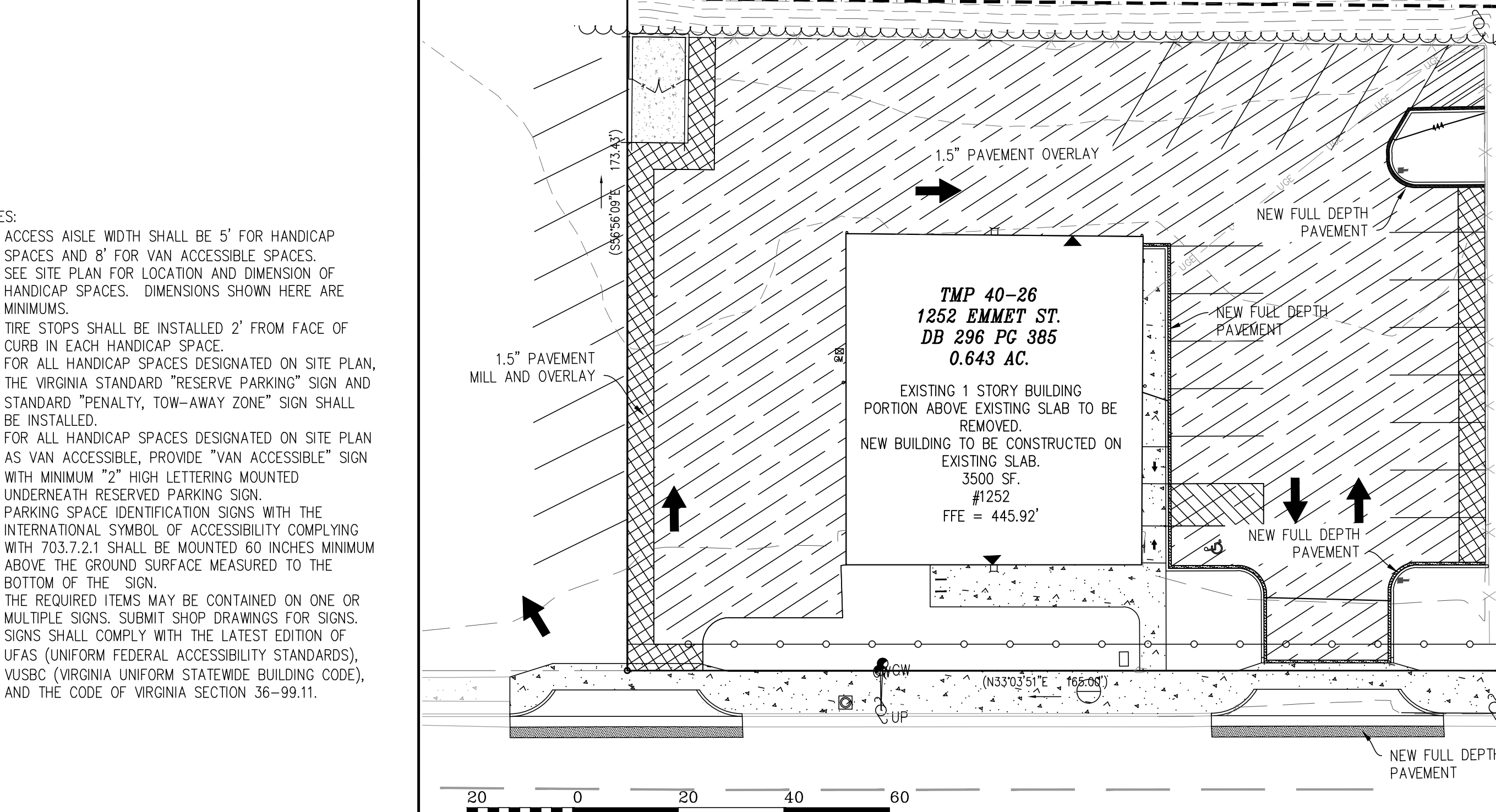

8 PAVEMENT MILL AND OVERLAY DETAIL  
C-106 SCALE: 1" = 20'

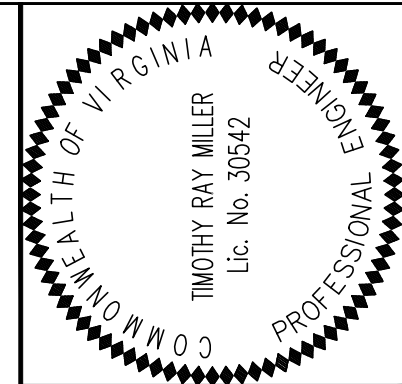

|          |           |          |           |              |             |
|----------|-----------|----------|-----------|--------------|-------------|
| JOB NO.: | DATE:     | SCALE:   | DRAWN BY: | DESIGNED BY: | CHECKED BY: |
|          | 6/11/2021 | AS SHOWN | CDD       | TRM          |             |

**MERIDIAN**  
PLANNING GROUP, LLC  
ENGINEERING \* SURVEYING \* PLANNING  
440 PREMIER CIRCLE, SUITE 200  
CHARLOTTEVILLE, VA  
PHONE: 434-882-0121  
WWW.MERIDIANWB.COM

| NO. | DATE    | DESCRIPTION   |
|-----|---------|---------------|
| 1   | 8/5/21  | City Comments |
| 2   | 11/1/21 | City Comments |
| 3   | 1/24/22 | City Comments |

| NO. | DESCRIPTION |
|-----|-------------|
| 1   |             |
| 2   |             |
| 3   |             |

PROJECT TITLE: FINAL SITE PLAN FOR ASPEN DENTAL  
SHEET TITLE: SITE DETAILS  
SHEET NO. C-106  
SHEET 7 of 9

- NOTES:
- ACCESS AISLE WIDTH SHALL BE 5' FOR HANDICAP SPACES AND 8' FOR VAN ACCESSIBLE SPACES.
  - SEE SITE PLAN FOR LOCATION AND DIMENSION OF HANDICAP SPACES. DIMENSIONS SHOWN HERE ARE MINIMUMS.
  - TIRE STOPS SHALL BE INSTALLED 2' FROM FACE OF CURB IN EACH HANDICAP SPACE.
  - FOR ALL HANDICAP SPACES DESIGNATED ON SITE PLAN, THE VIRGINIA STANDARD "RESERVED PARKING" SIGN AND STANDARD "PENALTY, TOW-AWAY ZONE" SIGN SHALL BE INSTALLED.
  - FOR ALL HANDICAP SPACES DESIGNATED ON SITE PLAN AS VAN ACCESSIBLE, PROVIDE "VAN ACCESSIBLE" SIGN WITH MINIMUM "2" HIGH LETTERING MOUNTED UNDERNEATH RESERVED PARKING SIGN.
  - PARKING SPACE IDENTIFICATION SIGNS WITH THE INTERNATIONAL SYMBOL OF ACCESSIBILITY COMPLYING WITH 703.7.2.1 SHALL BE MOUNTED 60 INCHES MINIMUM ABOVE THE GROUND SURFACE MEASURED TO THE BOTTOM OF THE SIGN.
  - THE REQUIRED ITEMS MAY BE CONTAINED ON ONE OR MULTIPLE SIGNS. SUBMIT SHOP DRAWINGS FOR SIGNS. SIGNS SHALL COMPLY WITH THE LATEST EDITION OF UFAS (UNIFORM FEDERAL ACCESSIBILITY STANDARDS), VUSBC (VIRGINIA UNIFORM STATEWIDE BUILDING CODE), AND THE CODE OF VIRGINIA SECTION 36-99.11.

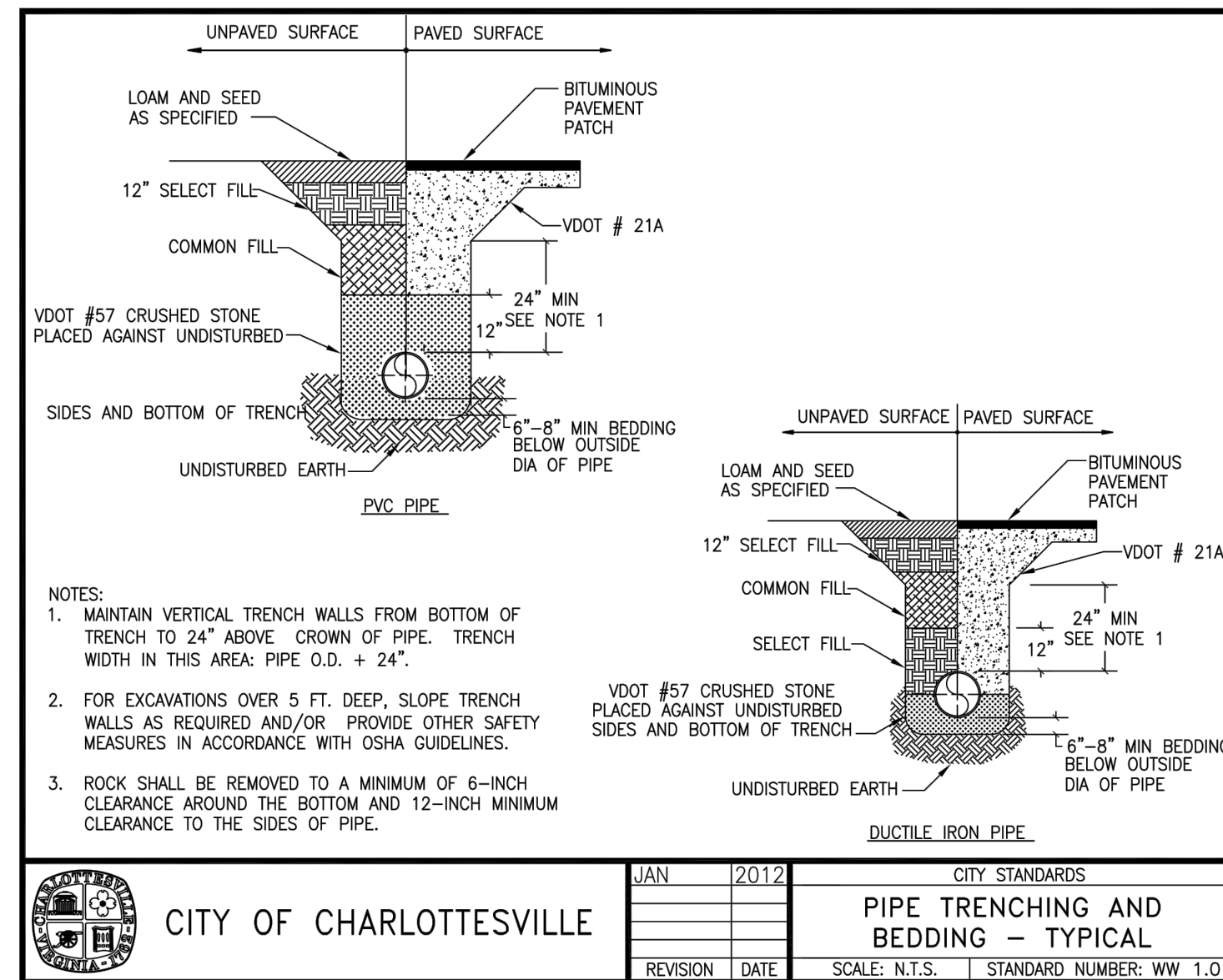

|                         |      |                                      |                         |
|-------------------------|------|--------------------------------------|-------------------------|
| CITY OF CHARLOTTESVILLE |      | CITY STANDARDS                       |                         |
| JAN 2012                |      | PIPE TRENCHING AND BEDDING - TYPICAL |                         |
| REVISION                | DATE | SCALE: N.T.S.                        | STANDARD NUMBER: WW 1.0 |

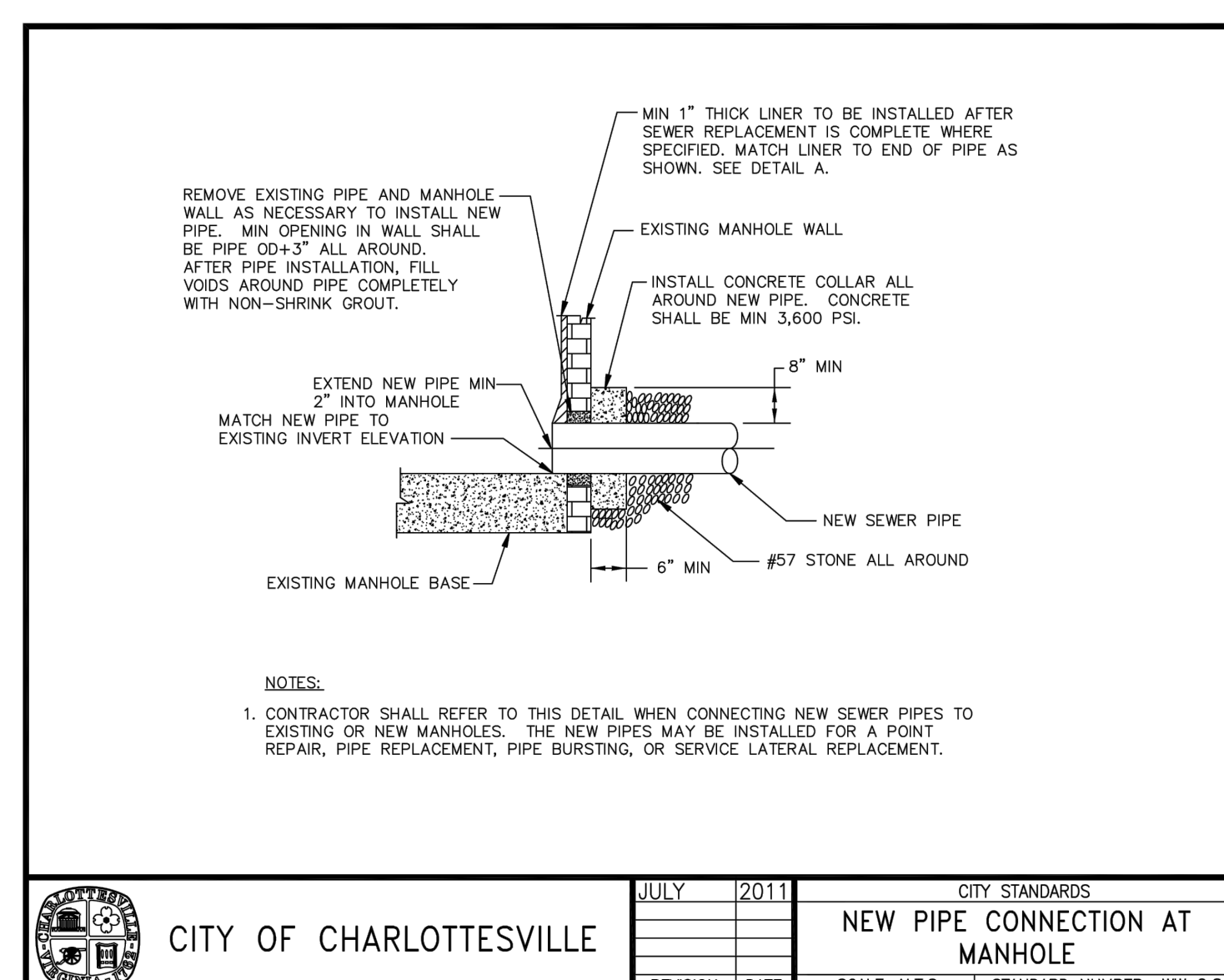

|                         |      |                                |                         |
|-------------------------|------|--------------------------------|-------------------------|
| CITY OF CHARLOTTESVILLE |      | CITY STANDARDS                 |                         |
| JULY 2011               |      | NEW PIPE CONNECTION AT MANHOLE |                         |
| REVISION                | DATE | SCALE: N.T.S.                  | STANDARD NUMBER: WW 2.8 |

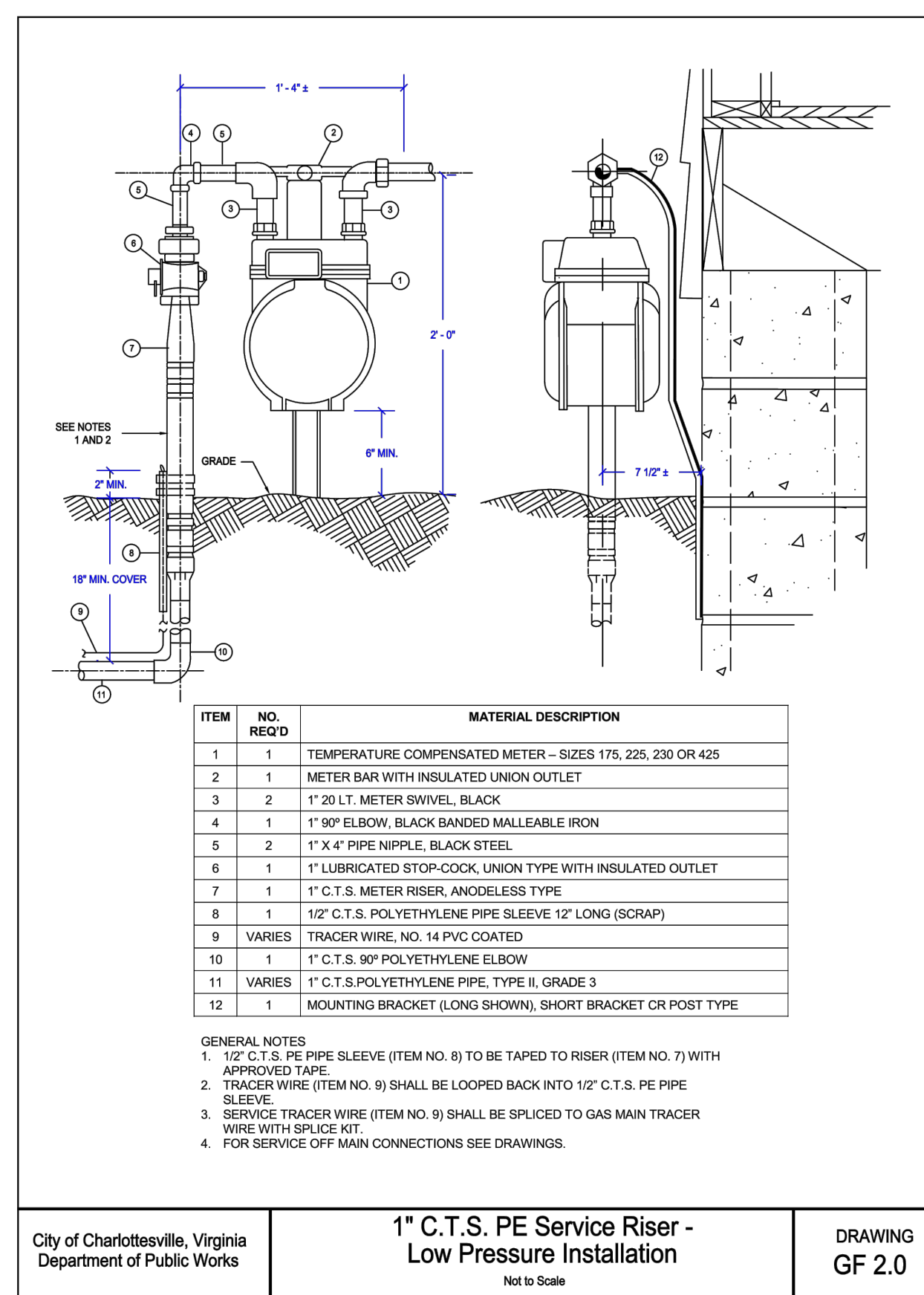

| ITEM NO. | NO. RECD | MATERIAL DESCRIPTION   |
|----------|----------|--|
| 1        | 1        | TEMPERATURE COMPENSATED METER - SIZES 1 1/2, 2, 2 1/2 OR 4 1/2 |
| 2        | 1        | METER BAR WITH INSULATED UNION OUTLET                          |
| 3        | 2        | 1\"/>  |

|   |       |                   |
|---|-------|-------------------|
| City of Charlottesville, Virginia<br>Department of Public Works | 1\"/> | DRAWING<br>GF 2.0 |
|---|-------|-------------------|

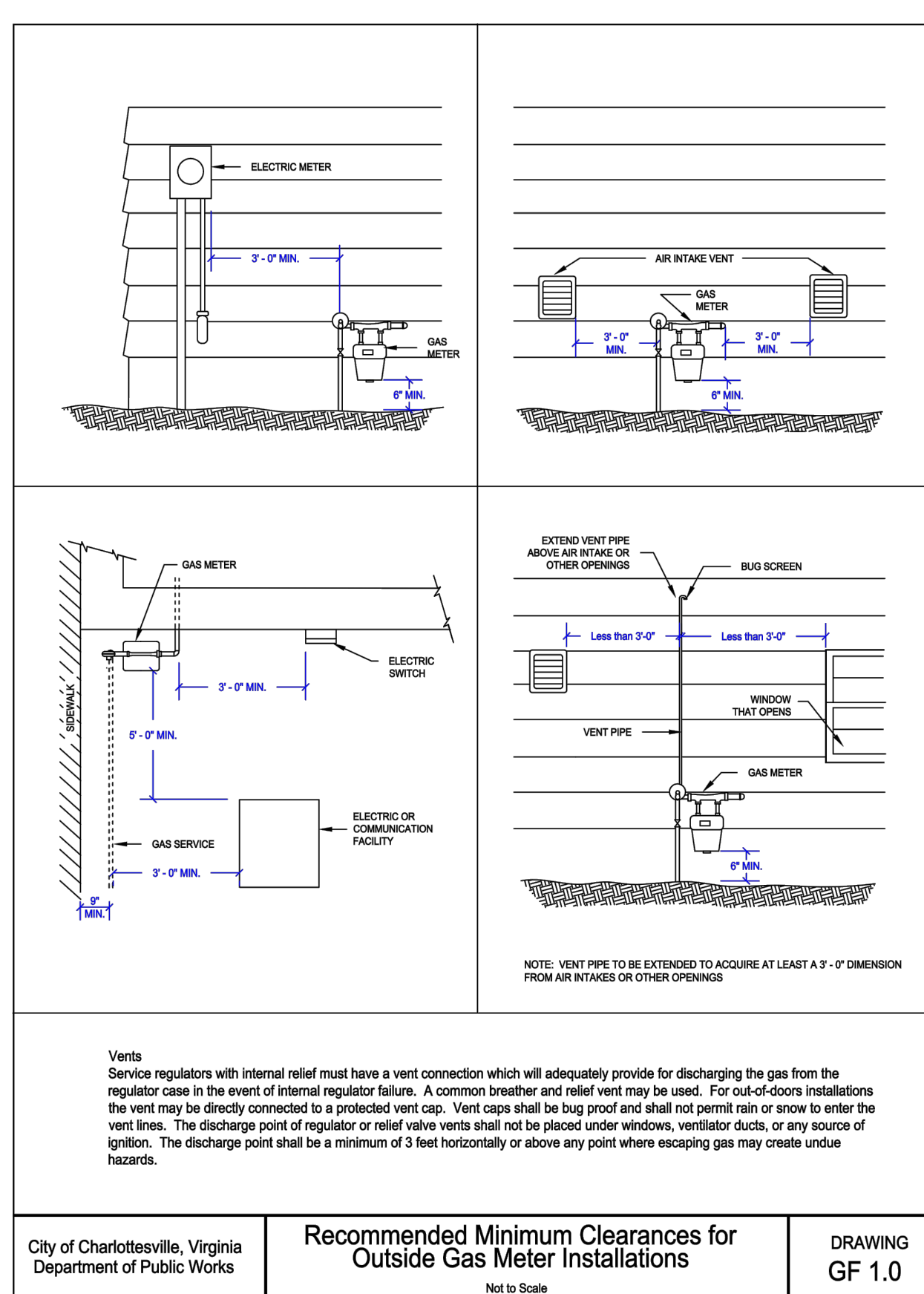

|   |  |                   |
|---|--|-------------------|
| City of Charlottesville, Virginia<br>Department of Public Works | Recommended Minimum Clearances for Outside Gas Meter Installations | DRAWING<br>GF 1.0 |
|---|--|-------------------|

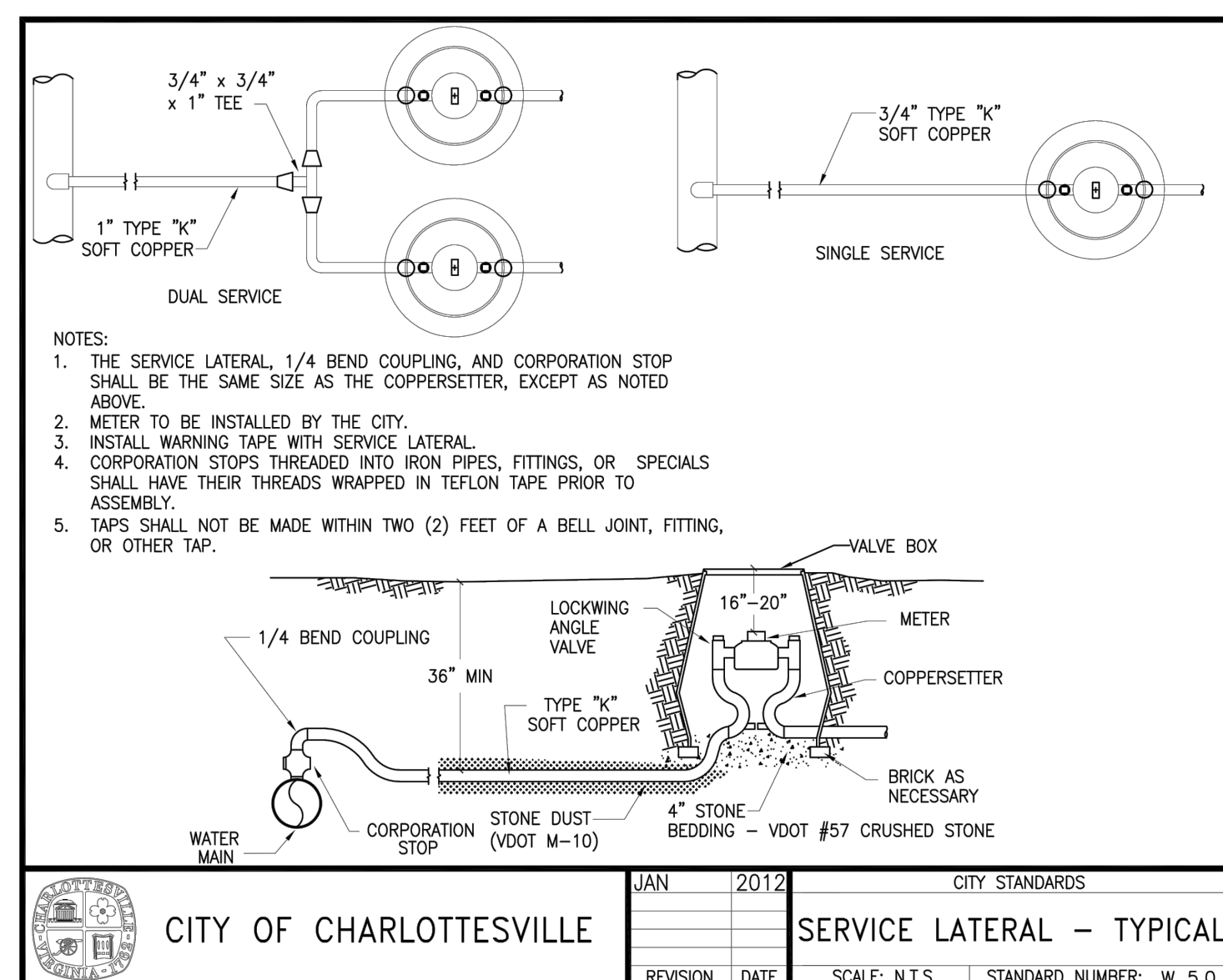

|                         |      |                           |                        |
|-------------------------|------|---------------------------|------------------------|
| CITY OF CHARLOTTESVILLE |      | CITY STANDARDS            |                        |
| JAN 2012                |      | SERVICE LATERAL - TYPICAL |                        |
| REVISION                | DATE | SCALE: N.T.S.             | STANDARD NUMBER: W 5.0 |

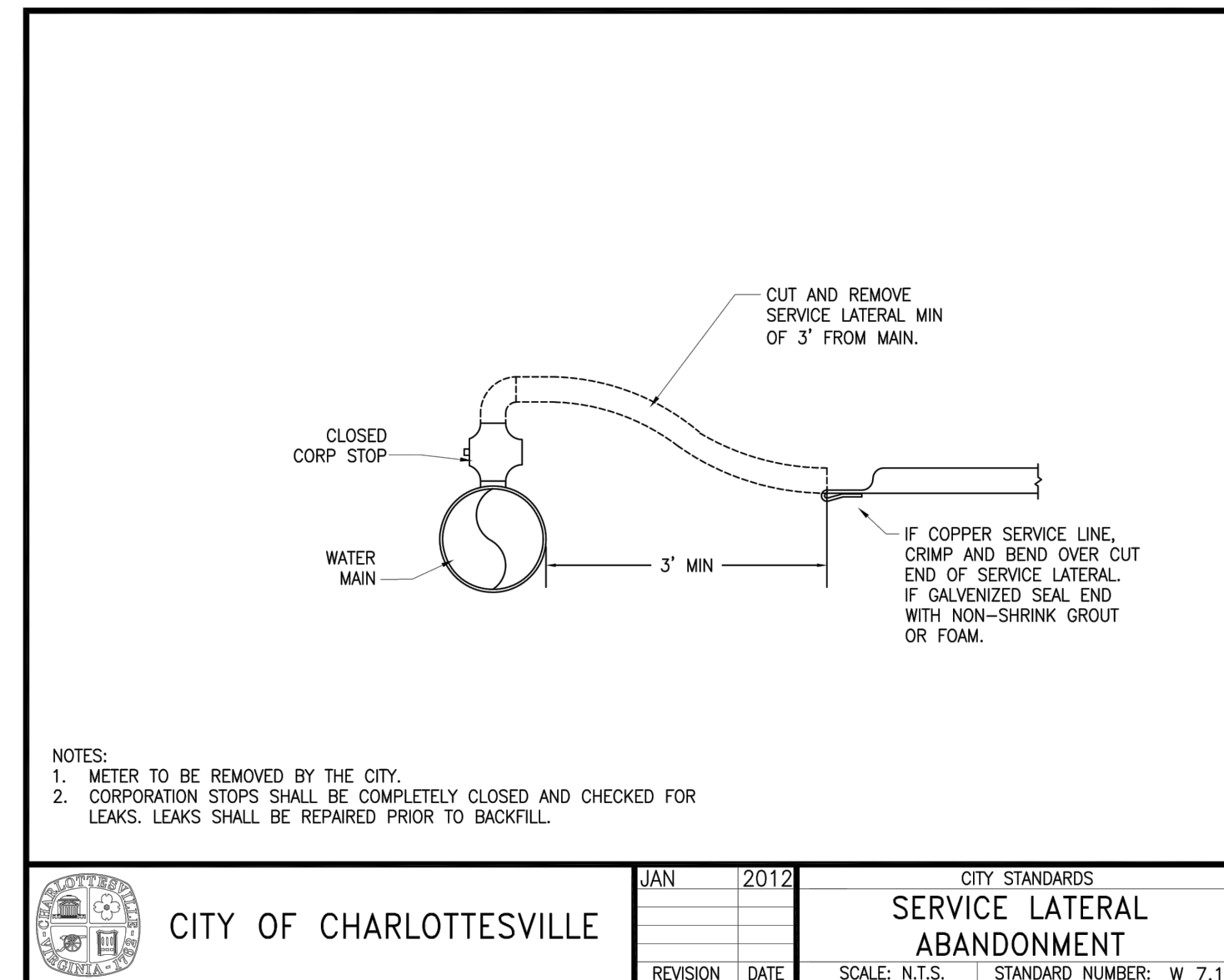

|                         |      |                             |                        |
|-------------------------|------|-----------------------------|------------------------|
| CITY OF CHARLOTTESVILLE |      | CITY STANDARDS              |                        |
| JAN 2012                |      | SERVICE LATERAL ABANDONMENT |                        |
| REVISION                | DATE | SCALE: N.T.S.               | STANDARD NUMBER: W 7.1 |

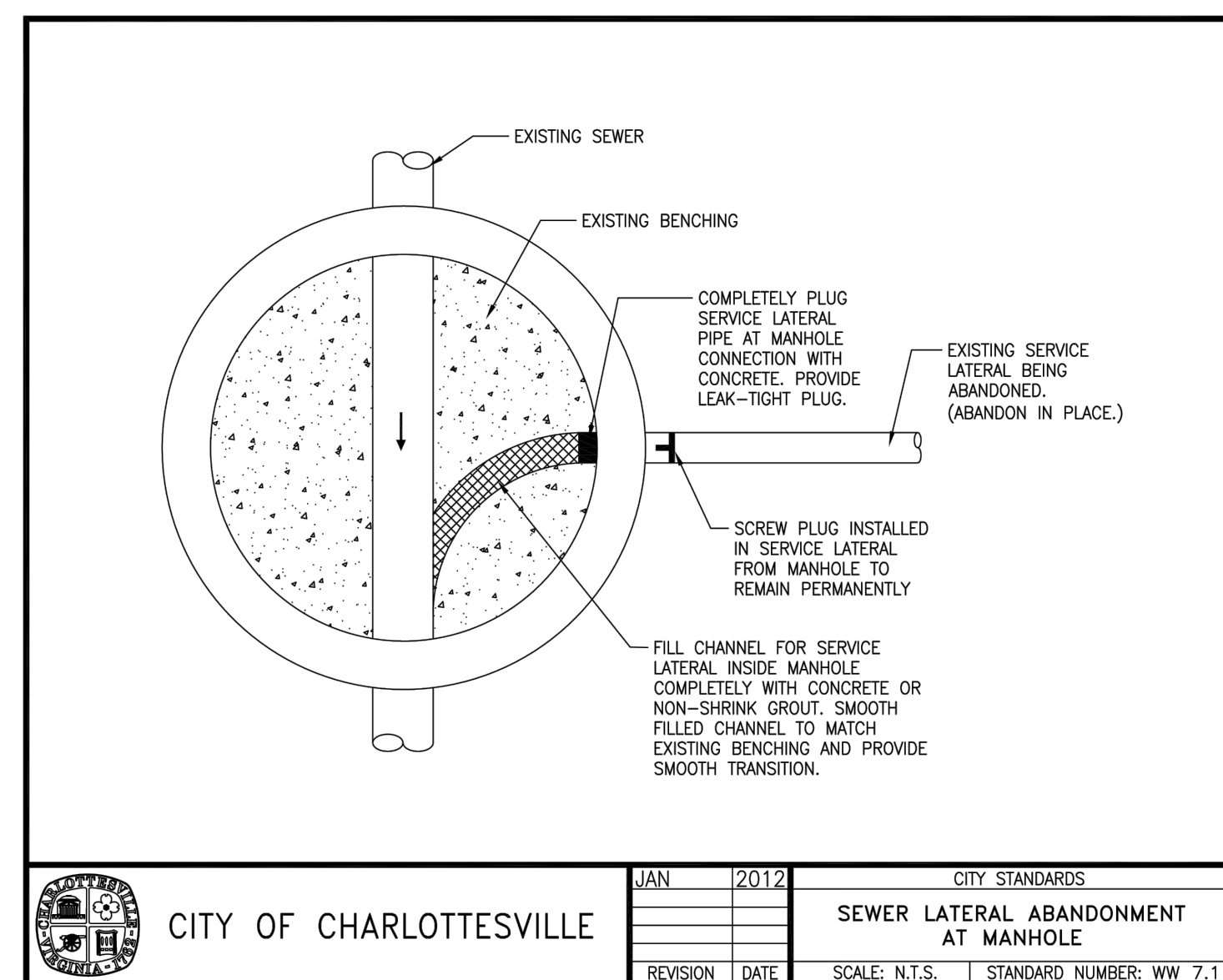

|                         |      |                                      |                         |
|-------------------------|------|--------------------------------------|-------------------------|
| CITY OF CHARLOTTESVILLE |      | CITY STANDARDS                       |                         |
| JAN 2012                |      | SEWER LATERAL ABANDONMENT AT MANHOLE |                         |
| REVISION                | DATE | SCALE: N.T.S.                        | STANDARD NUMBER: WW 7.1 |

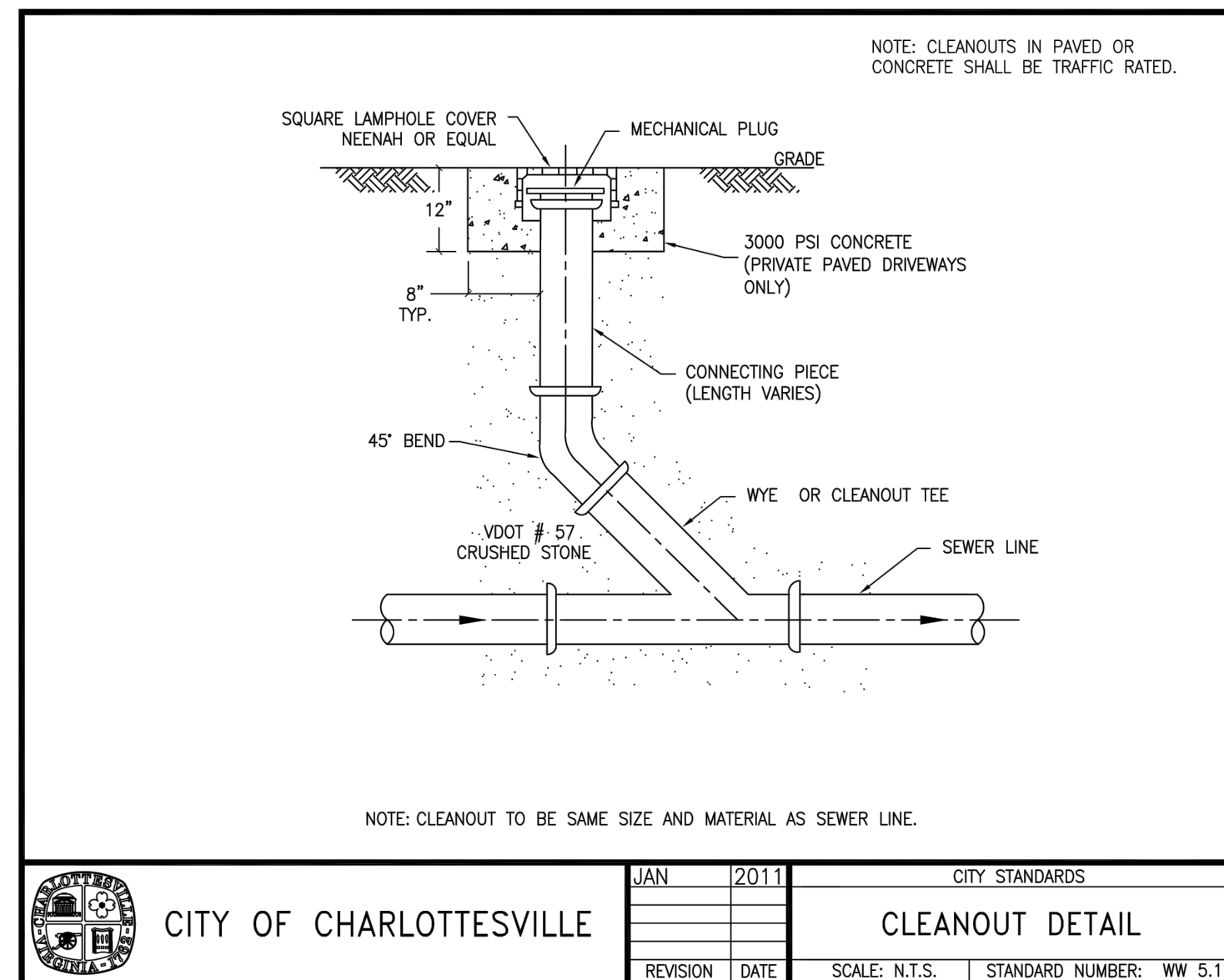

|                         |      |                 |                         |
|-------------------------|------|-----------------|-------------------------|
| CITY OF CHARLOTTESVILLE |      | CITY STANDARDS  |                         |
| JAN 2011                |      | CLEANOUT DETAIL |                         |
| REVISION                | DATE | SCALE: N.T.S.   | STANDARD NUMBER: WW 5.1 |

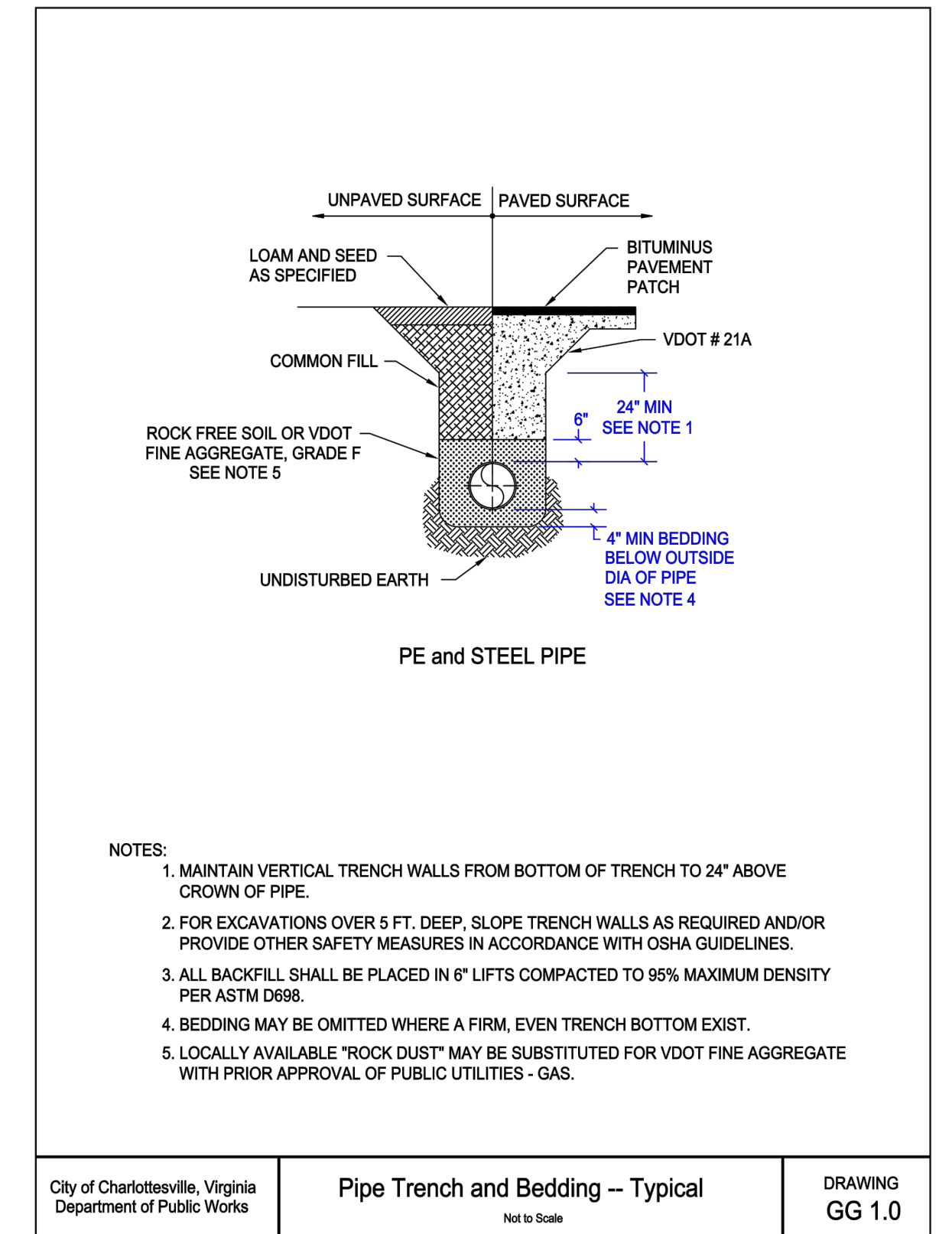

|   |                                   |                   |
|---|-----------------------------------|-------------------|
| City of Charlottesville, Virginia<br>Department of Public Works | Pipe Trench and Bedding - Typical | DRAWING<br>GG 1.0 |
|---|-----------------------------------|-------------------|

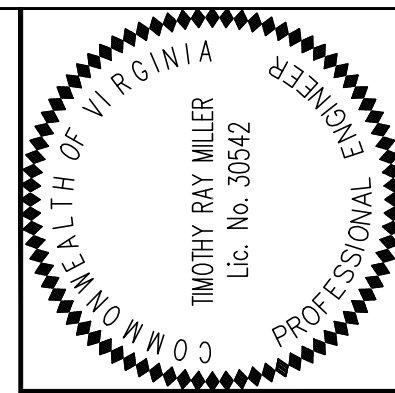

|          |           |          |           |              |             |
|----------|-----------|----------|-----------|--------------|-------------|
| JOB NO.: | DATE:     | SCALE:   | DRAWN BY: | DESIGNED BY: | CHECKED BY: |
|          | 6/11/2021 | AS SHOWN | CDD       | TRM          |             |

**MERIDIAN**  
**PLANNING GROUP, LLC**  
 ENGINEERING \* SURVEYING \* PLANNING  
 440 PREMIER CIRCLE, SUITE 200  
 CHARLOTTESVILLE, VA  
 PHONE: 434-882-0121  
 WWW.MERIDIANWB.COM

| NO. | DESCRIPTION   | DATE    |
|-----|---------------|---------|
| 1   | City Comments | 8/5/21  |
| 2   | City Comments | 11/1/21 |
| 3   | City Comments | 1/24/22 |

|                |  |                                  |  |
|----------------|--|----------------------------------|--|
| PROJECT TITLE: |  | FINAL SITE PLAN FOR ASPEN DENTAL |  |
| SHEET TITLE:   |  | UTILITY DETAILS                  |  |

|              |       |
|--------------|-------|
| SHEET NO.    | C-107 |
| SHEET 8 of 9 |       |

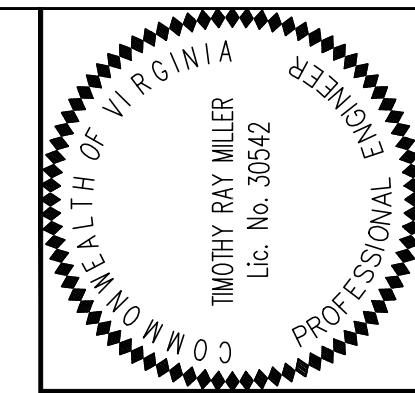

|          |           |          |           |              |             |
|----------|-----------|----------|-----------|--------------|-------------|
| JOB NO.: | DATE:     | SCALE:   | DRAWN BY: | DESIGNED BY: | CHECKED BY: |
|          | 6/11/2021 | AS SHOWN | CDD       | TRM          |             |

**MERIDIAN**  
**PLANNING GROUP, LLC**  
 ENGINEERING\*SURVEYING\*PLANNING  
 440 PREMIER CIRCLE, SUITE 200  
 CHARLOTTEVILLE, VA  
 PHONE: 434-882-0121  
 WWW.MERIDIANWBE.COM

|         |               |
|---------|---------------|
| DATE:   | DESCRIPTION:  |
| 8/5/21  | City Comments |
| 11/1/21 | City Comments |
| 1/24/22 | City Comments |

|     |              |
|-----|--------------|
| NO. | DESCRIPTION: |
| 1   | 1" CP        |
| 2   | 1" CP        |
| 3   | 1" CP        |

PROJECT TITLE:  
**FINAL SITE PLAN FOR ASPEN DENTAL**

SHEET TITLE:  
**PLUMBING PLAN & WATER CALCULATIONS**

SHEET NO.  
**C-108**

SHEET 9 of 9

**WATER CALCULATIONS**

**WATER PRESSURE DATA**

|    |                                      |           |
|----|--------------------------------------|-----------|
| 1  | ASSUMED STATIC PRESSURE AT MAIN      | 60 PSIG   |
| 2  | ASSUMED RESIDUAL PRESSURE AT MAIN    | 50 PSIG   |
| 3  | ASSUMED RESIDUAL FLOW AT MAIN        | 1000 GPM  |
| 4  | BUILDING FIXTURE UNITS               | 39.9 F.U. |
| 5  | PREDOMINATE FLUSH TYPE               | TANK      |
| 6  | CONTINUOUS FLOW GPM                  | 0 GPM     |
| 7  | BUILDING DEMAND                      | 24.9 GPM  |
| 8  | RESIDUAL PRESSURE AT BUILDING DEMAND | 60.0 PSIG |
| 9  | SAFETY FACTOR                        | 5 PSIG    |
| 10 | PRESSURE AVAILABLE FOR DOMESTIC USE  | 55.0 PSIG |

**WATER SERVICE AND DISTRIBUTION SIZING DATA**

|    |  |             |
|----|--|-------------|
| 11 | ELEVATION OF RESIDUAL TEST HYDRANT         | 100.00 FEET |
| 12 | ELEVATION OF WATER METER                   | 105.00 FEET |
| 13 | ELEVATION DIFFERENCE TEST HYDRANT TO METER | 5.00 FEET   |
| 14 | WATER METER SIZE                           | 1 INCHES    |
| 15 | DEVELOPED LENGTH MAIN TO METER             | 70 FEET     |
| 16 | WATER SERVICE SIZE                         | 2 INCHES    |

**PRESSURE AVAILABLE AFTER METER**

|    |  |                |
|----|--|----------------|
| 17 | PRESSURE DROP BETWEEN MAIN AND METER           | 1.46 PSIG/100' |
| 18 | FRICTION PRESSURE LOSS BETWEEN MAIN AND METER  | 1.0 PSIG       |
| 19 | ELEVATION PRESSURE LOSS BETWEEN MAIN AND METER | 2.2 PSIG       |
| 20 | METER PRESSURE LOSS                            | 2 PSIG         |
| 21 | BACKFLOW PREVENTER PRESSURE LOSS               | 13 PSIG        |
| 22 | PRESSURE AVAILABLE AFTER METER                 | 36.8 PSIG      |

**WATER DISTRIBUTION SIZING - COLD WATER**

|   |  |           |
|---|--|-----------|
| A | AVAILABLE BUILDING WATER PRESSURE                  | 36.8 PSIG |
| B | START POINT TAG (SEE ISOMETRIC FOR TAG LOCATION)   |           |
| C | DIST. PREVIOUS START POINT TO THIS START POINT     |           |
| D | UNIFORM LOSS PREV. START POINT TO THIS START POINT |           |
| E | PIPE PRESSURE DROP FROM METER TO START POINT       |           |
| F | CONTROLLING FIXTURE:                               |           |

| ROOM NAME & NO. | PIPE SIZE | WSFU | PEX | 15 FT | WSFU | PEX  |
|-----------------|-----------|------|-----|-------|------|------|
| STERILIZE "121" | 1/2"      | 2    | 1   | 2.82  | 2.82 | 1.00 |
| WOMEN'S "102"   | 1/2"      | 5    | 3   | 14.1  | 14.1 | 5.00 |
| WOMEN'S "115"   | 1/2"      | 4    | 2   | 11.3  | 11.3 | 4.00 |

**WATER DISTRIBUTION SIZING - HOT WATER**

|   |  |           |
|---|--|-----------|
| A | AVAILABLE BUILDING WATER PRESSURE                  | 36.8 PSIG |
| B | START POINT TAG (SEE ISOMETRIC FOR TAG LOCATION)   |           |
| C | DIST. PREVIOUS START POINT TO THIS START POINT     |           |
| D | UNIFORM LOSS PREV. START POINT TO THIS START POINT |           |
| E | PIPE PRESSURE DROP FROM METER TO START POINT       |           |
| F | CONTROLLING FIXTURE:                               |           |

| ROOM NAME & NO. | PIPE SIZE | WSFU | PEX | 160 FT | WSFU | PEX  |
|-----------------|-----------|------|-----|--------|------|------|
| STERILIZE "121" | 1/2"      | 2    | 1   | 2.09   | 2.09 | 0.75 |
| WOMEN'S "115"   | 1/2"      | 4    | 2   | 11.3   | 11.3 | 4.00 |
| WOMEN'S "115"   | 1/2"      | 4    | 2   | 11.3   | 11.3 | 4.00 |

**GENERAL NOTES:**

- \*SEE UNDERGROUND PLAN AND FIXTURE UNIT SCHEDULE FOR RUNOUT TRAP SIZE TO FIXTURE.
- \*SEE FIXTURE UNIT SCHEDULE THIS SHEET FOR RUNOUT PIPING SIZE TO FIXTURE.
- \*AIR ADMITTANCE VALVES NOT PERMITTED (E.G. STUDOR VENT).
- \*IF PEX IS USED IN LIEU OF COPPER, P.C. SHALL PROVIDE COMPLETE MATERIAL SUBMITTALS (PIPE, FITTINGS, ETC.) TO ASPEN DENTAL MANAGEMENT INC. FOR APPROVAL PRIOR TO INSTALLATION.
- \*P.C. SHALL PERFORM FIRE HYDRANT FLOW TEST TO VERIFY WATER PRESSURE INFORMATION PRIOR TO INSTALLATION OF ANY WATER PIPING. PROVIDE FLOW TEST INFORMATION TO EXCEL ENGINEERING AND ASPEN DENTAL MANAGEMENT INC. FOR EVALUATION.

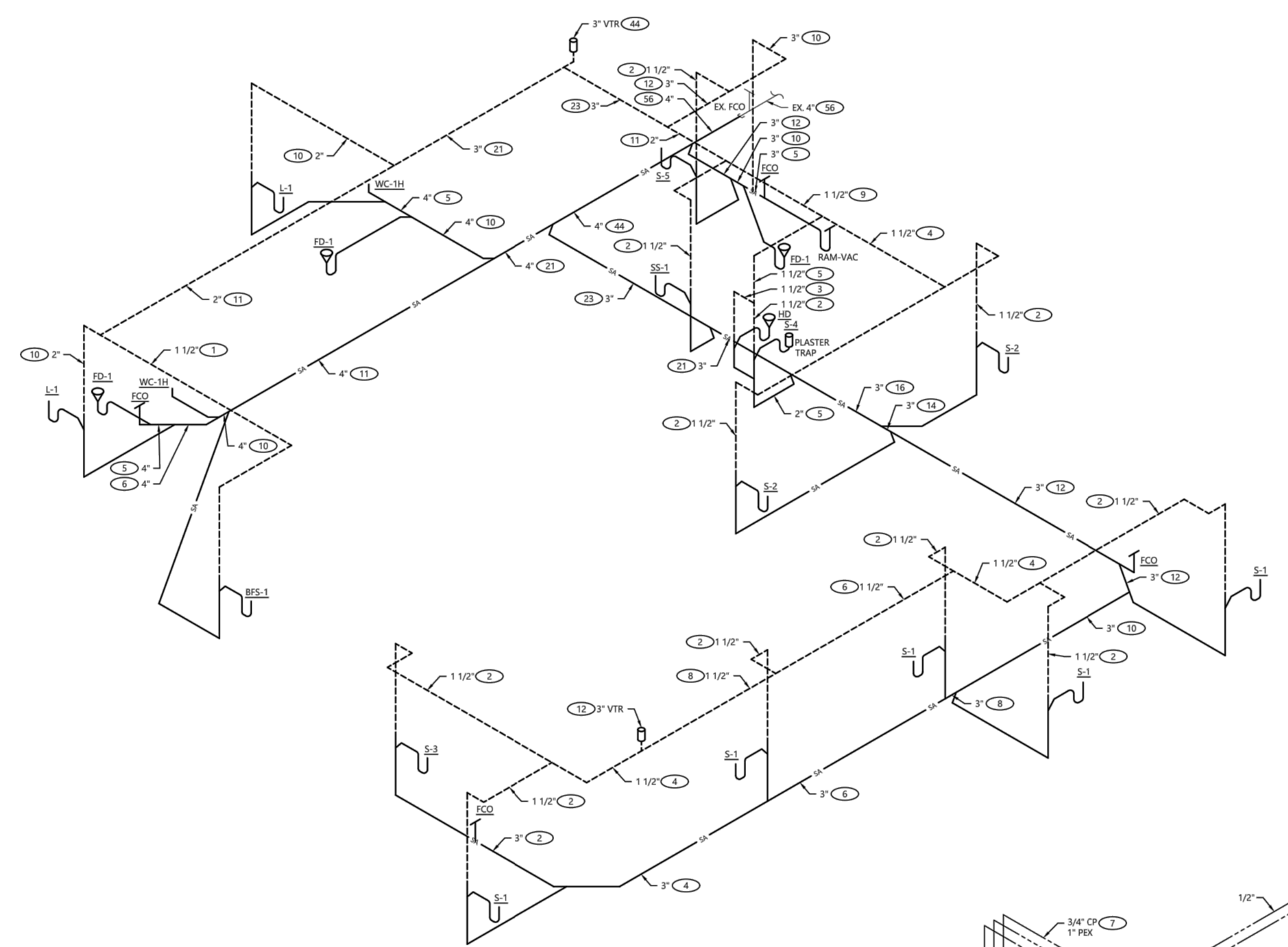

**WASTE AND VENT ISOMETRIC**  
 NO SCALE

**FIXTURE UNITS**

| NO.       | FIXTURE          | WASTE     |           | COLD WATER   |             | HOT WATER    |             | TOTAL WATER |       |
|-----------|------------------|-----------|-----------|--------------|-------------|--------------|-------------|-------------|-------|
|           |                  | UNITS     | TRAP SIZE | UNITS        | BRANCH SIZE | UNITS        | BRANCH SIZE | UNITS       | TOTAL |
| 1         | BOTTLING STATION | 1         | 1 1/4"    | 0.5          | 0.5 1/2"    | -            | -           | 0.5         | 0.5   |
| 3         | FLOOR DRAIN-3"   | 5         | 3"        | -            | -           | -            | -           | -           | -     |
| 1         | HOB OUTLET-2"    | 3         | 2"        | -            | -           | -            | -           | -           | -     |
| 1         | RAM-VAC          | 5         | 3"        | -            | -           | -            | -           | -           | -     |
| 2         | LAV              | 1         | 1 1/4"    | 1.5          | 3 1/2"      | 1.5          | 3 1/2"      | 2           | 4     |
| 7         | SINK-S-1 & 2     | 3         | 1 1/2"    | 1            | 1 1/2"      | 1            | 1 1/2"      | 1.5         | 10.5  |
| 2         | SINK-S-3 & 4     | 2         | 1 1/2"    | 3            | 6 1/2"      | 3            | 6 1/2"      | 4           | 8     |
| 1         | SINK-S-5         | 2         | 1 1/2"    | 1            | 1 1/2"      | 1            | 1 1/2"      | 1.4         | 1.4   |
| 1         | SINK-SERVICE-2"  | 2         | 2"        | 2.25         | 2 1/2"      | 2.25         | 2 1/2"      | 3           | 3     |
| 2         | WATER CLO.-TANK  | 4         | 8"        | -            | -           | 5            | 10 1/2"     | -           | 5     |
| 3         | TRAP PRIMER      | -         | -         | 0.5          | 1 1/2"      | -            | -           | 0.5         | 1.5   |
| 1         | MODEL TRIMMER    | -         | -         | 1            | 1 1/2"      | -            | -           | 1           | 1     |
| <b>25</b> | <b>TOTAL</b>     | <b>56</b> |           | <b>32.25</b> |             | <b>19.25</b> |             | <b>39.9</b> |       |

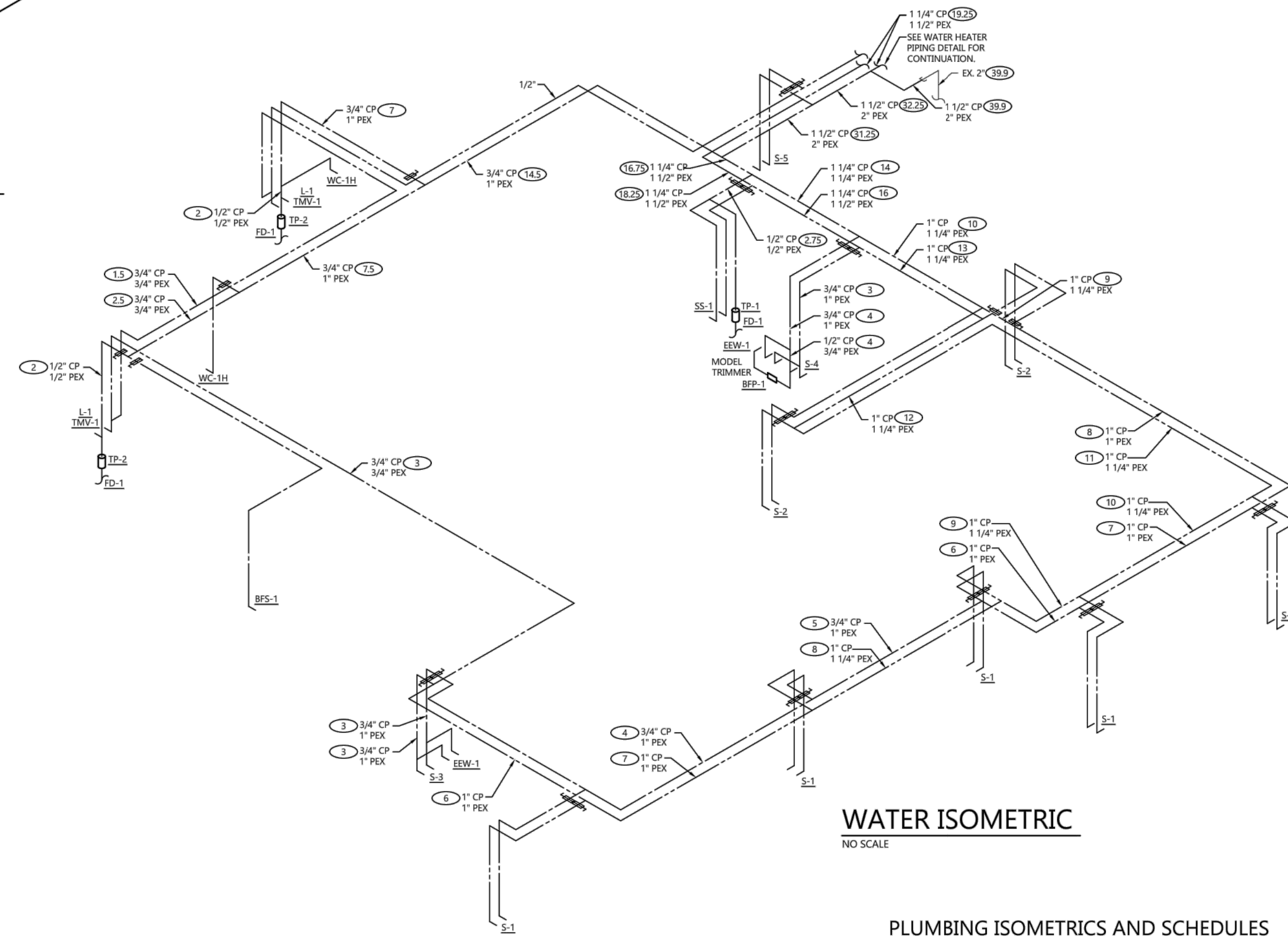

**WATER ISOMETRIC**  
 NO SCALE

**PLUMBING ISOMETRICS AND SCHEDULES**

**Table B.5.4**  
**TABLE FOR CONVERTING DEMAND IN WSFU TO GPM<sup>1,4</sup>**

| WSFU | GPM Flush Tanks <sup>2</sup> | GPM Flush Valves <sup>3</sup> | WSFU   | GPM Flush Tanks <sup>2</sup> | GPM Flush Valves <sup>3</sup> |
|------|------------------------------|-------------------------------|--------|------------------------------|-------------------------------|
| 3    | 3                            |                               | 120    | 49                           | 74                            |
| 4    | 4                            |                               | 140    | 53                           | 78                            |
| 5    | 4.5                          | 22                            | 160    | 57                           | 83                            |
| 6    | 5                            | 23                            | 180    | 61                           | 87                            |
| 7    | 6                            | 24                            | 200    | 65                           | 91                            |
| 8    | 7                            | 25                            | 225    | 70                           | 95                            |
| 9    | 7.5                          | 26                            | 250    | 75                           | 100                           |
| 10   | 8                            | 27                            | 300    | 85                           | 110                           |
| 11   | 8.5                          | 28                            | 400    | 105                          | 125                           |
| 12   | 9                            | 29                            | 500    | 125                          | 140                           |
| 13   | 10                           | 29.5                          | 750    | 170                          | 175                           |
| 14   | 10.5                         | 30                            | 1000   | 210                          | 210                           |
| 15   | 11                           | 31                            | 1250   | 240                          | 240                           |
| 16   | 12                           | 32                            | 1500   | 270                          | 270                           |
| 17   | 12.5                         | 33                            | 1750   | 300                          | 300                           |
| 18   | 13                           | 33.5                          | 2000   | 325                          | 325                           |
| 19   | 13.5                         | 34                            | 2500   | 380                          | 380                           |
| 20   | 14                           | 35                            | 3000   | 435                          | 435                           |
| 25   | 17                           | 38                            | 4000   | 525                          | 525                           |
| 30   | 20                           | 41                            | 5000   | 600                          | 600                           |
| 40   | 25                           | 47                            | 6000   | 650                          | 650                           |
| 50   | 29                           | 51                            | 7000   | 700                          | 700                           |
| 60   | 33                           | 55                            | 8000   | 730                          | 730                           |
| 80   | 39                           | 62                            | 9000   | 760                          | 760                           |
| 100  | 44                           | 68                            | 10,000 | 790                          | 790                           |

- NOTES:
1. PLUMBING ISOMETRIC PLAN WAS PROVIDED BY EXCEL
  2. THE WATER CALCULATIONS ARE IN COMPLIANCE WITH THE 2018 NATIONAL STANDARD PLUMBING CODE.
  3. PEAK MONTHLY DEMAND= 8125 GALLONS
  4. PEAK DAILY DEMAND= 325 GALLONS
  5. PEAK HOURLY DEMAND= 40 GALLONS



**CITY OF CHARLOTTESVILLE**  
**DEPARTMENT OF NEIGHBORHOOD DEVELOPMENT SERVICES**  
**STAFF REPORT**



**JOINT CITY COUNCIL AND PLANNING COMMISSION PUBLIC HEARING**  
**APPLICATION FOR A SPECIAL USE PERMIT**  
**APPLICATION NUMBER: SP21-00006**  
**DATE OF HEARING: February 8, 2022**

**Project Planner:** Dannan O’Connell

**Date of Staff Report:** January 31, 2022

**Applicant:** Patrick McDermott - Dermo LLC

**Current Property Owner:** Dermo LLC

**Application Information**

**Property Street Address:** 2116-2118 Angus Road (“Subject Property”)

**Tax Map & Parcel/Tax Status:** 40C080000 (real estate taxes paid current - Sec. 34-10)

**Total Square Footage/ Acreage Site:** Approx. 0.833 acres (36,285 square feet)

**Comprehensive Plan (Future Land Use Map):** Urban Mixed-Use Node

**Current Zoning Classification:** B-1 Commercial

**Overlay District:** None

**Applicant’s Request (Summary)**

Dermo LLC (Applicant and Property Owner) is requesting a Special Use Permit (SUP) pursuant to City Code Sec. 34-158 to allow for increased residential density on the Subject Property. The Subject Property is currently developed with two separate structures: a 21-unit apartment building (2118 Angus Road) and a 3,200 sq. ft. office building (2116 Angus Road). The Applicant wishes to renovate the commercial building to accommodate up to six additional residential dwelling units.

The Subject Property is currently zoned B-1 (Business). Under the B-1 zoning classification, 17 dwelling units could be developed by right on this site (21 Dwelling Units per Acre), per Sec. 34-480 (Commercial Districts – Use Matrix). Higher residential density up to 87 dwelling units per acre (DUA) is permitted with a Special Use Permit. Commercial office space is permitted by-right. The current apartment use is a legal non-conforming use, with a DUA of 25. The additional six dwelling units would increase the DUA to 33.

**Vicinity Map**



**Context Map 1**

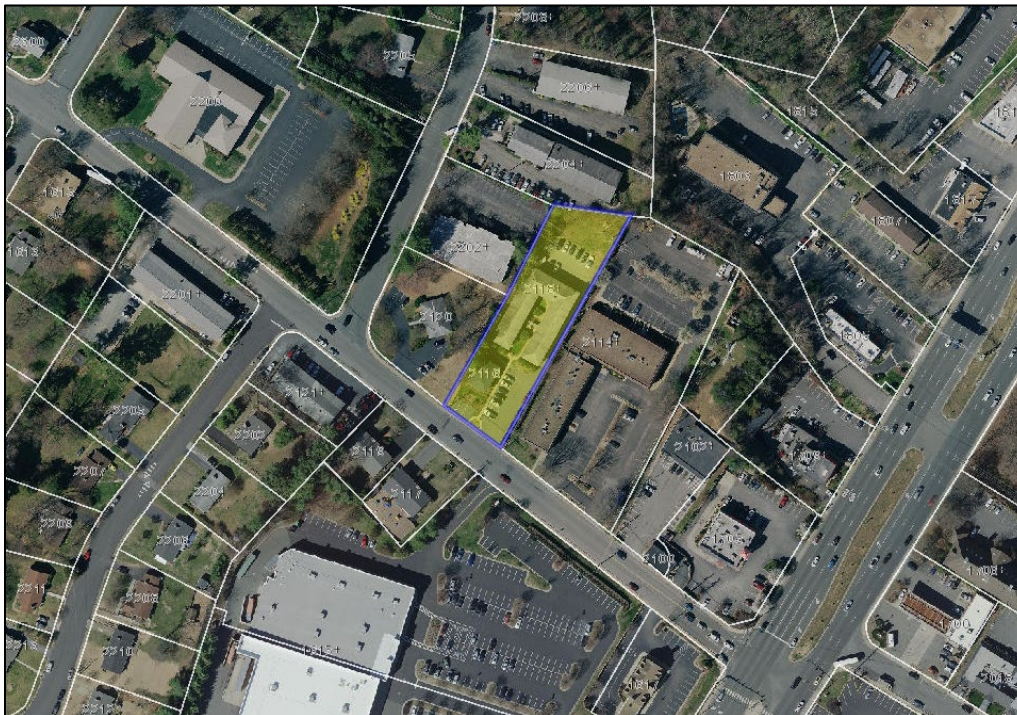

**Context Map 2- Zoning Classifications**

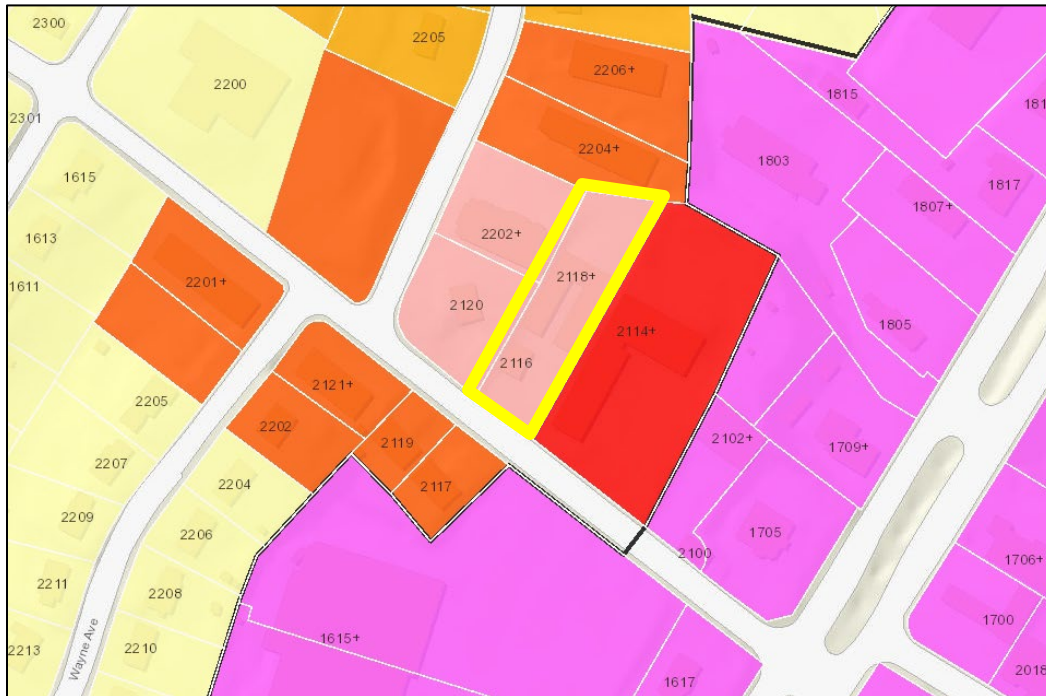

**KEY – Light Yellow: R1, Dark Yellow: R-2, Orange: R-3, Pink: B-1, Red: B-2, Purple: HW**

**Context Map 3- 2021 Future Land Use Map**



**KEY –Yellow: General Residential, Brown: Higher Intensity Residential, Purple: Urban Mixed Use Node  
Blue Dotted Line – Sensitive Community Area Boundary**

**Standard of Review**

City Council may grant an applicant a special permit or special use permit, considering several factors set forth within Zoning Ordinance Sec. 34-157. If Council finds that a proposed use or development will have potentially adverse impacts, and if Council identifies development conditions that could satisfactorily mitigate such impacts, then Council may set forth reasonable conditions within its SUP approval. The role of the Planning Commission is to make an advisory recommendation to the City Council, as to (i) whether Council should approve a proposed SUP and if so, (ii) whether there are any reasonable development conditions that could mitigate potentially adverse impacts of the proposed use or development.

Section 34-157 of the City’s Zoning Ordinance lists factors that Council will consider in deciding on a proposed SUP. Following below is staff’s analysis of those factors, based on the information provided by the applicant.

**(1) Whether the proposed use or development will be harmonious with existing patterns of use and development within the neighborhood.**

The properties immediately surrounding the subject property are described as:

| Direction | Use                                 | Zoning  |
|-----------|-------------------------------------|---------|
| North     | Multi-Family Apartments             | R-3     |
| South     | Single Family Home, Shopping Center | R-2, HW |
| East      | Commercial Office & Retail          | B-2     |
| West      | Single-Family Home, Medical Office  | B-1     |

The buildings immediately surrounding the subject property are mostly one (1) to two (2) story buildings, primarily functioning as residences or offices. Several two-story apartment complexes exist to the north and west. The commercial property to the northwest is a two-story dental office complex, while the commercial development to the east contains a mix of professional office and retail service establishments (e.g., hair salons).

*Staff Analysis:* The proposed use of the property depicted in the application materials modifies the existing mix of multi-family residential and commercial office, removing the office space and renovating it into more multi-family dwelling units. The surrounding area is a mix of office or retail service buildings, single family detached dwelling units, and multi-family dwellings. The proposed use is harmonious with the existing patterns of use within the neighborhood.

**(2) Whether the proposed use or development and associated public facilities will substantially conform to the city's comprehensive plan.**

*Below are specific areas of the Comprehensive Plan for which the development complies:*

**a. Land Use, Urban Form, Historic and Cultural Preservation**

- i. **Goal 3 – Balancing Preservation with Change:** Protect and enhance the existing distinct identities of the city’s neighborhoods and places while promoting and prioritizing infill development, housing options, a mix of uses, and sustainable reuse in our community.

**b. Housing**

- i. **Goal 2 – Citywide Diverse Housing:** Support a wide range of rental and homeownership housing choices that are integrated and balanced across the city, and that meet multiple City goals including community sustainability, walkability, bikeability, ADA accessibility, public transit use, increased support for families with children and low-income households, access to food, access to local jobs, thriving local businesses, and decreased vehicle use.

*Below are specific areas of the Comprehensive Plan for which the development may not comply:*

**a. Economic Prosperity and Opportunity**

- ii. **Goal 2 – Sustaining Business:** Generate, recruit, and retain successful businesses and jobs.

Comprehensive Plan- Staff Analysis:

The Subject Property is currently zoned B-1 (Business). Under the B-1 zoning classification, 17 dwelling units could be developed by right on this site (21 DUA), per Sec. 34-480 (Commercial Districts – Use Matrix). Higher residential density up to 87 DUA is permitted with a Special Use Permit. Commercial office space is permitted by-right. The current apartment use is a legal non-conforming use, with a DUA of 25. The additional six dwelling units would increase the DUA to 33.

The recently adopted 2021 Future Land Use Map designates 2116-2118 Angus Road as a Neighborhood Mixed-Use Node. Neighborhood Mixed-Use Nodes are described as compact neighborhood centers containing a mix of residential and commercial uses arranged in smaller scale buildings. No density is specified, but up to five stories in height is permitted, and mixed-use buildings are encouraged. The Neighborhood Mixed-Use Node designation applies to most parcels to the south and east of the Subject Property, encompassing the area surrounding Route 29/Seminole Trail. Areas to the west of the Subject Property are designated as Higher Intensity Residential.

The proposed redevelopment does meet some of the 2021 Comprehensive Plan's goals regarding sustainable reuse of existing buildings, protecting the existing identity of City neighborhoods, and supporting additional housing choice within the city. The proposed new residential density does fit within the future land use category of Neighborhood Mixed-Use Node, which allows for multifamily residential development within proximity of commercial space and within the existing neighborhood context.

The proposed change of use would result in a reduction of available commercial space within the city. However, the applicant indicates that the current commercial offices are vacant/underutilized, and the small size of the building in question (3,200 square feet) would not be a significant decrease in the context of the larger commercial complexes located nearby along the Route 29/Seminole Trail corridor.

**(3) Whether proposed use or development of any buildings or structures will comply with all applicable building code regulations.**

Based on the information contained within the application, the proposed development would likely comply with applicable building code regulations. However, final determinations cannot be made prior to having the details required for building permit approvals. Engineering and Building staff have indicated that the change of use will require installing fire sprinklers, and that a site plan amendment to install a larger water service line and water meter will likely be necessary to accommodate the increased water demand.

**(4) Potential adverse impacts, including, but not necessarily limited to:**

**a) Traffic or parking congestion**

The subject property currently has 36 off-street parking spaces, exceeding the current zoning requirement of 28 spaces for the existing dwelling units and commercial space. The applicant is proposing no exterior changes to the existing building, site layout or parking lot.

City Code Sec. 34-984 requires one off-street parking space per one or two-bedroom dwelling unit, and two spaces per three or four-bedroom dwelling unit. Given these requirements, the existing site can accommodate parking for six additional dwelling units with three or four bedrooms at a maximum, without any changes to the site. Although trip generation figures were not provided with this application, the change of use is not expected to generate significantly more traffic than the existing commercial use, according to the City Traffic Engineer.

**b) Noise, lights, dust, odor, fumes, vibration, and other factors which adversely affect the natural environment**

The proposed new multifamily residential units are not expected to generate significantly more noise or light than the existing commercial use currently occupying the building.

**c) Displacement of existing residents or businesses**

The applicant indicates that the commercial space on the subject property is currently vacant. The proposed renovations would not displace existing businesses and would add several dwelling units to the property.

**d) Discouragement of economic development activities that may provide desirable employment or enlarge the tax base**

Up to 3,200 sq. ft. of office space will be eliminated as a result of this change in use; however the impact of this reduction is expected to be minimal given its current vacant status and the small size of the office space currently occupying the subject property.

**e) Undue density of population or intensity of use in relation to the community facilities existing or available**

The proposed development is expected to require additional water service to accommodate utilities for the new residential units as well as fire sprinklers required by the change of use. A site plan amendment will be required if installation of a higher capacity water line and water meter are needed to accommodate this demand. A preliminary review of the proposal indicates the City's existing water and sewer facilities are likely to be adequate to serve the proposed development.

**f) Reduction in the availability of affordable housing in the neighborhood**

The applicant indicates that two of the 21 existing residential dwelling units are currently being utilized as affordable units. However, as the subject property has a Floor Area Ratio (FAR) of 0.47, affordable units are not required as per Sec. 34-12. No new affordable dwelling units, as defined by Sec. 34-12, are proposed as part of this request.

**g) Impact on school population and facilities**

As this housing is open to all, there is a possibility that families with children could take residence within the proposed new dwelling units. Therefore, some impact could be created on school population and facilities.

**h) Destruction of or encroachment upon conservation or historic districts**

The subject property is not within any design control district.

**i) Conformity with federal, state and local laws, as demonstrated and certified by the applicant**

Based on the information contained within the application, the proposed development would likely comply with applicable federal and state laws. As to local ordinances (zoning, water protection, etc.), it generally appears that this project, as detailed in the application, can be accommodated on this site in compliance with applicable local ordinances; however, final determinations cannot be made prior to having the details required for building permit approvals. Specific City Code requirements reviewed preliminarily at this stage include massing and scale (building height, setbacks, setbacks, etc.) and general planned uses.

**j) Massing and scale of project**

No exterior changes or additions to the existing structure(s) are proposed. The existing commercial building on the subject property meets the required front setback and height limits for B-1 zoning.

**(5) Whether the proposed use or development will be in harmony with the purposes of the specific zoning district in which it will be placed;**

*The description for B-1 states the district is established to provide for service-type businesses and office uses of a limited size, which are open primarily during daytime hours. The intent of the B-1 regulations is to provide a transitional district between residential areas and other commercial areas of the city. The uses permitted within this district are those which will have only minimal traffic impacts, and only minimal noise, odors, smoke, fumes, fire or explosion hazards, lighting glare, heat or vibration. (Z.O. Sec. 34-440(a)).*

The B-1 zone allows for single-family, two-family, and multi-family residential development by-right. Multi-family residential development up to 21 DUA is permitted by right; further multi-family residential density up to 87 DUA is allowable by Special Use Permit.

The subject property is currently developed as 'mixed use' multi-family apartments and commercial space, which is also allowed by right (Sec. 34-458). The existing apartment use is considered a legal non-conforming use, as its DUA of 24 exceeds the by right limit, and no Special Use Permit for increased density exists on file for this property.

The applicant proposes to remove the existing commercial space, replacing it with increased multi-family residential density (up to 33 DUA). Staff believes this increased density would be appropriate for a transitional district and would eliminate an existing nonconformity for the established apartment use.



**(6) Whether the proposed use or development will meet applicable general and specific standards set forth within the zoning ordinance, subdivision regulations, or other city ordinances or regulations; and**

Based on the information contained within the application, the proposed development would likely comply with applicable local ordinances. However, final determinations cannot be made prior to having the details required for building permit approvals.

**(7) When the property that is the subject of the application for a special use permit is within a design control district, city council shall refer the application to the BAR or ERB, as may be applicable, for recommendations as to whether the proposed use will have an adverse impact on the district, and for recommendations as to reasonable conditions which, if imposed, that would mitigate any such impacts. The BAR or ERB, as applicable, shall return a written report of its recommendations to the city council.**

The subject property is not within any design control district.

### **Public Comments Received**

*Community Meeting Required by Z.O. Sec. 34-41(c)(2) and the Community Engagement meeting Requirements during the COVID -19 Emergency approved by City Council on July 20, 2020*

On November 12, 2021, the applicant held a community meeting virtually via Zoom. The applicant gave an overview of the project as it related to the need for a rezoning. One member of the public attended the meeting and voiced the following concerns:

- Assigned parking spaces would be preferable for existing and future residential units.
- Questions about laundry facilities for new units.
- General property maintenance concerns.

The applicant received one additional public comment by mail opposing the proposed change with no additional details or comments.

#### *Other Comments*

As of the date of this report (January 31, 2022), staff has not received any concerns through email, phone calls or in person conversations.

### **Staff Recommendation**

#### **Recommended Conditions**

Staff recommends that a request for higher density could be approved with the following conditions:

1. Up to 33 dwelling units per acre (DUA) are permitted on the subject property. A maximum of 18 bedrooms shall be allowed within the structure to be renovated (2116 Angus Road).
2. Automatic fire sprinklers and alarms shall be installed within the structure to be renovated (2116 Angus Road) as required by the Virginia Building Code.

### **Suggested Motions**

1. I move to recommend approval of this application for a Special Use Permit in the B-1 zone at 2116-2118 Angus Road to permit residential development with additional density with the following listed conditions.
  - a. The two (2) conditions recommended by staff
  - b. [alternative conditions, or additional condition(s)....list here]

**OR,**

2. I move to recommend denial of this application for a Special Use Permit in the B-1 zone at 2116-2118 Angus Road.

### **Attachments**

- A. Special Use Permit Application received December 10, 2021
- B. Special Use Permit Narrative received December 10, 2021
- C. Exhibits and Existing Site Plan received December 10, 2021

Attachment A



# City of Charlottesville

## Application for Special Use Permit

Project Name: 2116 Angus Office Conversion

Address of Property: 2116-2118 Angus Rd

Tax Map and Parcel Number(s): 40C080000

Current Zoning District Classification: B-1

Comprehensive Plan Land Use Designation: High Density Residential (2013); Urban Mixed Use Node (2021)

Is this an amendment to an existing SUP? No

If "yes", provide the SUP #: \_\_\_\_\_

Applicant: Dermo LLC - Patrick McDermott

Address: 11695 Stockbridge Ln, Reston VA 20194

Phone: 832.584.9222 Email: pmcd97@gmail.com

Applicant's Role in the Development (check one):

- Owner
- Owner's Agent
- Designer
- Contract Purchaser

Owner of Record: Dermo LLC

Address: 11695 Stockbridge Ln Reston VA 20194

Phone: 832.584.9222 Email: pmcd97@gmail.com

### Reason for Special Use Permit:

- Additional height: \_\_\_\_\_ feet
- Additional residential density: 6 units, or \_\_\_\_\_ units per acre
- Authorize specific land use (identify) \_\_\_\_\_
- Other purpose(s) (specify City Code section): \_\_\_\_\_

### (1) Applicant's and (2) Owner's Signatures

(1) Signature [Signature] Print Patrick J McDermott Date 11/30/21

Applicant's (Circle One): LLC Member LLC Manager Corporate Officer (specify) \_\_\_\_\_  
Other (specify): \_\_\_\_\_

(2) Signature [Signature] Print Patrick J McDermott Date 11/30/21

Owner's (Circle One): LLC Member LLC Manager Corporate Officer (specify) \_\_\_\_\_  
Other (specify): \_\_\_\_\_



# City of Charlottesville

## Pre-Application Meeting Verification

Project Name: 2116 Angus Rd. SUP

Pre-Application Meeting Date: 10/14/2021

Applicant's Representative: Patrick McDermott

Planner: Dannan O'Connell

**Other City Officials in Attendance:**

Brennan Duncan - traffic/parking

Roy Nester - utilities

Stephen Walton - Fire

**The following items will be required supplemental information for this application and must be submitted with the completed application package:**

1. \_\_\_\_\_
2. \_\_\_\_\_
3. \_\_\_\_\_
4. \_\_\_\_\_
5. \_\_\_\_\_

Planner Signature: Dannan O'Connell 12/10/2021



# City of Charlottesville

## Application Checklist

Project Name: 2116 Angus Office Conversion

I certify that the following documentation is ATTACHED to this application:

- 34-158(a)(1): a site plan (ref. City Code 34-802(generally); 34-1083(communications facilities)
- 34-158(a)(3): Low-impact development (LID) methods worksheet (required for developments that include non-residential uses, and developments proposing 3 or more SFDs or TFDs)
- 34-158(a)(4): a building massing diagram, and building elevations (required for applications proposing alteration of a building height or footprint, or construction of any new building(s))
- 34-158(a)(5) and 34-12: affordable housing data. (i) how many (if any) existing dwelling units on the property are an "affordable dwelling unit" by the city's definitions? (ii) Will existing affordable units, or equivalent affordable units, remain following the development? (iii) What is the GFA of the project? GFA of residential uses? GFA of non-residential uses?
- 34-157(a)(1) Graphic materials that illustrate the context of the project, and a narrative statement as to compatibility with existing patterns of use and development
- 34-157(a)(2) Narrative statement: applicant's analysis of conformity with the Comprehensive Plan
- 34-157(a)(3) Narrative statement: compliance with applicable USBC provisions
- 34-157(a)(4) Narrative statement identifying and discussing any potential adverse impacts, as well as any measures included within the development plan, to mitigate those impacts
- 34-158(a)(6): other pertinent information (narrative, illustrative, etc.)
- All items noted on the Pre-Application Meeting Verification.

### Applicant

Signature [Signature] Print Patrick J McDermott Date 11/30/21

By Its: Managing Member of Dermo LLC

(For entities, specify: Officer, Member, Manager, Trustee, etc.)



# City of Charlottesville

## Community Meeting

Project Name: 2116 Angus Office Conversion

Section 34-41(c)(2) of the Code of the City of Charlottesville (adopted October 19, 2015) requires applicants seeking rezonings and special use permits to hold a community meeting. The purpose of a community meeting is to provide citizens an opportunity to receive information about a proposed development, about applicable zoning procedures, about applicable provisions of the comprehensive plan, and to give citizens an opportunity to ask questions. **No application for a rezoning shall be placed on any agenda for a public hearing, until the required community meeting has been held and the director of neighborhood development services determines that the application is ready for final review through the formal public hearing process.**

By signing this document, the applicant acknowledges that it is responsible for the following, in connection to the community meeting required for this project:

1. Following consultation with the city, the applicant will establish a date, time and location for the community meeting. The applicant is responsible for reserving the location, and for all related costs.
2. The applicant will mail, by U.S. mail, first-class, postage pre-paid, a notice of the community meeting to a list of addresses provided by the City. The notice will be mailed at least 14 calendar days prior to the date of the community meeting. The applicant is responsible for the cost of the mailing. At least 7 calendar days prior to the meeting, the applicant will provide the city with an affidavit confirming that the mailing was timely completed.
3. The applicant will attend the community meeting and present the details of the proposed application. If the applicant is a business or other legal entity (as opposed to an individual) then the meeting shall be attended by a corporate officer, an LLC member or manager, or another individual who can speak for the entity that is the applicant. Additionally, the meeting shall be attended by any design professional or consultant who has prepared plans or drawings submitted with the application. The applicant shall be prepared to explain all of the details of the proposed development, and to answer questions from citizens.
4. Depending on the nature and complexity of the application, the City may designate a planner to attend the community meeting. Regardless of whether a planner attends, the City will provide the applicant with guidelines, procedures, materials and recommended topics for the applicant's use in conducting the community meeting.
5. On the date of the meeting, the applicant shall make records of attendance and shall also document that the meeting occurred through photographs, video, or other evidence satisfactory to the City. Records of attendance may include using the mailing list referred to in #1 as a sign-in sheet (requesting attendees to check off their name(s)) and may include a supplemental attendance sheet. The City will provide a format acceptable for use as the supplemental attendance sheet.

Applicant: Dermo LLC

By:

Signature [Signature] Print Patrick J Mc Dermott Date 11/30/21

Its: Managing Member (Officer, Member, Trustee, etc.)



# City of Charlottesville

## Owner's Authorizations

(Not Required)

### Right of Entry- Property Owner Permission

I, the undersigned, hereby grant the City of Charlottesville, its employees and officials, the right to enter the property that is the subject of this application, for the purpose of gathering information for the review of this Special Use Permit application.

Owner: Dermo LLC Date 11/30/21

By (sign name): [Signature] Print Name: Patrick J McDermott

Owner's: LLC Member   LLC Manager Corporate Officer (specify): \_\_\_\_\_

Other (specific): \_\_\_\_\_

### Owner's Agent

I, the undersigned, hereby certify that I have authorized the following named individual or entity to serve as my lawful agent, for the purpose of making application for this special use permit, and for all related purposes, including, without limitation: to make decisions and representations that will be binding upon my property and upon me, my successors and assigns.

Name of Individual Agent: Patrick J McDermott

Name of Corporate or other legal entity authorized to serve as agent: Dermo LLC

Owner: Dermo LLC Date: 11/30/21

By (sign name): [Signature] Print Name: Patrick J McDermott

Circle one:

Owner's: LLC Member   LLC Manager Corporate Officer (specify): \_\_\_\_\_

Other (specific): \_\_\_\_\_



# City of Charlottesville

## Disclosure of Equitable Ownership

Section 34-8 of the Code of the City of Charlottesville requires that an applicant for a special use permit make complete disclosure of the equitable ownership ("real parties in interest") of the real estate to be affected. Following below I have provided the names and addresses of each of the real parties in interest, including, without limitation: each stockholder or a corporation; each of the individual officers and directors of a corporation; each of the individual members of an LLC (limited liability companies, professional limited liability companies); the trustees and beneficiaries of a trust, etc. Where multiple corporations, companies or trusts are involved, identify real parties in interest for each entity listed.

Name Patrick J McDermott Address 11695 Stockbridge LN Reston VA 20194

Name Patrick T McDermott Address 110 Rivulet LN Lakeway TX 78738

Name \_\_\_\_\_ Address \_\_\_\_\_

Name \_\_\_\_\_ Address \_\_\_\_\_

Attach additional sheets as needed.

**Note:** The requirement of listing names of stockholders does not apply to a corporation whose stock is traded on a national or local stock exchange and which corporation has more than five hundred (500) shareholders.

**Applicant:** Dermo LLC

**By:**

Signature [Signature] Print Patrick J McDermott Date 11/30/21

Its: Managing Member (Officer, Member, Trustee, etc.)





# City of Charlottesville

## LID Checklist

Project Name: 2116 Angus Office Conversion

| LID Measure   | LID Checklist Points  | Points |
|---|---|--------|
| <b>Compensatory Plantings</b> (see City buffer mitigation manual). 90% of restorable stream buffers restored.   | 5 points or 1 point for each 18% of the total acreage                 | —      |
| <b>Pervious pavers</b> for parking and driveways with stone reservoir for storage of 0.5 inches of rainfall per impervious drainage area. Surface area must be >1,000 ft. <sup>2</sup> or ≥ 50% of the total parking and driveway surface area.                     | 7 points or 1 point for each 7% of parking and driveway surface area. | —      |
| <b>Shared parking</b> (must have legally binding agreement) that eliminates >30% of on-site parking required.   | 5 points or 1 point for each 6% of parking surface eliminated.        | —      |
| <b>Impervious Disconnection.</b> Follow design manual specifications to ensure adequate capture of roof runoff (e.g. cisterns, dry wells, rain gardens)   | 8 points  | —      |
| <b>Bioretention.</b> Percent of site treated must exceed 80%. Biofilter surface area must be ≥ 5% of impervious drainage area.  | 8 points or 1 point for each 10% of site treated.                     | —      |
| <b>Rain gardens.</b> All lots, rain garden surface area for each lot ≥ 200 ft. <sup>2</sup> .   | 8 points or 1 point for each 10% of lots treated.                     | —      |
| <b>Designed/constructed swales.</b> Percent of site treated must exceed 80%, achieve non-erosive velocities, and able to convey peak discharge from 10 year storm.  | 8 points or 1 point for each 10% of site treated.                     | —      |
| <b>Manufactured sand filters, filter vaults</b> (must provide filtering rather than just hydrodynamic). Percent of site treated must exceed 80%. Sizing and volume for water quality treatment based on manufacturer's criteria.                                    | 8 points or 1 point for each 10% of site treated.                     | —      |
| <b>Green rooftop</b> to treat ≥ 50% of roof area  | 8 points  | —      |
| <b>Other LID practices</b> as approved by NDS Engineer.   | TBD, not to exceed 8 points   | —      |
| <b>Off-site contribution</b> to project in City's water quality management plan. This measure to be considered when on site constraints (space, environmentally sensitive areas, hazards) limit application of LID measures. Requires pre-approval by NDS Director. | 5 points  | —      |
| <b>Total Points</b>   |   | —      |

### Applicant's Signature

Signature

Print

Patrick J. McDermott

Date

11/30/21

\* No New Construction Requested  
\* No Changes to Site Plan



# City of Charlottesville

## Fee Schedule

Project Name: 2116 Angus Office Conversion

| Application Type                                       | Quantity | Fee                      | Subtotal           |
|--|----------|--------------------------|--------------------|
| Special Use Permit                                     | 1        | \$1800                   | 1,800              |
| Special Use Permit (Family Day Home for 6-12 Children) |          | \$500                    |                    |
| Mailing Costs per letter                               |          | \$1 per letter           |                    |
| Newspaper Notice                                       |          | Payment Due Upon Invoice |                    |
| <b>TOTAL</b>   |          |                          | <b>\$ 1,800.00</b> |

### Office Use Only

Amount Received: \_\_\_\_\_ Date Paid \_\_\_\_\_ Received By: \_\_\_\_\_

Amount Received: \_\_\_\_\_ Date Paid \_\_\_\_\_ Received By: \_\_\_\_\_

Amount Received: \_\_\_\_\_ Date Paid \_\_\_\_\_ Received By: \_\_\_\_\_

Amount Received: \_\_\_\_\_ Date Paid \_\_\_\_\_ Received By: \_\_\_\_\_

SP21-00006

# Attachment B

**2116 Angus Office Conversion**  
SUP Application  
Request for Additional Density  
Narrative Statement  
November 30, 2021

## Overview:

Dermo, LLC (the "Applicant"), owner of the property located at 2116 & 2118 Angus Rd (the "Property"), requests approval of a special use permit ("SUP") to increase the residential density on the Property by 6 additional units. This request is in accordance with Section 34-480, of the City's zoning ordinance.

The Property's tax parcel number is 40C080000. It is 36285 square feet (.833 acres), is zoned as B-1, was categorized "High Density Residential" by the City's 2013 Comprehensive Plan, and is identified as Urban Mixed Use Node in the City's 2021 Comprehensive Plan. There are 2 buildings on the Property. 2118 Angus is a 21-Unit apartment building, built in 1959. 2116 Angus is a 2-story office building that was built in 2008, and is approximately 3,200 sq/ft (including the finished basement).

## Request for Additional Density:

The requested special use permit would enable the Applicant to conduct interior renovations to the existing office building on the Property (2116 Angus) to convert the building into multifamily residential use, consisting of 1-bedroom, 2-bedroom, and/or 3-bedroom units. The interior renovations of the office building would result in the addition of up to 6 dwelling units for the parcel, bringing the total dwelling units for the Property to 27. Such use would be consistent with the use of the majority of the Property, which also includes the "U" shaped 21-unit apartment building (2118 Angus).

## Conformity with the Comprehensive Plan:

Additional density is in keeping with the goal of the City as expressed in the Comprehensive Plan. This project will assist in meeting one of the City's stated primary goals to "support the opportunity to provide more housing in all neighborhoods in the city, at a variety of scales." 2021 Comprehensive Plan, at 18.

The Applicant is a small landlord who only owns this single parcel. The approval of the proposed special use permit is necessary for the Applicant to continue operations and to be able to provide existing tenants with necessary improvements and maintenance. Since its construction in 2008, the office building (2116 Angus) has been underutilized. It is currently vacant. The office building has been marketed for lease as commercial office space for nearly 1 year, and has not attracted much interest as office space. The currently vacant office building represents a hardship for the Applicant and does not serve the needs of the community. Approval of the special use permit will enable the Applicant to better utilize the building at 2116 Angus (by providing additional housing to the community), which is necessary for the Applicant to continue to provide quality housing to existing tenants.

Approval of the additional density to allow for multifamily use will positively impact the City's housing stock and housing options available in the northern area of Charlottesville and would be consistent with

the overall vision of the City to increase the supply of housing to its residents. Further, approval of the proposed special use permit is consistent with the Commonwealth's urgent need to rehabilitate existing buildings and to provide citizens with decent, sound, and sanitary housing. Virginia Existing Building Code § 102.1; Code of Virginia § 36-99.01.

#### Potential Impacts:

Approval of additional density for the project will have minimal impact on the surrounding area. The request is for a special use permit to allow for *interior renovations* resulting in up to 6 additional dwelling units for the parcel. There are no planned changes to the parcel's site plans, and no material exterior renovations are planned. As can be seen on the attached site plan and aerial pictures, there is sufficient existing parking to accommodate the increased density, as well as additional space to expand parking if necessary.

The density requested is allowed in the zoning ordinance as a permitted use; thus, the City has already determined that a minimal increase in density, such as that requested by the Applicant, is appropriate for the zoning district. Section 34-480. Any impacts associated with increased density are mitigated by the proximity of the project to employment and retail centers, and public transit. It is anticipated that some residents will choose to live in the renovated building because of the Property's close proximity to work, shopping, and transit. As the surrounding area is well served by public transportation, residents will have access to transportation options and reliance on personal vehicles is not required. Several existing residents do not have private vehicles and use bicycles and/or public transportation.

#### Existing Affordable Housing:

There are no Affordable Dwelling Unit requirements for the Property or for this project. The total site FAR is 0.47, well below the threshold for triggering affordable housing requirements. While the Applicant is not subject to Affordable Dwelling Unit requirements, two of the existing units are currently leased to residents who participate in the Section 8 Housing Choice Voucher program.

#### Compliance with USBC Provisions:

The interior renovations contemplated by the project will be conducted in compliance with all building code requirements.

#### Conclusion:

Approval of the requested special use permit is consistent with the City's goal of providing more housing in all neighborhoods. It is anticipated that there will be minimal impact on the surrounding area, and the project is critical for this small landlord to continue with its operations and efforts to improve the Property and continue to provide decent, sound, and sanitary housing for residents of the City.

**Exhibits for 2116-18 Angus SUP**

Aerial Map of Property

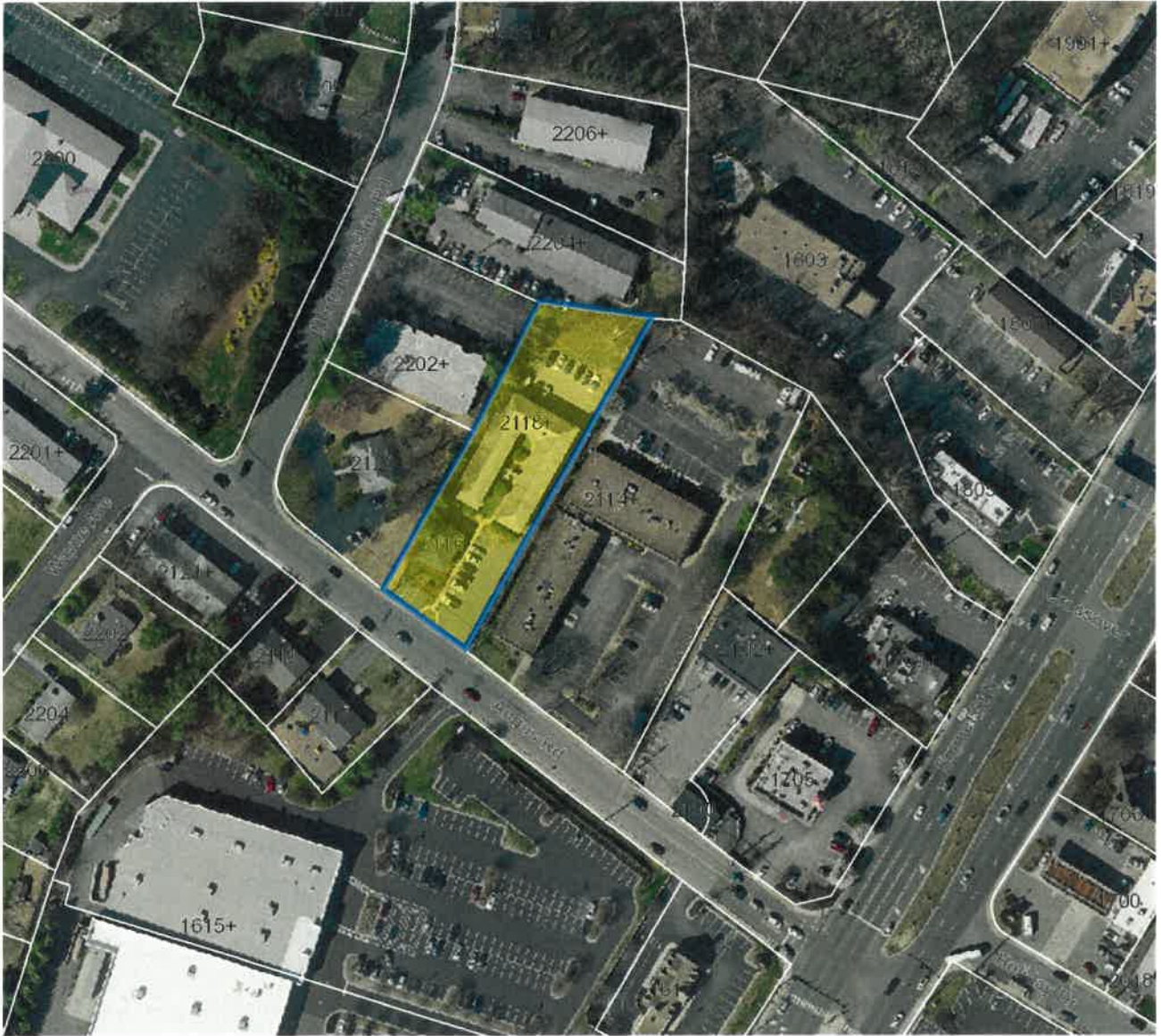

Office Building to be converted (2116 Angus). Apartment Building in background (2118 Angus).



Apartment Building Renovated as of 2021 (2118 Angus).



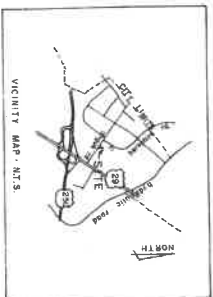

- 1. The proposed development shall be in accordance with the zoning ordinance... 2. The proposed development shall be in accordance with the zoning ordinance...

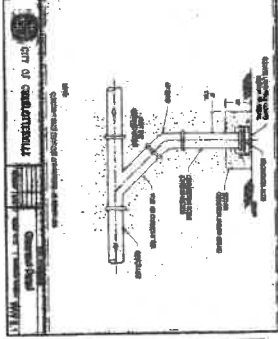

APPROVAL: [Signature] DIRECTOR OF NEIGHBORHOOD DEVELOPMENT SERVICES

RAIN GARDEN PLANT LIST table with columns: KEY, QTY, BOTANICAL NAME, COMMON NAME, CAL., HEIGHT.

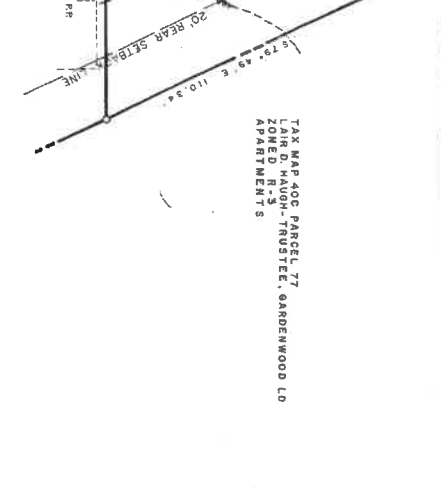
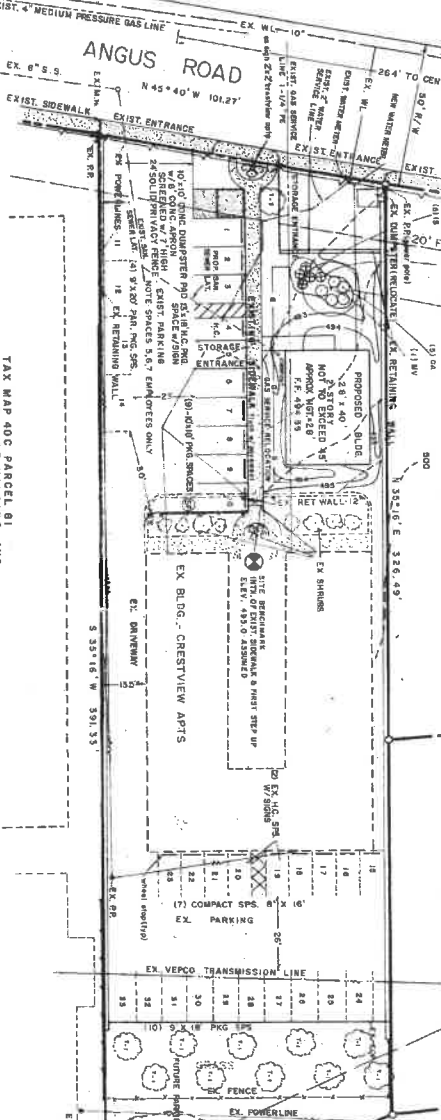

PARKING SCHEDULE table with columns: TYPE, QTY, UNIT, TOTAL.

LAND USE SUMMARY table with columns: USE, AC, % OF TOTAL.

PROPOSED USE: OFFICES & STORAGE table with columns: OFFICES, RECEIPT, STORAGE.

LANDSCAPE SCHEDULE table with columns: KEY, BOTANICAL NAME, COMMON NAME, DATE, HEIGHT, etc.

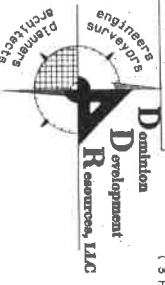

172 South Pantops Drive, Charlottesville, VA 22901

DATE: 10-18-89 SCALE: 1" = 20' CL-5

NEW HOUSE COMPANY OFFICE & STORAGE, 218 ANGUS ROAD, CHARLOTTESVILLE, VIRGINIA

REVISIONS: 1-12-89 JITE REVIEW COMMENTS

7-9-87 SITE REVIEW COMMENTS

172 South Pantops Drive, Charlottesville, VA 22901

DATE: 10-18-89 SCALE: 1" = 20' CL-5

SHEET 1 OF 1

Minutes

**PLANNING COMMISSION REGULAR MEETING**  
**June 8, 2021 – 5:30 P.M.**  
**Virtual Meeting**

**I. COMMISSION PRE-MEETING (Agenda discussion(s))**

***Beginning:*** 5:00 PM

***Location:*** Virtual/Electronic

**Members Present:** Commissioner Lahendro, Commissioner Stolzenberg, Commissioner Russell, Chairman Mitchell, Commissioner Solla-Yates, Commissioner Palmer

**Members Absent:** Commissioner Dowell

**Staff Present:** Patrick Cory, Alex Ikefuna, Lisa Robertson, Missy Creasy, Craig Fabio, Read Brodhead

Chair Mitchell called the meeting to order at 5:00pm and provided an overview of the agenda for the evening. It was noted that the Cville Plans process update will be provided by Ms. Creasy and Mr. Ikefuna. The short term rental conversation will be introduced by Chair Mitchell and Commissioner Russell and then Mr. Brodhead will provide a report. There is no deliverable for this item except the notes will be shared with the consultants working with the zoning ordinance revision. For the Comp Plan discussion, Chair Mitchell noted that he will ask about the discussion for timing of infrastructure improvement planning to support this effort to determine if that should be now or at the zoning revision phase.

Commissioner Stolzenberg noted that there is public confusion that needs to be clarified as noted by the comments received. He would like to get all the comments that are available. Two concerns may warrant experts. It may be helpful to have Weldon Cooper provide a presentation on how projections are developed and information from the University on their thoughts. There was a news presentation by a UVA ER doctor saying that increased density creates more health issues.

Commissioner Solla-Yates notes that there will be a discussion on the affordable housing ordinance status later this week with a smaller group.

Commissioner Russell asked Ms. Robertson for additional clarification on the tax information for transient lodging. Ms. Robertson noted that the state provides required guidelines for tax policy and there is not much leeway for what is allowable on the local level. The best way for change for this issue would be in the land use regulations where there is the ability to determine how it can look and where this type of use can go. There are some who argue that less than 30 day rental is not much different than residential but not everyone agrees. Short term rentals are pervasive as it is a lucrative commercial business. What people do in homes they live is very different than those that are under an LLC.



## II. COMMISSION REGULAR MEETING – Meeting called to order at 5:30 PM by the Chairman

**Beginning:** 5:30 PM

**Location:** Virtual/Electronic

### A. COMMISSIONER'S REPORT

**Commissioner Russell** – No Report

**Commissioner Stolzenberg** – I attended the MPO Tech meeting on May 18<sup>th</sup>. We made a recommendation for our unified planning work program. The Policy Board wanted to do a study of climate change and how to react to it with our transportation planning. There was also discussion of potential smart scale projects for the 2022 round. The ones under consideration are Avon Street, Fifth Street, a couple around Hydraulic, the Hillsdale Avenue Extension, and the Rivanna River Bike and Pedestrian Crossing on the east side of town. We will have to select four projects. It is possible some of those projects might need to be broken down into two or more to get to fundable size. The city's position was that we should prioritize the ones on the south side of town. Those are dangerous corridors. We saw a lot of fatalities on Fifth Street. We have done a lot of work on Hydraulic lately. We were funded for that last year. We also got a presentation from the UVA Research Center working on analyzing data on bicycle crashes across Virginia. It was a really interesting presentation. I recommended that they give it to other groups including the Policy Board. You can check out a live tweet on my Twitter page.

**Commissioner Solla-Yates** – The Housing Advisory Committee met on May 19<sup>th</sup>. They discussed tax policy. It was initiated by Jason Vandever, the City Treasurer. We have been doing tax credits for new construction on historic homes with the tax abatement program. We have been doing it for 20 years. Very few people take it up. Those few really get the money out of it. We're talking about high-income people and very high dollar homes. It is not the intent of the program. The intent of the program was to save historic homes that would otherwise be lost entirely. In terms of dollar value, most of those go to a small number of very wealthy people. We got wonderful data on that. The conversation was over what to do with this and how to use this to serve the public and use our dollars most effectively. We do want focus on preservation as well as affordability, affordable homeownership, and affordable rentals and really help to deliver on the goals of the comprehensive plan. The Cville Plans Together steering committee met on May 19<sup>th</sup>. We talked about many things. A lot of the material is familiar to us. There was a lot of discussion about medium-intensity residential. The neighborhood leaders group had a lot of constructive feedback about concerns that they had heard.

**Commissioner Lahendro** – The Board of Architectural Review met May 18<sup>th</sup>. I was not able to attend because of a conflict. The notes from that meeting indicate the Consent Agenda had two Certificate of Appropriateness Applications that were approved. During the regular agenda, there was only one COA application. This was for a new three story apartment building with underground parking that is

at 605 Preston Place, which is behind the Preston Court Apartments. After discussion by the Board, the applicant deferred the application. The Tree Commission met this past week. There was a really interesting presentation by a state forestry official. He told us about a proposal to Parks and Recreation to do a biological control release experiment at Ragged Mountain Nature Area. This is an experiment that will test the ability of selected parasites to control Emerald Ash Borer. It is going to be a 5 year study. It will be completely funded by the USDA. This is a study that has actually been going on since 2007. It has already been started in over 29 states. The Tree Commission did endorse the study. It is in the Parks and Recreation Department for approval. The Nature Conservancy has given a \$20,000 grant for a partnership of local non-profits to plant trees in a low canopy city neighborhood. The Tree Commission is supporting the effort and will participate. A plan is now being developed to select the neighborhood, find additional sponsors, and implement the planning that is going to happen. It is a wonderful public-private partnership. An RFP is now being written to perform a study of the mall trees. We discussed the importance of how the study needs to be dovetailed with the planned cultural landscape report that is also going to be advertised soon.

## **B. UNIVERSITY REPORT**

**Commissioner Palmer** – There was a Board of Visitors meeting on Friday. They announced a major gift for a new Democracy Institute, the Karsh Family Democracy Institute. That is notable for us. That will probably lead to another building at the Ivy/Emmet Corridor.

## **C. CHAIR'S REPORT**

**Chairman Mitchell** –Parks and Recreation has been very busy. The focus has been on getting things open again. The opening is based on what the CDC advises and what state and local officials allow us to do. The good news is that we are allowed to open a lot of things. The bad news is that we don't have the people to help us open them. We have lots of openings. If you are interested, go to the Parks and Recreation website. We would love to have you.

## **D. DEPARTMENT OF NDS**

### **1. Cville Plans Together Process Discussion**

**Alex Ikefuna, NDS Director** – There has been a lot of feedback. We can't complain that we're not getting any feedback on the Comprehensive Plan. We're getting a lot of feedback from the community. At this point, we have a draft of the chapters within the Comprehensive Plan and a draft future land use plan. Those have been made public to solicit public comment. Commissioners, City Council, and the website are a centralized location for feedback. We are getting a lot of comments from the public. With the process going forward, the comment period has been extended from May 31<sup>st</sup> to June 13<sup>th</sup>. We are still receiving comments. After June 13<sup>th</sup>, people will probably continue to send us comments. The consultant is working with staff to summarize the comments by categories. Those will be reviewed by the Planning Commission on June 29<sup>th</sup>. On June 29<sup>th</sup>, there will be a discussion of the comments. Staff will hear back from the Planning Commission in terms of your own comments and where we go from

that point. The Planning Commission and the public would like to know, after June 29<sup>th</sup>, what will happen next. At the June 29<sup>th</sup> work session, we will enable staff and the consultant to prepare an informed timeline on how the final draft document makes its way to the Planning Commission and City Council for a joint public hearing and to City Council for final consideration. There will be a lot of discussion at the June 29<sup>th</sup> meeting. The next steps, in terms of the final review process, will be Planning Commission action, and consideration by City Council. That's where we are going from this point to June 29<sup>th</sup>.

**Chairman Mitchell** – The meeting on June 29<sup>th</sup> focuses on the future land use map?

**Mr. Ikefuna** – That's correct. We can still discuss the draft chapters. At this point, everything is centered on the draft future land use map.

**Chairman Mitchell** – There seems to be some confusion between the future land use map and rezoning process.

**Mr. Ikefuna** – The future land use map is a vision of the future land use and how the developments in an area will pan out in the future. The zoning is actually a legal document. It dictates how development occurs and the conditions. The zoning ordinance will dictate what we do and how we will do it. There is a lot of legal consideration going into the zoning ordinance.

**Chairman Mitchell** – An actual endorsement of the vision does not necessarily dictate what the rezoning will look like?

**Mr. Ikefuna** – With the rezoning, we look at that in the Comprehensive Plan. It is more detailed.

**Chairman Mitchell** – A lot of the feedback we have gotten is whether we have the infrastructure in place to support the increased density that we may be considering. At what point do we work with the traffic engineer, city engineer, utilities department, and the public works department to figure out whether the infrastructure we have in place will support the new zoning?

**Mr. Ikefuna** – We touched base with public works and other infrastructure related departments. The public needs to know that the Comprehensive Plan has about seven chapters. Some of the chapters deal with the community facilities and infrastructure like transportation. If there is a problem in terms of infrastructure support, those city departments who are vested with the authority of providing infrastructure support with development, they will point that out. That's the reason why you have various elements in this comprehensive plan. You have the land use. We can touch base with public works and public utilities.

**Commissioner Stolzenberg** – When you say there is going to be a timeline laid out on June 29<sup>th</sup> to get to the final draft, that doesn't mean there is one more iteration. We will have a timeline for how many more iterations there will be before we get to that final comprehensive plan.

**Mr. Ikefuna** – Are you talking about in terms of engagement with the Planning Commission? The engagement with the Planning Commission is ongoing. The Planning Commission is the lead entity in terms of comprehensive planning, land use decisions, and transportation. The engagement with the Planning Commission doesn't end on the 29<sup>th</sup>. When it is necessary, we will touch base with the Planning Commission in the meetings. If we find it necessary, we can schedule a meeting to brief you. After the June 29<sup>th</sup> meeting, we will be looking at the next major steps and what we need to do to get to the point of a joint public hearing.

**Commissioner Stolzenberg** – Should we expect to see an increased tempo of work sessions on the topic as we prepare to get to that final state?

**Mr. Ikefuna** – Yes. That is something we have to discuss with the consultant. They have their own timeline. After June 29<sup>th</sup>, we have to discuss that. We have already started engagement in terms of that particular timeline. We are meeting with them every week right now. We have check-ins every week. After June 29<sup>th</sup>, how do we move forward to the next phase?

**Chairman Mitchell** – The next objective is to complete and get a 'nod' on the future land use map. We then seg way into the balance of the documents. At what point are you going to be asking for a 'nod' on the land use map?

**Mr. Ikefuna** – We haven't yet decided that. When we meet on June 29<sup>th</sup> and after the discussion, we will provide some kind of idea of what needs to get done before we get to the Planning Commission. We will be able to provide an educated feedback or guess to the Planning Commission.

**Chairman Mitchell** – The future land use map is a vision document. We are ways away from rezoning. This is a vision document versus an ordinance. An ordinance is where things become real and become concrete.

**Commissioner Solla-Yates** – Any luck on a new housing coordinator?

**Mr. Ikefuna** – I spoke with Brenda Kelley. We talked about that. There is a discussion right now in terms of when this would be advertised. There are some issues that are currently being considered. Once that is taken care of, we will advertise the position.

**Ms. Creasy** – We have definitely appreciated all of the comments that we have been receiving from the community. There has been a lot of interest and a lot of passion from the community in very different ways. We have been working with the consultants on getting comments categorized and getting it organized in such a way that the Commission is going to be able look at that and be able to circulate through and figure out areas that need additional discussion as we move forward. There was a lot of confusion based on the comments about a number of things. It will take us a while to communicate that. Some of these concepts, unless you do this every day, are not something you would know about. Any time somebody sees a map, they think it is happening immediately. That's one of the things with the future land use map that can be complicated. It is a visioning document that helps as you are getting into the things that become code, become the area, and the things you want to become as a community

in the future. Once you start seeing colors on paper and colors on top of things that you like and places that you go, it can be disjuncting. The future land use map is a visioning tool. It is not legally binding like the zoning ordinance is. The zoning is the step that comes after the land use map. As part of this project, we have professional consultants on board to assist us with recommendations on things that might work for our community and to implement the goals that our community wants to bring forward. The Commission has been working on this for a long time. There has been a lot of community members involved as well. This effort started in 2016/2017. One of the major principles that started from this was that the Charlottesville community is growing. With that growth, the Planning Commission did not want that growth to just happen without there being a way to be involved in how that growth occurs and where that growth comes. The Commission really came at this from “something is going to happen to our community. We know that we are seeing growth. We want to consciously to make decisions about how that happens and not allow something to happen to us.” That’s one we don’t want to get lost in the discussion here. I know a number of people have commented and provided feedback on some of the population projections that are out there. They show some numbers. We see a lot of applications that come through the community. We see a lot of increased infrastructure and industry that are moving forward in our community. We also see a number of people who are having to leave our community because they can’t find a place to live in our community. There are a lot of different factors that come into play with that. The main thing we want people to recognize is that we know that this is coming. We want the community to have a voice in how that comes to our community. There is a lot of interest in the Comprehensive Plan. We have had a lot of comments. The future land use map presented at this time shows an increase in the number of units in General Residential areas. It introduces a Medium Density residential category. It provides for some neighborhood nodes. These are things that are different. People in our community have different feelings and different thoughts about how these things that are not the same or may or may not affect them. The Commission recognizes that this is a factor for all in the community. One of those things is the “Telephone” game from back in the day. We hear a message. It goes around to different people. By the time it gets down the line, the message changes. We’re seeing a little bit of this with the discussion. We want to do the best we can to help get people as clear as possible as to what is going on with this process. We know we have some work to do on that. I want to encourage the public that we have this opportunity on June 29<sup>th</sup>. The public comment period is still open. We are taking any and all comments. Comments are coming in all different ways. They’re coming in via email, phone calls, and the Planning Commission listserv on our website. All of those that are coming in are getting routed to the commissioners and the consultants on the project. The volume is incredibly high. At this point, we don’t have the capacity to do individual answers. I do want to let you know that we are seeing them. There will be the opportunity to see that your comment is part of the discussions. I do apologize that we are not providing comments on the spot. Thank you for being so involved. It is very high. We can’t do it individually. We’re hopeful that once we get them combined, we will be able to help with that. We do have the work session on June 29<sup>th</sup>. Everyone is welcome to view that opportunity. It is going to be at 5:30 PM. It will be on Zoom. We will have the links available for people in advance of that. A week ahead of that meeting, we will have all of the materials that are available. People will have the opportunity to review those and might have some comments concerning that.

**Commissioner Lahendro** – This process of creating a new Comprehensive Plan started over five years ago. For over four years, the Planning Commission has been pleading and begging for public comment to

come in and help with this process. That has taken the form of over 30 meetings, presentations, and workshops throughout the community. It was the Planning Commission's objective from the very beginning that they wanted to hear from the public. They wanted to hear what people had to say about the Comprehensive Plan and what is going to happen to our city as a result of the continuing growth. This has been going on for quite some time. I just want to emphasize that. We have seen a number of comments where people are surprised that it has been brought to them for the first time within the last few weeks. That is just not the case.

#### **E. CONSENT AGENDA**

1. Minutes – February 8, 2021 – Pre-Meeting and Regular Meeting

**Motion to Approve – Commissioner Solla-Yates – Second by Commissioner Stolzenberg.  
Motion passes 6-0.**

#### **III. JOINT MEETING OF COMMISSION AND COUNCIL**

**No Public Hearings Scheduled**

#### **IV. COMMISSION ACTION ITEMS**

1. Discussion – Short Term Rentals/Transient Lodging

**Commissioner Russell** – I know there has been discussion around short term rentals and homestays in the past few years. Broadly, I want to frame the topic around: Are our short term/homestay regulations serving our community as best as they can? I will start with a couple of data points. This is a study specific to Airbnb. When we are talking Airbnb, I am talking about short term rentals and homestay broadly. This is a report from the Economic Policy Institute. Evidence suggests that the presence of Airbnb raises local housing costs. Property owners do not benefit from Airbnb capacity to lower the transaction costs of operating short terms rentals. The beneficiaries are disproportionately white and high wealth households. The shift from traditional hotels to Airbnb lodging leads to less reliable tax payments to cities. City residents likely suffer when Airbnb operators circumvent zoning laws that ban lodging and violate our policies around short term rentals in residential neighborhoods. The first problem I am presenting to address: Do our short term rentals and homestay regulations go far enough? Whom do they benefit and at what cost to our neighborhoods and affordable housing picture? If they do, we can discuss whether the intent is acceptable. Can they be enforced adequately given our city staff resources to serve our community? The second topic of conversation is data from Forbes. It talks about the Airbnb affect. The Airbnb affect is similar to gentrification in that it slowly increases the maximum value of an area to the detriment of the indigenous or local residents. Many are pushed out due to financial constraints. In the future and looking ahead to possible increases in density, will that proposed soft density result in more rentable housing stock? I believe that is the intent behind that recommendation. Or will it result in more short term rentals used more as Airbnb type capacity? How would we prevent this from happening? I don't think that is what we would want. My anticipated outcome resulting from this discussion is not to introduce a new zoning or homestay regulation. I want to know if our current

homestay and short term rental policies are sound and staff are able to enforce them. I would also like to understand if we could potentially see more of the cons of Airbnb or short term rentals in the future if our zoning allows for more ADUs and soft density.

**Read Brodhead, Zoning Administrator** – I am providing facts. I am trying to keep my opinions separate from the content of the meeting. I am glad that we can revisit this. It has been about five years. It is a good time to come back and see what problems or successes might exist from the homestay ordinance. The Virginia code that applies to short term rentals is providing space intended for occupancy for lodging purposes for a period fewer than 30 consecutive days in exchange for a charge for that occupancy. This Planning Commission wanted us to review the ordinance. City Council enacted resolutions to the Planning Commission in 2015 to study it. We rolled out an ordinance on September 8, 2015. It took a long time. There was a lot of collaboration with business owners and people who had been doing short terms rentals in the city. It was a very detailed process. The city authorizes short term rentals in two ways: through the homestay program, which is only for residential zones where a homeowner resides in the property. Those are the only people who apply for homestay permits. Right now, we have about 125 that have been signed off on. That is more than last year. A hotel or other districts that allow hotels as a by right use can also have short term rentals. Apartment buildings can offer short term rentals as long as it is a by right use for a hotel. Prior to this ordinance, there was the ability to have short term rentals. We did have a homestay regulation where we allowed people to rent up to 3 guest rooms in their house. They had to be on the premises when those rooms were let out. That was in the single family/two family zoning districts. We also had bed and breakfast, which allowed 8 guest rooms and an inn which allowed up to 15 guest rooms. Those were more in the higher density residential zoning districts. There was a special use process. Bed and breakfast and inn are still in our zoning code. Going farther back, we have allowed boarding houses for many years. That was a major use. There are still a couple of boarding houses in the city. When staff initially looked at the homestay regulations, we discussed different things such as whether we should have a lottery to cap the number of homestays. That would have holes in it. That was not pursued as an option. At some point, there would be a saturation point. Once the saturation point was reached, there would be no more need for homestays and they would self-regulate. I am not seeing that. I am not seeing any top of that bubble. The bubble keeps getting bigger and bigger. It's amazing to me how many more homestays there are than I would ever imagine. When we did create the ordinance, we focused on three main things: Safety, impact, and enforcement. With safety, we have something in our ordinance that says you have to have a fire detector and a carbon monoxide detector. It also states that staff can come into the property at least one time each year to inspect these. That clause is in the ordinance. With impact, how is it going to effect the neighborhood? Who can apply for these? The code says you have to be a property owner and reside in the home for 180 days of each calendar year. That is not half a year. Maybe it should be 183 days of each calendar year. A lot of things can impact a property and a neighborhood. It allows up to 6 adults with any number of children to occupy a home as a short term rental. The number of people doesn't really affect an impact on the neighborhood. It is the number of cars, the amount of noise produced, and the amount of trash impact. That is what you see. There are a lot of different factors. There are a lot of different environments. The program impacts some neighborhoods more intensely than other neighborhoods. In the beginning, I got about 2 or 3 complaints a year. I am now getting many more complaints. It is really about impact,

noise, and vehicles. I am also getting complaints from other homestay operators, who are running their homestay legally and abiding by the law. They are looking across town and seeing other homestay operators not abiding by the law. We're getting a lot more complaints. We do have something in the code that if we get more than 3 substantiated complaints, we can revoke a permit for the remainder of that year and subsequent year. If someone hasn't gotten a homestay permit and is operating illegally because they don't reside in the property, that doesn't come into play. We enforce the ordinances through the violation process. It is an annual permit with a \$100 fee. I have heard from some people that is expensive. My opinion is that they are operating a business from their home, they should have to pay a fee. One hundred dollars versus what they make is very minimal. This is an annual permit. As a staff of two people, it takes a while to send out all of the permits. Each year not everyone gets a permit even though they are operating their homestay in compliance; people who are getting the permit and following the rules. You have other people who aren't renewing their permits but they are still going to comply. The third category and the smallest category is the people who either rent to more than 8 adults or they don't reside in the property. The people I am more concerned about are the people that are breaking the law and they don't reside there. Those are the people that I am going after. Our ordinance was one of the first in the state. A lot of other localities in Virginia were on "autopilot" watching what other people wanted to do. They didn't want to take drastic steps too quickly. Blacksburg just rolled out an ordinance that mirrors ours but it is more restrictive. A property owner can rent rooms for a maximum of 90 days each year. They can rent out the entire property for just 30 days of the year. The city of Alexandria doesn't have any limitations. There is no limitation except that you have to register with the Department of Finance. There is no permit. Blacksburg is like Charlottesville and the impact from the student population of the universities.

**Chairman Mitchell** – Your report does not recommend a lot of amendments to the ordinance. The 183 day piece is the only thing that I noticed. What would you like to see amended? What would make this ordinance better?

**Mr. Brodhead** – I think the code is pretty sound. It is manpower. There is two of us. We have been asking for a zoning inspector for over 12 years. It can't find its way into the budget. With the staff time that we have and all of the other duties and responsibilities, we have to prioritize our time. We really focus more on complaints that we get. We're not proactively going out and enforcing these things. This ordinance takes up way more time than what I would ever imagine. You would think that you would create this tool for whoever has the opportunity to make money off their property. In turn, there are a lot of people who see this as an investment. That's what they want to do. I didn't predict that back at the beginning. This wasn't the business model 6 years ago. The emphasis on making this only permitted for owner-occupied properties is because the planning commissioners prior to you didn't want Charlottesville to turn into the Outer Banks where it turns into a bunch of rental units and it drives out a bunch of people. Most of the people are doing it responsibly. The same people apply every year. It's a very small number of people comparatively. It's really not the owner-occupied. It is the renting out to more than 6 people. It is hard to figure out.

**Todd Divers, Commissioner of Revenue** – I don't think you can make the ordinance any more restrictive than it is without giving Read some help. That would be negligent in my opinion. We have



about 250 of these things in our tax system. Read has about 125 in the homestay system. He is not hearing about a lot of them because they're not misbehaving. That doesn't mean they are not doing what they are supposed to do. The annual \$100 fee is onerous. That is the home occupation permit that requires a fee every single year. Every other home occupation permit is a one time fee. It is disincentive for compliance. I think it ties Read and Craig up chasing people for \$100. They could be going out and doing something else. If you did anything, I wouldn't make people pay that \$100 every single year. I would get them some help.

## **PUBLIC COMMENT ON SHORT TERM RENTALS**

**Miranda Watson** – I have a small business where I manage short term rentals for homeowners when they are away. From my perspective, there is a very positive impact I have seen this have for local homeowners. On a more serious level, we know this is a difficult town for a lot of people to afford to live in. I have seen people be able to stay in their homes and pay for things like graduate school and family vacations. It is being managed well. I have seen it be hugely beneficial for a lot of people in town. I am also able to employ a number of cleaners. I went to the IRC and trained refugee women who came in. This is a well-paid job I can train them. I can steer visitors to my favorite restaurants and shops. From my perspective it has been an awesome thing. It has benefited me as well.

**Laura Santiago** – This is a subject that I have been following. It does sound like staff does have a good grasp on this. As a short term rental owner, I am happy to pay a significant down payment, one-time fee for the city to pay to enforce their regulations. It is written very solidly compared to other places in the country. There was a mention of the two type of rentals: an investor who is buying a property they have never lived in and don't plan to live in versus a retired couple renting their basement. Enforce what we have.

**Peter Carlson** – I was aware of a homestay ordinance five years ago before I purchased my house. I purchased a duplex with the intent of operating a homestay to supplement my income. Part of my retirement plan is the income that I can earn off of this property. I don't consider the \$100 annual fee punitive or a disincentive. It is a part of doing business in the city. I was fine with signing a waiver to have the property inspected so that it was compliant with the fire code. I was very diligent in making the place safe. This business is a hospitality business. Charlottesville is a big hospitality town. I have been in business for over 3 years. Last year was an exception to the norm. Roughly 20% of my business involves wedding-related things. Football is very big for me. If I was unable to continue doing business, I would convert the place into an apartment that would be rented to University students. It is not going to have an impact on affordable housing because of the neighborhood I am in. It is a very good location. If you are going to make modifications to zoning regarding short-stay, you need to consider the mixture of use within a neighborhood.

**Shawn Lyons** – I am a homestay operator and I have been an operator for about three years. As a short-term rental operator, I would like to be respectful of my neighbors. What I have seen in my neighborhood is the introduction of short-term rentals, which are not in compliance. They exceed the maximum number of guests. They cause disturbances to our neighbors. Staff is aware of owners, who are not compliant. I am glad that staff acknowledges that. It is important that the

owner/operator be in the residence to monitor, respond to the concerns of neighbors in the area. That is not always the case. There are many devices that allow owners to monitor the activity of their guests. I live adjacent to one of those short-term rentals that has all of these features. There is still a blindness that comes with owners who aren't there. Some of the owners are unknown. I hope that the owners having to be in the residence can be enforced in a consistent and fair manner. That will increase the quality of the experience and minimize the disruption that non-owner/operators experience.

**Scott Wiley** – I was instrumental and involved in the original regulations. Over that period, my family has contributed several thousand dollars in taxes to Charlottesville based on the percent we pay in income. The main problem is people buying places and renting them out when they are not there all the time. There are ten nurses in my unit. I am the only one who can afford to live in Charlottesville. Everyone else lives in Fluvanna, Nelson, Greene, and Buckingham. This property has two bedrooms and it helps us to be able to live in Charlottesville. I hope you will not “throw out the good with the bad.” The fact there are people who aren't following the regulations doesn't mean those of us who are and contribute to the tax base are responsible. In my neighborhood, the thing that effects affordability is the fact there are houses getting torn down and more expensive houses being constructed. We're pretty close to Preston Avenue with all of the developments in terms of restaurants and pubs. People who stay here can walk to those. They contribute to the tax base. Taxes and income drive a lot of the things in the city.

**Craig Griffin** – I moved to Charlottesville in 1991. I have seen a lot of change over the years. I have been a short-term host for about five years. People coming to stay in Charlottesville are people coming for the experience. We spent a lot of our time in our interactions with our clients recommending restaurants. We tell people to explore the neighborhood. That has a significant economic impact. People coming here do want to learn what Charlottesville is all about. By providing those opportunities, it is really important. If you require the owner to stay in the house, that breaks down that paradigm. People want to unpack and settle in. There is nothing wrong with having rules around size of groups, paying the fees. It is important that people can settle into a home. When people come to Charlottesville, they are coming here for an event of some kind. It is really important they have a place where they can gather and together during that time.

## COMMISSION DISCUSSION

**Commissioner Russell** – It would be good to hear what others on the Commission think. I have some commentary. We actually do have good regulations. I am concerned about the ability to enforce.

**Commissioner Stolzenberg** – I heard this rumor/idea that the owner occupancy requirement does not apply to LLCs because they aren't people. They don't have the ability to reside at a place. I know there are some companies in town that run many Airbnbs. Many seem to think that they are full time Airbnbs where nobody resides at that place. Is that true? Or do you have to reside at a place? If there are these companies running many Airbnbs, are they in violation?

**Lisa Robertson, City Attorney** – It can't be said that it is a hard and fast rule. As a general rule, an LLC is a type of business entity. If you go to find out what state laws apply to how an LLC is set up and how they are supposed to be operated, it is in a section of the state code called Corporations. It is a business type entity. A number of LLCs only have one member. They conduct business activities through that corporation. They get some protection from liability. In terms of how the IRS regards it, it is an extension of that individual's income. A lot depends in an LLC situation on whether or not there is one member or multiple members. Anecdotally, particularly in the area of the University, it seems as if quite a few of the single family dwellings that are used for these types of short-term rentals are actually purchased by an LLC. In those situations, there is some intention by whoever owns it to sometimes use that building as a place to stay themselves but to also use it for a commercial operation when they are not staying there themselves. The beach rental is a great analogy. You don't want to base your regulations specifically on who owns it. It is a fairly easy place to draw distinction. If somebody is living there, it seems like a home occupation. The impacts are likely to be more similar to a home occupation versus if someone is not living there or not living there most of the time. It seems more like a business. Like any other business and if it is managed well, it presents few problems in a mixed use district or commercial district. If it is not managed well, it is going to cause problems wherever it is. An LLC is an indicator. It is not a bright line test.

**Mr. Brodhead** – In the past with LLCs, we actually require them to show the LLC documents showing that they are part of the LLC. An LLC might be owned by many people. They have to show that they are on the deed. We can grant them an application that way. There are LLCs. Some of the LLCs that you see snapping up properties are tapping into a long term rental market. They're renting for 30 days or more. They appear to look like the traditional Airbnb because it is this nice, renovated space. Since the pandemic where you are having people work remotely, they can stretch their dollar. If they have a New York or San Francisco job, they can come to Charlottesville and pay Charlottesville prices. I have done some complaints about some of these and looked into it deeply. They are more than 30 day rentals. There is some of that going on. Where Todd said that he had about 250 people registered with him, some of those are by right. You have all of the other zoning districts that allow for a hotel. All of those are by right and the homestay doesn't apply. I don't believe there is a huge 125 applicant difference between what I have for numbers and what he has. I think it is a lot smaller when you factor in all of those by right uses. I like what people had to say. I have permits for all of those people. That is something that people have to put on their application to a property manager.

**Commissioner Stolzenberg** – I am not trying to vilify LLCs here. I understand you can have single owner LLCs or multi owner LLCs. I am trying to make sure there is no exemption where you can have a company owning a house and get out of the owner occupancy rule. It might make sense to make that owner occupancy rule more of a permanent occupancy rule. If you have rented a place for five years that has an extra room, I don't see any particular reason why you renting that out as an Airbnb is different from you owning that house and renting out your spare room. It is in our ordinance now.

**Ms. Robertson** – You are absolutely right. You can have a single family dwelling in an R-1 neighborhood. That dwelling could be owned by an LLC. What Read has to figure out if he receives a report about that is if that LLC is a single owner. Read should ask that single owner of the LLC for a driver's license or something that shows what their normal place of residence is. If that driver's

license or voter registration card has a Florida address, then he would know. It is the same process of information gathering as it would be if it wasn't owned by an LLC. Getting all of that information requires the zoning staff to rely on cooperation. If they don't have cooperation, how do you get the needed information to bring some sort of prosecution of a zoning violation in a courtroom? You still have to have evidence when you go. They have a difficult job when it comes to these. We just have to figure out how to deal with ongoing "scoff laws" and figure out if there is a different way to get at that particular problem.

**Commissioner Stolzenberg** – If I have non-conforming, multi-family use in an R-1 zone that does not give me any rights to run a homestay without adhering to the homestay rules?

**Mr. Brodhead** – If the homeowner resides there in one of those units, arguably they can rent out one of the other units. If they don't reside there, they have no right to rent it out.

**Commissioner Dowell** – As a planning commissioner, who has been side by side with Mr. Lahendro working on the Comprehensive Plan update and fighting vigorously for the last five years for affordable housing, I feel us taking the time to address Airbnbs is a waste of our time. We could have used this time to actually move the needle to do something helpful for the citizens of our community.

There are more people who are operating correctly or not causing problems. Taking a whole segment today to talk about something that is not really helping our community as far as providing more affordable housing seems like we are moving backwards.

I would like to know how many complaints Read has received. I would also like to know what area of the city those complaints are coming from. I think I have a general idea of where they're coming from. We talked about this about five years ago. We were under the impression that most of the complaints were coming from the University area. I would like to know what you do when you receive those complaints.

**Mr. Brodhead** – I can't give you an exact number of complaints. I get complaints from all over the city in every zoning district. It is everywhere. I can get back to you with a tally of complaints that I have gotten. Once I do get a complaint, I go online. The hardest thing is to figure where these illegal uses are. If you use Airbnb, it doesn't tell you what the address is. If I do get a complaint, it is helpful. Normally, I get an address. I start gathering evidence. I don't want to say what I publicly do. I don't want to have people hide how they are operating illegally. I generate a notice of violation. I give the person 30 days. If they don't comply, we have to go to court. We are probably going to be going to court this summer. Most people comply. A lot of people don't know and they want to get into compliance. It is really the extremes that will get to court. Our ultimate goal is compliance. We're not making lots of money from going to court. We're just trying to get something back the way it is intended to be used.

**Commissioner Dowell** – We're talking about whether it takes away from affordability. Have we ever asked ourselves why so many people in the City of Charlottesville felt like they need to operate an

Airbnb to be able to afford live in the city. That strikes a bigger iron. Why do people feel that to be able live in the City of Charlottesville that they have to operate an Airbnb to have an additional income? We are sitting here debating “apples and oranges” when we have neighborhoods that are somewhat affordable. You have these developers who come in and build these \$400,000 to \$500,000 homes. That seems more of an issue on price and forcing affordable housing out versus Airbnb where people are making money to be able to afford to stay in Charlottesville. When you make it so that home has to be owner occupied at all times in order to have guests, you do take away from that Airbnb experience that people are looking for.

**Commissioner Solla-Yates** – Why the number 6?

**Mr. Brodhead** – I don’t know why. The old Planning Commission decided that.

**Commissioner Solla-Yates** – Would it be bad if the number was higher?

**Mr. Brodhead** – It depends on the house. With every neighborhood, the impact is going to be felt differently. A lot of the complaints that we get are with parties where 8 different cars show up because they drove from different locations. It really depends. There is no “cookie cutter” answer in the city.

**Ms. Robertson** – Under the building code and depending on the height of a particular dwelling and how many bedrooms, there could be a different number based on the characteristics of a particular structure. In considering the presumed reasonable occupancy of a particular residential structure, it is generally presumed that two people per bedroom is a reasonable rate of occupancy. If you look at a lot of single family dwellings, there are very few that are going to have more than three bedrooms. Six seemed like applying that “2 person per bedroom” rule. Six seems like the upper limit that most houses, other than some big Victorian structure, have. A lot of those larger structures might fall under the building code requirements. There are some parameters out there.

**Commissioner Solla-Yates** – With the residential homestay versus commercial/mixed use, is the 6 number applied differently? Are the regulations different based on the zoning?

**Mr. Brodhead** – The homestay with 6 only applies where a homestay permit is required. Once you get to the commercial or mixed use, it is a hotel. It is not regulated by me. The ability to do it is regulated by the zoning ordinance.

**Ms. Robertson** – That’s an area you could regulate if you wanted to.

**Commissioner Solla-Yates** – Two uses jumped out to me: residential and an event. Is there a way to regulate or to distinguish between those two uses?

**Mr. Brodhead** – No. There is probably a precedent somewhere. People have asked about having weddings. It is hard to regulate how people use their house. How can I prevent someone, who

resides at a house as their permanent residence, from having a dinner party every single weekend? There's no way to regulate that. It would be really hard to do.

**Commissioner Solla-Yates** – I hear a lot about parking. Can we regulate parking?

**Mr. Brodhead** – It would be hard to enforce. It would partly be on the owner. Some owners really try to restrict how many vehicles their guests bring. If you look on some of the Airbnb websites, it says how many cars you can bring. Unless it is a restrictive parking zone, it's hard to prevent. Anyone can park on a public street. It would be really hard to enforce. That would be calling on the neighborhood to help enforce it. I think it would be hard to investigate.

**Ms. Robertson** – In your zoning ordinance, you establish minimum onsite parking requirements for different uses. If you called out the type of use in the mixed use districts as something that warranted its own set of parking standards, you could probably do it that way. I think there is already components of parking regulations that go with home occupations. You're not supposed to use a lot of those spaces on the street for regular parking. If you could figure out what would make an impact, you could do it. In most areas, that is going to require increased onsite parking, which may or may not, solve your problem.

**Commissioner Solla-Yates** – Do you collect demographics and income info for people using this program?

**Craig Fabio, Asst. Zoning Administrator** – No. Theoretically, it could be. That would be the honor system situation.

**Commissioner Lahendro** – The main concern that Ms. Russell had is the negative impact the short term rental (STR) business is having on affordable housing. I don't think we have heard anything that addresses that.

**Mr. Fabio** – It was pointed out by one of the respondents that provided them affordability. This is something we hear from people is the ability to do this. This is the only means they have to stay in Charlottesville. There is that piece of it. I think it is a very difficult to state there is an absolute impact on affordable housing when our current market is something that anyone outside might call insane. I don't know where the top is. I don't know what the answer to affordable is. It is middle income people who have been able to get a foothold. A good amount of them are using this as a means to maintain their homes. There is some affordability. Any evidence that this program or short term rentals were illegal; we don't have anything concrete.

**Commissioner Lahendro** – I am wandering what information we need to be able to make that assessment. If that is even possible with the number of legal STR rentals going on. I don't think this has helped the conversation, the concerns of why we're discussing it.

**Chairman Mitchell** – If it isn't broke, don't fix it. It looks like it isn't broke. There are two things that might be broken. That is moving to 183 days. The other thing that Mr. Divers mentioned is chasing

down the \$100 every year. It may be more onerous and more work than Craig and Read need to do. The \$100 initiation fee may be the way to go. It has been an interesting discussion. I wouldn't mess with it.

**Commissioner Russell** – I did raise the issue because of anecdotes that I see on my street. It does have a number of duplexes providing affordable housing or some kind of subsidized housing. I will make the link to the affordable housing plan why this raises an issue we should discuss. We have approved an affordable housing plan that includes protections for lower income or marginalized communities, supporting tenant rights, implementing and increasing subsidy programs, tax relief, and rental assistance. That is all in our affordable housing program. These programs require more staff. What I am hearing from staff is they need help to implement the policies that are great. We have to support our staff and make sure programs are running and working. It is working when people follow them.

**Mr. Ikefuna** – Thank you for bringing the additional staff up. I am the one that submits the budget. I intend to request for that position again. In the past, we have requested that. It hasn't been funded. Due to COVID, all new position proposals were suspended unless it was critical. Based on the discussion tonight, during the next budget cycle, we are going to resubmit that request for an additional zoning inspector.

**Commissioner Stolzenberg** – I used to be pretty skeptical of the idea that certain rentals have a significant impact on the supply of overall rentals. The last year has given us a very significant, natural experiment to see the impact that they have. One thing I noticed is that there have been a lot of fully furnished apartments on the market for long term rentals lately. One thing we could look at is the list of permanent locations that we had pre-COVID and see how many of them were put on the market as long term rentals post-COVID. That will maybe tell us how many entire homes are being rented out long term that are not on the market as short term rentals. I am sympathetic to the argument that it is helping people afford their places. Changing the home occupancy rule to a pure permanent residency rule makes sense. It does not exclude renters who are also having trouble affording their homes from being able to rent out their bedroom or their place for a whole weekend. The vast majority of the problems are the results of people who aren't complying with the rules at all and aren't registered. What I am hearing from people in the community is that they are aware of Airbnbs that are not in compliance. Nobody has any idea how to report it. If we can say how that is supposed to be reported here in this meeting that would be great. Maybe we need a web form on the city website to report Airbnb violations.

**Commissioner Dowell** – I had a question. I heard you say that we should change it so that people who are renting can have the ability to do so. Wouldn't that be like re-releasing their lease? Would they need some kind of OK from the actual homeowner?

**Commissioner Stolzenberg** – Typically, yes. I think it depends on your lease. Typically is specified in your lease. My lease has a whole short term rental section for that. That would be between the landlord and the renter.

**Commissioner Dowell** – If a tenant is running an Airbnb and you have not approved or OK'd that, when they go to look up who owns that property, the tenant's name isn't going to show up. The landowner or the homeowner is going to be the one who has to deal with the backlash of that. If we're going to extend that, I think it definitely needs to come from the homeowner. A tenant can't supersede the homeowner. When they have a violation, they're not coming after the tenant, they're going to come after the property owner. If we're going to allow that, the actual homeowner needs to sign off on that.

**Mr. Fabio** – From an enforcement standpoint, that would be difficult. From a staff standpoint, the concern is that we would need to have the documents to state the owner is allowing for this. Any enforcement we go after goes back to the property owner. We would have to go after the owner. Bad things happen. The owner may not be aware. All of the other home uses are available to a tenant. You can operate a business as a tenant with property owner permission. It does get a little different in a residential situation. We would be concerned about a much greater deal. We would certainly want to go through legal to make sure there is an opportunity there.

**Commissioner Stolzenberg** – I believe the county has a concept in their homestay ordinance of a resident manager where the owner is the one signing off on the whole deal. There is a resident, who is not the owner, is the one running the homestay. It might be useful to speak with county enforcement staff.

**Mr. Fabio** – That is the same situation as the bed and breakfast. The owner applies for that here in our non-homestay. Some of the areas where it is allowable you can rent as a hotel. Some of the areas you are required to have an onsite live-in manager. You can have a small room the manager lives in. Some of them have a separate apartment. It is not an area where there is a requirement. There is an onsite person required. The onsite person does not apply for that permit. It is the property owner that is applying for that. It is being run in that manner.

**Mr. Divers** – This is the only use I am aware of that a tenant can't engage in. It does happen. I have spoken to many landlords who are not aware of it. I have spoken to landlords who are perfectly fine with it and would have blessed it had they known about it. If you did it without the landlord permission, you were violating the lease.

**Commissioner Russell** – I would like to know our policies are sound. Staff is able to enforce them. I don't think we got to the question of what more ADUs would look like. Would an increased density exacerbate people taking advantage or not following the policy? It sounds like some minor tweaks might be worth considering. I don't feel very strongly about that. I feel the most strongly about making sure we are supporting our staff in this and all progressive policies that have good and worthy intent in making sure we can support our staff in implementing them.

#### **F. MATTERS TO BE PRESENTED BY THE PUBLIC NOT ON THE FORMAL AGENDA**

**Rebecca Deeds** – I am here for Preservation Piedmont. Preservation Piedmont wants a livable and progressive city for all residents. Housing is too expensive in Charlottesville. We support plans that



will ensure permanently affordable housing. Our organization has been providing input into the Comprehensive Plan since 2017. We have met with several city councilors and the consultants. We have some feedback to share. We're concerned the current plan will create displacement of historically marginalized communities and vulnerable neighborhoods due to the proximity to the University. We seek clarity from the consultants regarding strategies to protect those neighborhoods. We worry about widespread demolition of smaller and more affordable existing housing in favor of larger and newer units to benefit upper income earners. We want to see a plan that will incentivize and promote reuse of existing structures. The proposed land use map does not reflect how these changes would interact with architectural design control and conservation districts. The plan should address the potential effects of upzoning on cultural and environmental resources. Such impacts will contribute to heat islands. According to consultant estimates, the proposed changes will produce a small number of affordable housing units. According to the housing plan, 4,000 units are needed. We hope that the Planning Commission, Council, and Consultants will look at more details related to the land use map, taking into account city topography, watersheds, and locations of resources that could be walkable to new proposed housing. The future land use map is one of many tools.

The meeting was adjourned at 7:30 PM.